

"WOONASQUATUCKET RESERVOIR" (Not For Water Supply)
 NO WETLAND OTHER THAN
 EDGE of RESERVOIR at HWM-PL USED FOR SETBACKS

Class I Survey
 & Topo by PLS#1718
 Anthony E. Muscatelli
 International Mapping
 & Survey Co.

A.P. 18 LOT 69B
 AREA = 29,257 S.F.
 0.672 ACRES

AREA TO REMAIN
 TREES, NATURAL
 & UNEXCAVATED
 50' PERIMETER WETLAND

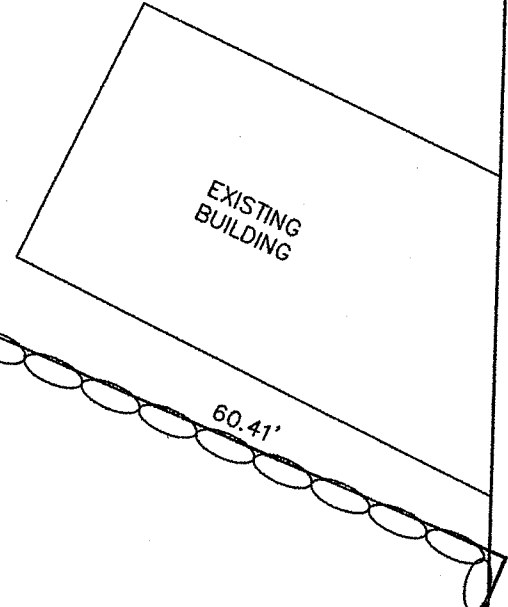

DEPARTMENT OF ENVIRONMENTAL MANAGEMENT
 OFFICE OF WATER RESOURCES
 FRESHWATER WETLANDS PROGRAM
 REVIEWED SITE PLAN APPLICATION NO. 20-0135
 DATED JUL 2 2020
 SEE LETTER OF SAME DATE.

AREA WITHIN LOD &
 SEC TO BE NATURAL,
 GRASSED or LANDSCAPED

A.P. 18 LOT 69
 N/F JAMES & COLLEEN
 WHITEHEAD

ZONING R20
 Front 30'
 Sides 15'
 Rear 20'

A.P. 18 LOT 69C

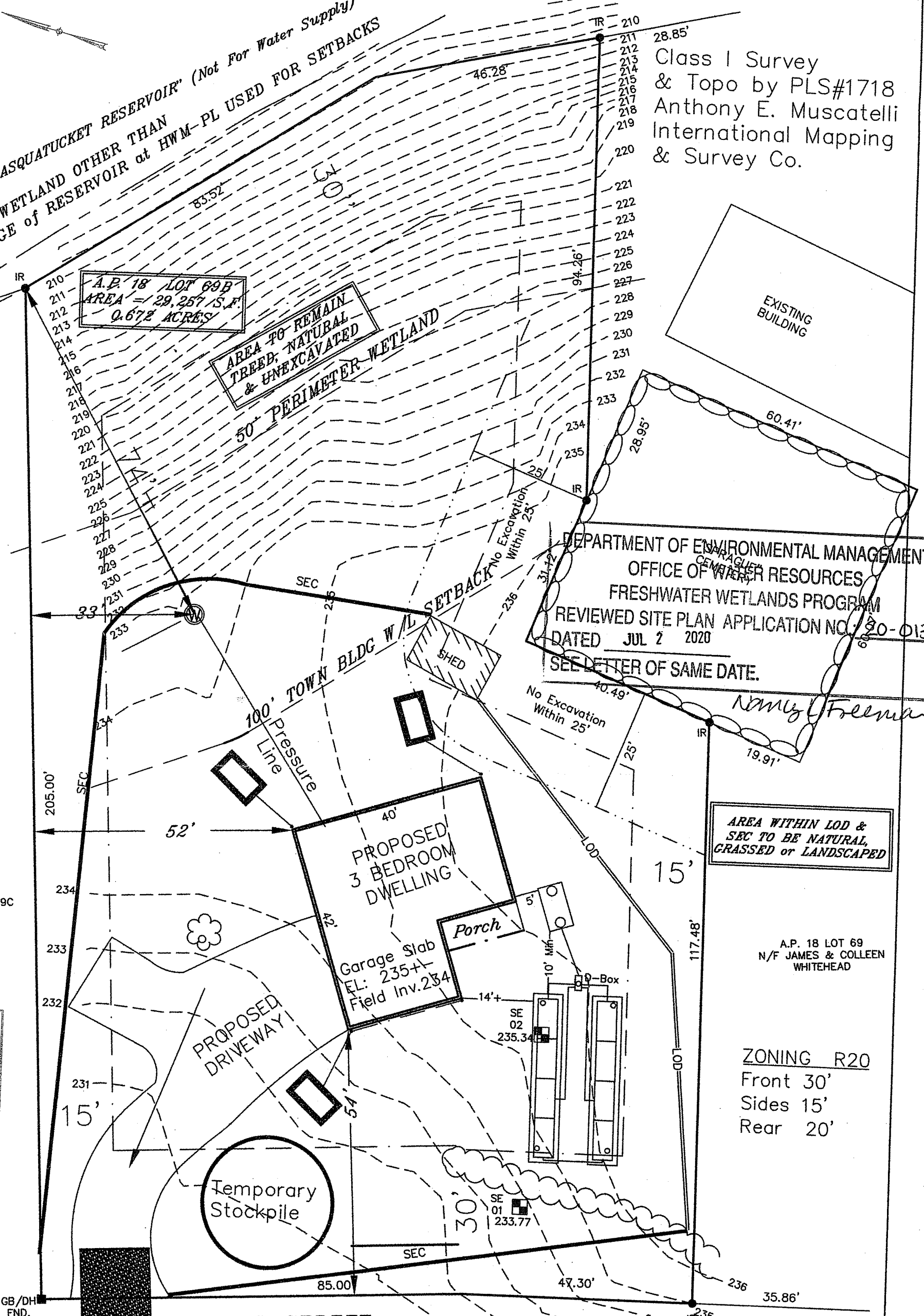

Environmental Management
 JUN 18 2020

GB/DH FND. UP #6
 Temporary Stone Access To Pavement

RICHARD STREET
 Anthony E. Muscatelli
 No. 1718
 PROFESSIONAL LAND SURVEYOR

SEE ALL ATTACHED GUIDES, NOTES & TYPICALS

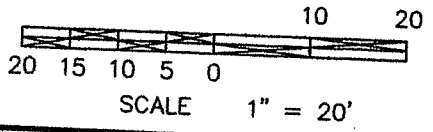

LEGEND
 EXISTING CONTOUR 350
 PROPOSED CONTOUR 350
 EXISTING EDGE WOODS
 LIMITS OF DISTURBANCE
 SOIL EROSION CONTROL (Straw Bales, Silt Fence or Wattles)
 DRAINAGE CHAMBER

TERRY LANE COMPANY
 LAND USE FACILITATORS & REAL ESTATE PRACTITIONERS
 15A Terry Lane, Chepachet, RI 02814 (401).568.8006
WETLANDS, SOIL EROSION & SITE PLAN
 for James III & Makenzie Whitehead
 Richard St., Smithfield A.P. 18 / Lot 69B