

REFERENCE:

PLAN ENTITLED: "GREENLAKE HOMES GREENVILLE, R.I.",
DATED MARCH 1941, AND FILED ON PLAT CARD #71.

LEGEND:

- IRON ROD FOUND ● IR FND.
- PROPOSED IRON ROD ● PROP. IR

Kindly be advised that this Permit is not equivalent to a verification of the type or extent of freshwater wetlands on site.

CERTIFICATION:

THIS SURVEY HAS BEEN CONDUCTED AND THE PLAN HAS BEEN PREPARED PURSUANT TO SECTION 9 OF THE RULES AND REGULATIONS ADOPTED BY THE RHODE ISLAND STATE BOARD OF REGISTRATION FOR PROFESSIONAL LAND SURVEYORS ON NOVEMBER 25, 2015, AS FOLLOWS:

TYPE OF BOUNDARY SURVEY: LIMIT CONTENT BOUNDARY SURVEY
MEASUREMENT SPECIFICATION: CLASS I

THE PURPOSE FOR THE CONDUCT OF THE SURVEY AND FOR THE PREPARATION OF THE PLAN IS AS FOLLOWS:
PROPOSED BUILDING PLAN - SURVEY PLAN

BY: Anthony E. Muscatelli 6-26-20
ANTHONY E. MUSCATELLI, PLS #1718 COA #A207 DATE

Environmental Management
AUG 21 2020
Office of Water Resources

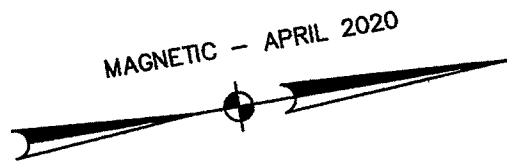
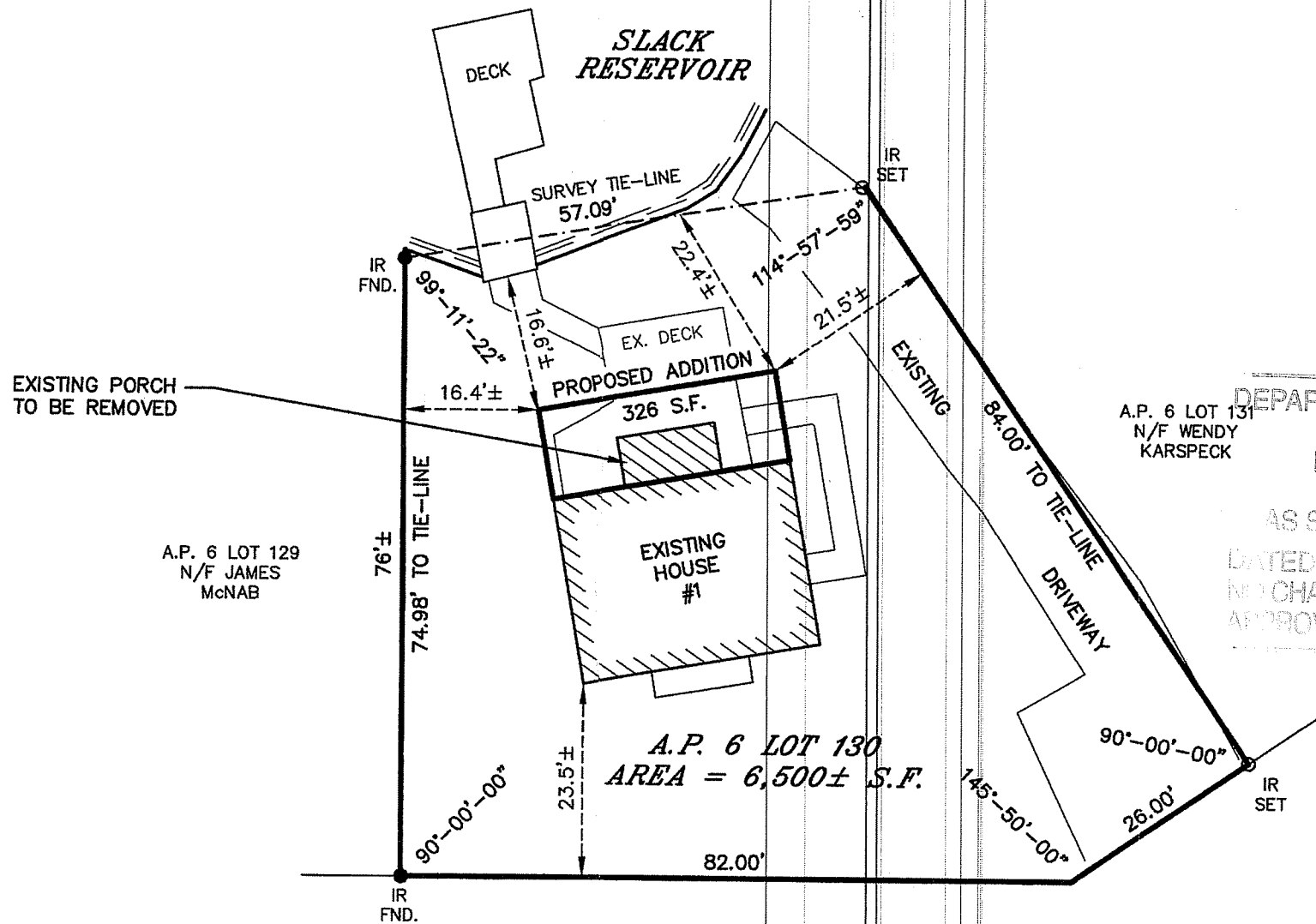
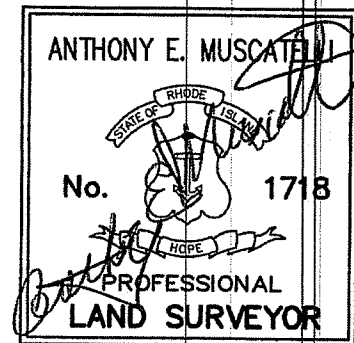

DEPARTMENT OF ENVIRONMENTAL MANAGEMENT
OFFICE OF WATER RESOURCES
FRESHWATER WETLANDS PROGRAM
APPROVED WITH CONDITIONS
AS SPECIFIED IN THE LETTER OF APPROVAL
DATED NOV 20 2020 FILE # 20-0182
NO CHANGES ALLOWED WITHOUT PRIOR APPROVAL
APPROVED PLANS MUST BE AT CONSTRUCTION SITE

Martin D. Wencek

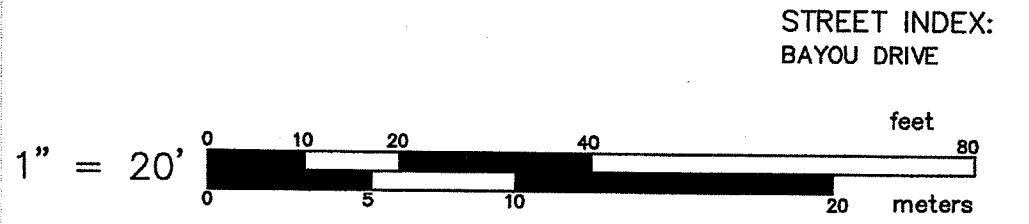

INTERNATIONAL MAPPING & SURVEYING CORP. LAND SURVEYING CIVIL ENGINEERING PHOTOGRAMMETRIC MAPPING 19 INDUSTRIAL DRIVE, SMITHFIELD, RI. 02917 (401) 232-2620	ADDED EX. DECK	06/26/20	2
	ADDED EX. PORCH	06/10/20	1
PROPOSED BUILDING PLAN for RANDY GENTZ on BAYOU DRIVE in SMITHFIELD, RI A.P. 6 LOT 130	REVISIONS	DATE	NO.
	DRAWN BY	P.A.K.	
	CKD. BY	A.E.M.	
	APPRD. BY	A.E.M.	
	DATE	06/05/20	
	SCALE	1"=20'	
SHEET	1 OF 1		
DWG.NO.	200303-BP		