

# Douglas Pike Subdivision

A.P. 42 Lots 58 & 61A  
 264 Douglas Pike  
 Smithfield, Rhode Island

ZONE: R-80	
MINIMUM LOT AREA	80,000 S.F.
MINIMUM LOT FRONTAGE AND WIDTH	200 FEET
MINIMUM FRONT YARD	40 FEET
MINIMUM SIDE YARD	25 FEET
MINIMUM REAR YARD	75 FEET

## Sheet Index

- C-1 Coversheet
- C-2 Existing Conditions Plan
- C-3 Soil Erosion & Sediment Control Plan
- C-4 Grading & Drainage Plan
- C-5 Utility Plan & Road Profile

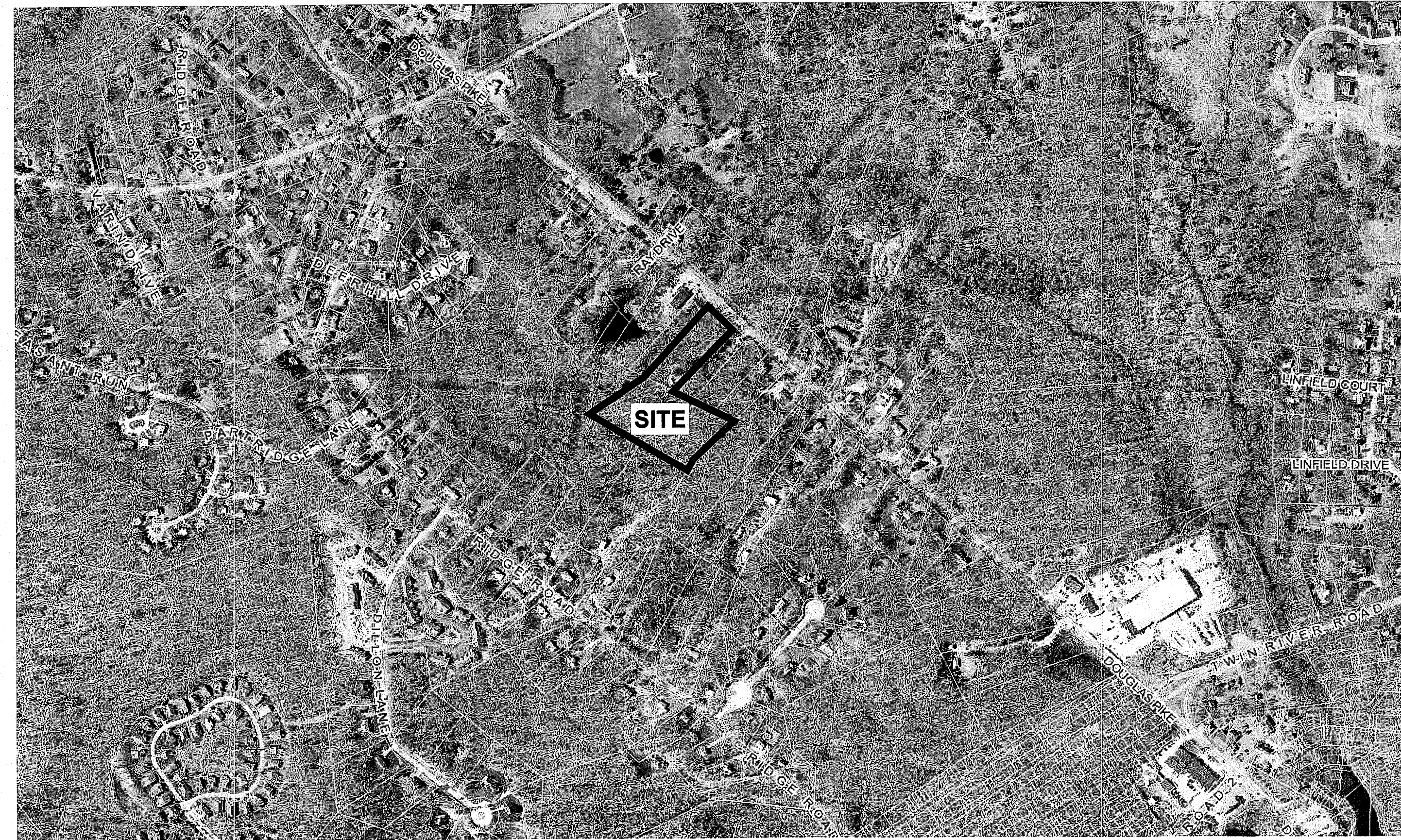

**Advanced Civil Design, Inc.**  
 CIVIL ENGINEERS  
 88 PEEPTOAD ROAD  
 SCITUATE, RI 02857  
 PH: (401) 473-4404



NO.	DATE	REVISION
1	11/6/20	ADDRESS RIDEM REVIEW COMMENTS

PROJECT:  
**Douglas Pike Subdivision**  
 A.P. 42 Lots 58 & 61A  
 Douglas Pike  
 Smithfield, RI

OWNER/APPLICANT:  
 BACA Realty, LLC  
 872 SMITHFIELD AVENUE  
 LINCOLN, RI 02865

DRAWING TITLE:  
**COVERSHEET**  
 NOV 10 2020

DATE: SEPT 2020  
 DESIGNED BY: C.S.R.  
 SCALE:  
 CHECKED BY: C.S.R.

DRAWING NO.  
  
**CURTIS S. RUOTOLO**  
 No. 8756  
 REGISTERED PROFESSIONAL ENGINEER (CIVIL)

**C-1**

DEPARTMENT OF ENVIRONMENTAL MANAGEMENT  
 OFFICE OF WATER RESOURCES  
 FRESHWATER WETLANDS PROGRAM  
 APPROVED WITH CONDITIONS  
 AS SPECIFIED IN THE LETTER OF APPROVAL  
 DATED 11/10/2020 FILE # 30-0220  
 NO CHANGES ALLOWED WITHOUT PRIOR APPROVAL  
 APPROVED PLANS MUST BE AT CONSTRUCTION SITE

0 30 60 120  
 PLAN SCALE 1"=60'

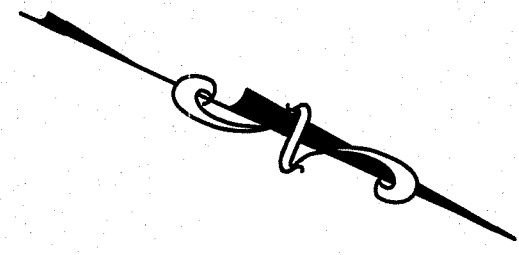
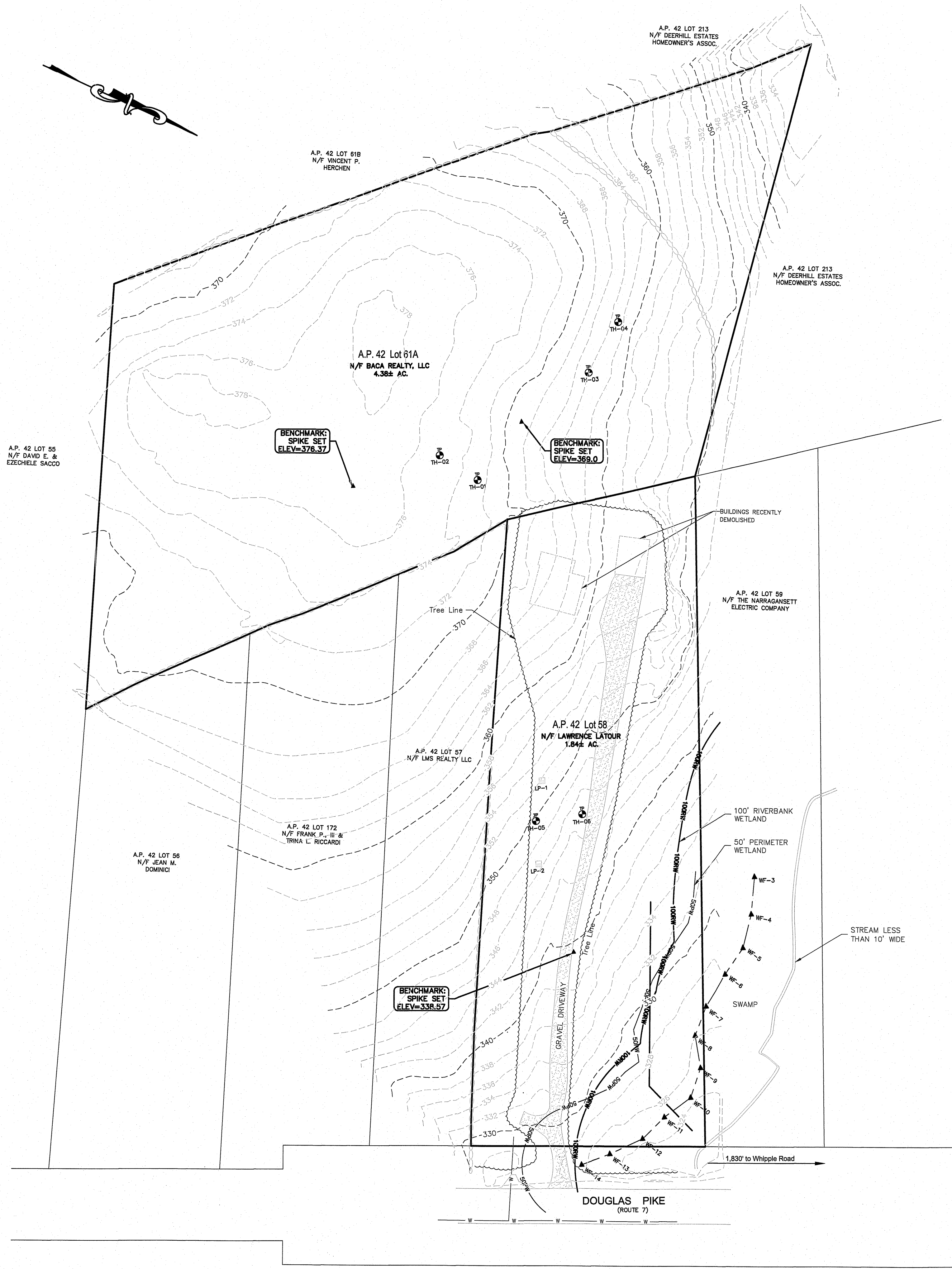

**LEGEND & SYMBOLS**

- EXISTING**
- 400 --- CONTOUR
  - STONEWALL
  - FENCE
  - HYD. --- HYDRANT
  - UTILITY POLE
  - WATER VALVE
  - W --- WATER PIPE
  - TEST HOLE
  - FLAGGED WETLAND EDGE
  - INTERMITTENT STREAM
  - 50' PERIMETER WETLAND
  - 100' RIVERBANK WETLAND

Environmental Management  
 NOV 10 2020  
 Office of Water Resources

DEPARTMENT OF ENVIRONMENTAL MANAGEMENT  
 OFFICE OF WATER RESOURCES  
 FRESHWATER WETLANDS PROGRAM  
 APPROVED WITH CONDITIONS  
 AS SPECIFIED IN THE LETTER OF APPROVAL  
 DATED NOV 25 2020 FILE # 20-0220  
 NO CHANGES ALLOWED WITHOUT PRIOR APPROVAL  
 APPROVED PLANS MUST BE AT CONSTRUCTION SITE  
*Randy Freeman*

**Advanced Civil Design, Inc.**  
 CIVIL ENGINEERS  
 88 PEEPTOAD ROAD  
 SCITUATE, RI 02857  
 PH: (401) 473-4404

NO.	DATE	REVISION

PROJECT:

**Douglas Pike Subdivision**  
 A.P. 42 Lots 55 & 61A  
 Douglas Pike  
 Smithfield, RI

OWNER/APPLICANT:  
 BACA Realty, LLC  
 872 SMITHFIELD AVENUE  
 LINCOLN, RI 02865

DRAWING TITLE:  
**EXISTING CONDITIONS PLAN**

DATE: SEPT 2020      DESIGNED BY: C.S.R.  
 SCALE: 1"=50'      CHECKED BY: C.S.R.

DRAWING NO.

**C-2**

CURTIS A. RUOTOLO  
 No. 8756  
 REGISTERED PROFESSIONAL ENGINEER (CIVIL)

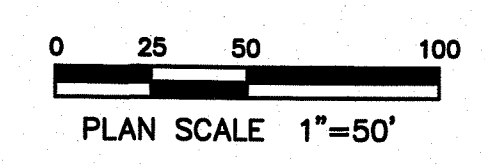



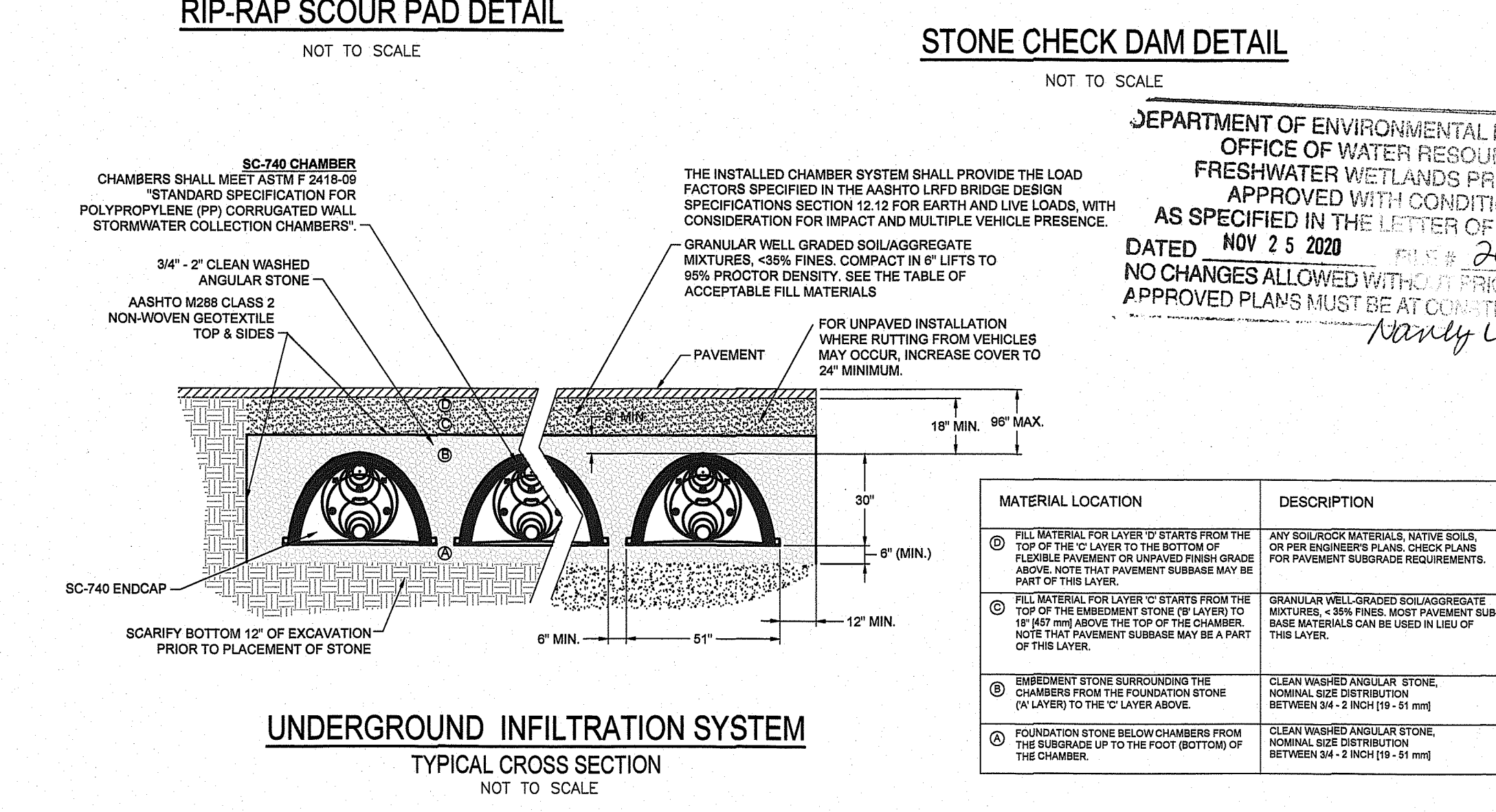
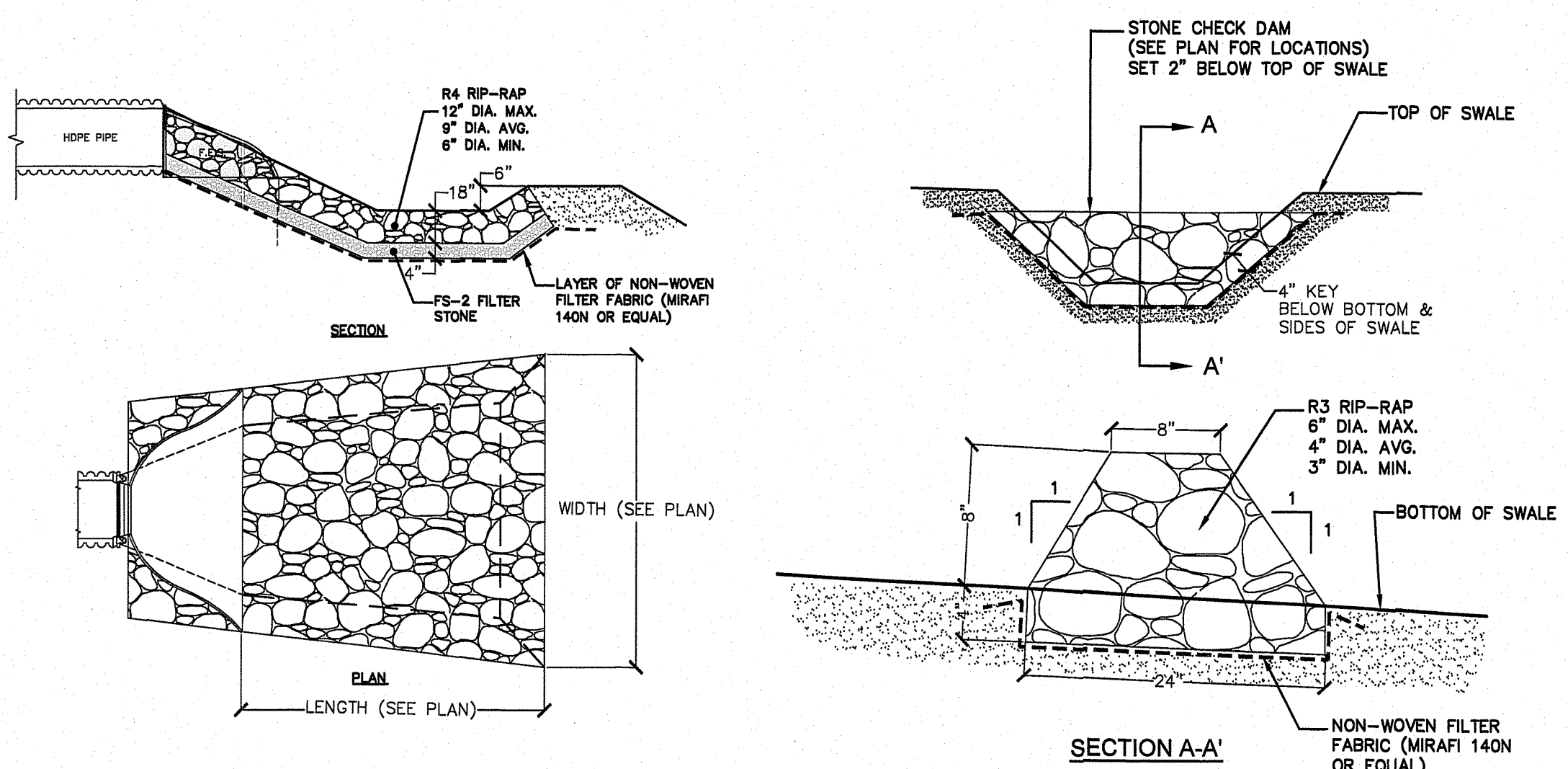
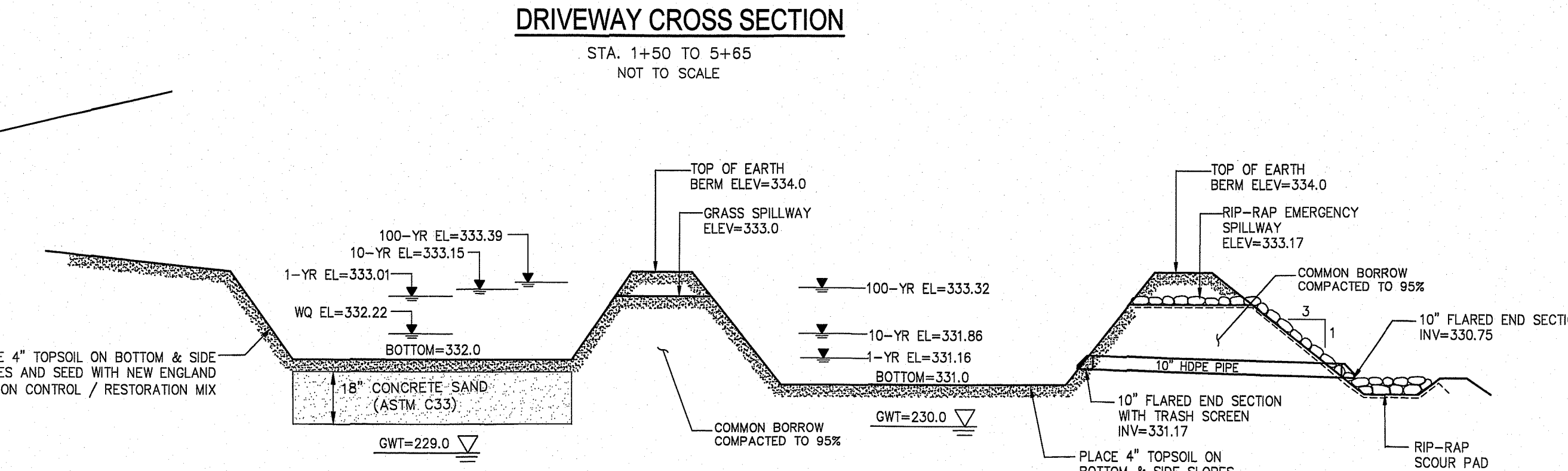
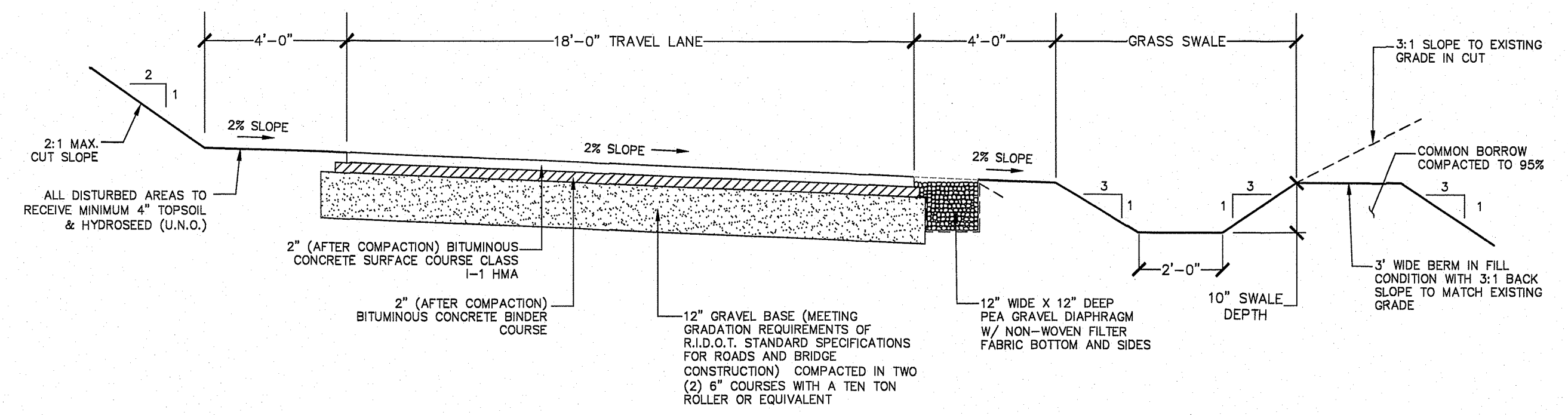
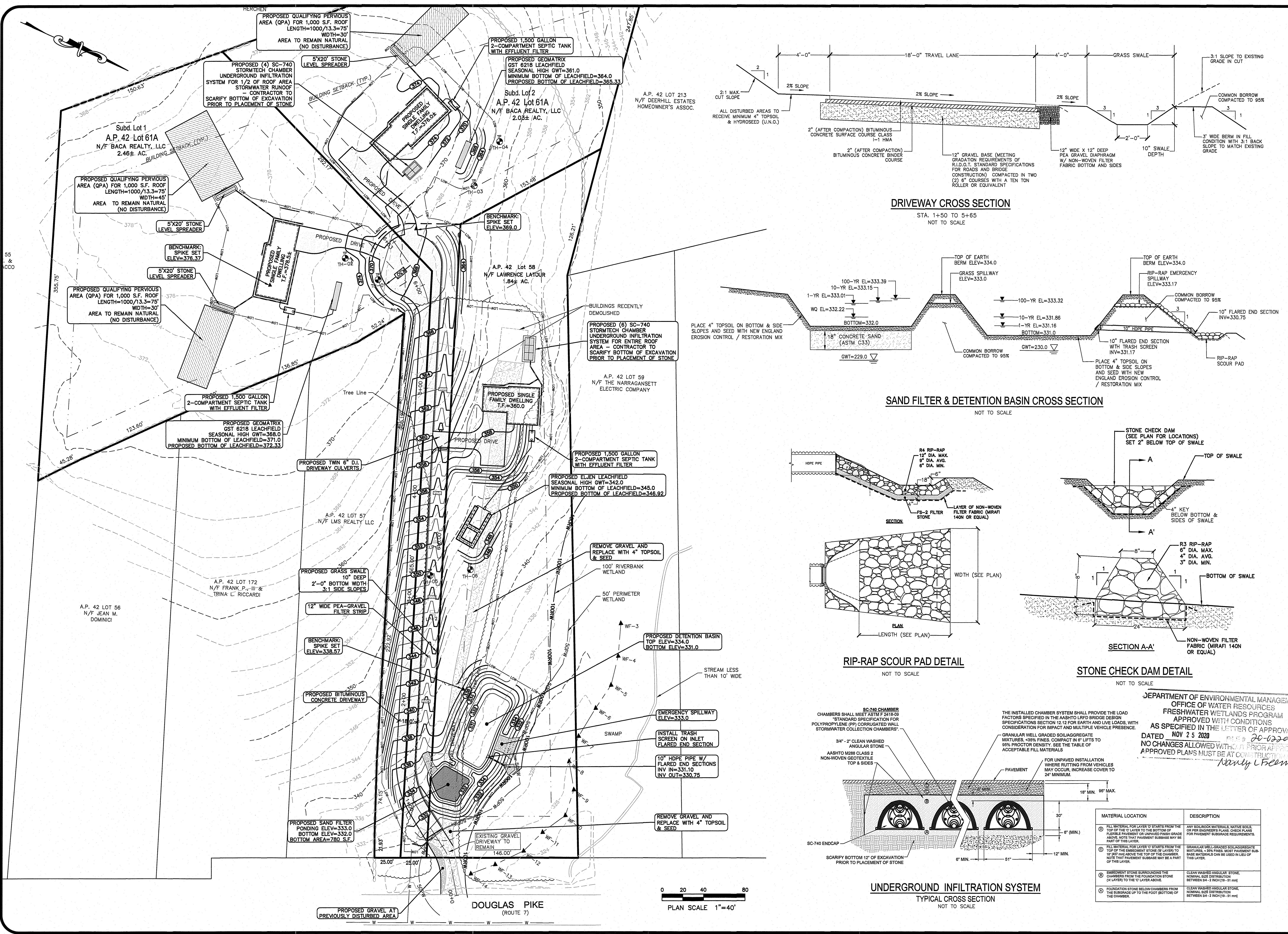

**Individual Lot Permit Requirements:**

- EACH NEWLY CREATED LOT WILL BE REQUIRED TO OBTAIN A SEPARATE SOIL EROSION PERMIT FROM THE SMITHFIELD TOWN ENGINEER'S OFFICE. A PLAN SHALL BE PROVIDED SHOWING PROPOSED GRADES, UTILITIES, EROSION CONTROLS, AND STORMWATER RUNOFF CONTROL.
- EACH NEWLY CREATED LOT IS REQUIRED TO OBTAIN AN ON-SITE WASTEWATER TREATMENT SYSTEM (OWTS) PERMIT FROM RHODE ISLAND DEPARTMENT OF ENVIRONMENTAL MANAGEMENT (RIDEM) PRIOR TO OBTAINING A BUILDING PERMIT.
- A SERVICE CONNECTION APPLICATION FOR CONNECTION TO THE GREENVILLE WATER DISTRICT WATERMAIN SHALL BE OBTAINED PRIOR TO SUBMISSION FOR A BUILDING PERMIT.

**LEGEND & SYMBOLS**

- EXISTING**
- 400 --- CONTOUR
  - STONEWALL
  - FENCE
  - HYD. --- HYDRANT
  - UTILITY POLE
  - WATER VALVE
  - W --- WATER PIPE
  - TEST HOLE
  - FLAGGED WETLAND EDGE
  - INTERMITTENT STREAM
  - 50PW --- 50' PERIMETER WETLAND
  - 100RW --- 100' RIVERBANK WETLAND
- PROPOSED**
- 335.0 --- CONTOUR
  - SPOT ELEVATION
  - DRAIN PIPE
  - W --- WATER MAIN
  - T.F. --- TOP OF FOUNDATION
  - B.S. --- BASEMENT SLAB
  - LIGHT POLE

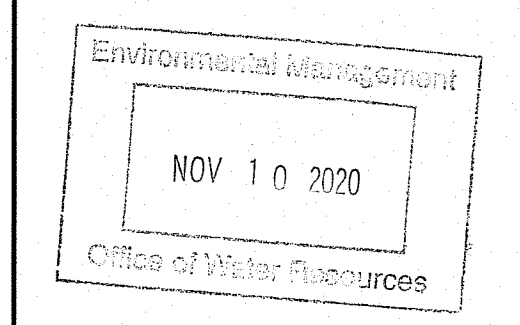

TOTAL LAND DISTURBANCE OF SUBDIVISION INCLUDING ROADWAY CONSTRUCTION IS 2.3 ACRES.

**Advanced Civil Design, Inc.**  
 CIVIL ENGINEERS  
 88 PEEPTOAD ROAD  
 SCITUATE, RI 02857  
 PH: (401) 473-4404

NO.	DATE	REVISION
1	11/6/20	ADDRESS RIDEM REVIEW COMMENTS

**Douglas Pike Subdivision**  
 A.P. 42 Lots 58 & 61A  
 Douglas Pike  
 Smithfield, RI  
 OWNER/APPLICANT:  
 BACA Realty, LLC  
 872 SMITHFIELD AVENUE  
 LINCOLN, RI 02865

**DRAINAGE & GRADING PLAN**

DATE: SEPT 2020  
 DESIGNED BY: C.S.R.  
 SCALE: 1"=40'  
 CHECKED BY: C.S.R.  
 DRAWING NO. 8756  
**CURTIS & RUOTOLO**  
 REGISTERED PROFESSIONAL ENGINEER (CIVIL)  
**C-4**

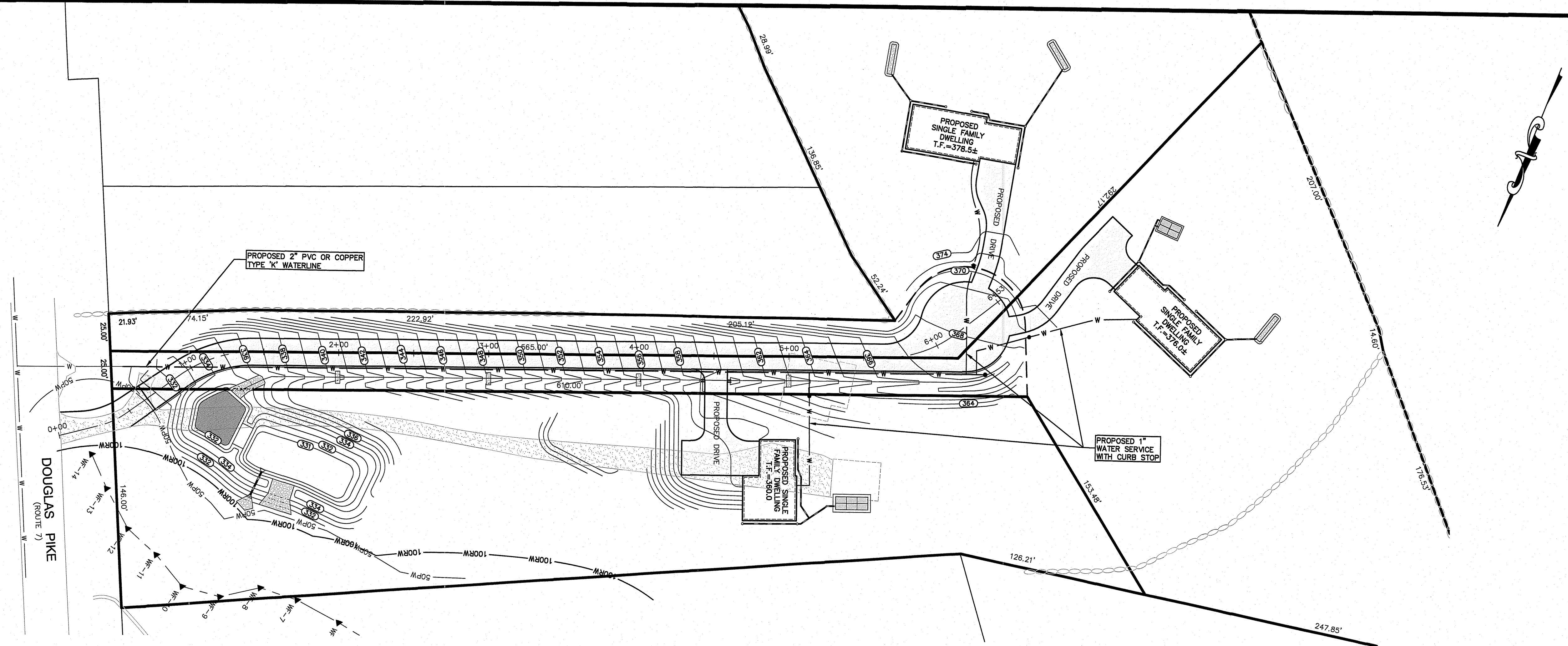

- LEGEND & SYMBOLS**
- EXISTING**
- 400 --- CONTOUR
  - STONEWALL
  - FENCE
  - HYD. --- HYDRANT
  - UTILITY POLE
  - WATER VALVE
  - W --- WATER PIPE
  - TEST HOLE
  - FLAGGED WETLAND EDGE
  - INTERMITTENT STREAM
  - 50PW --- 50' PERIMETER WETLAND
  - 100RW --- 100' RIVERBANK WETLAND
- PROPOSED**
- 335 --- CONTOUR
  - 335.0 --- SPOT ELEVATION
  - DRAIN PIPE
  - W --- WATER MAIN
  - T.F. TOP OF FOUNDATION
  - B.S. BASEMENT SLAB
  - LIGHT POLE

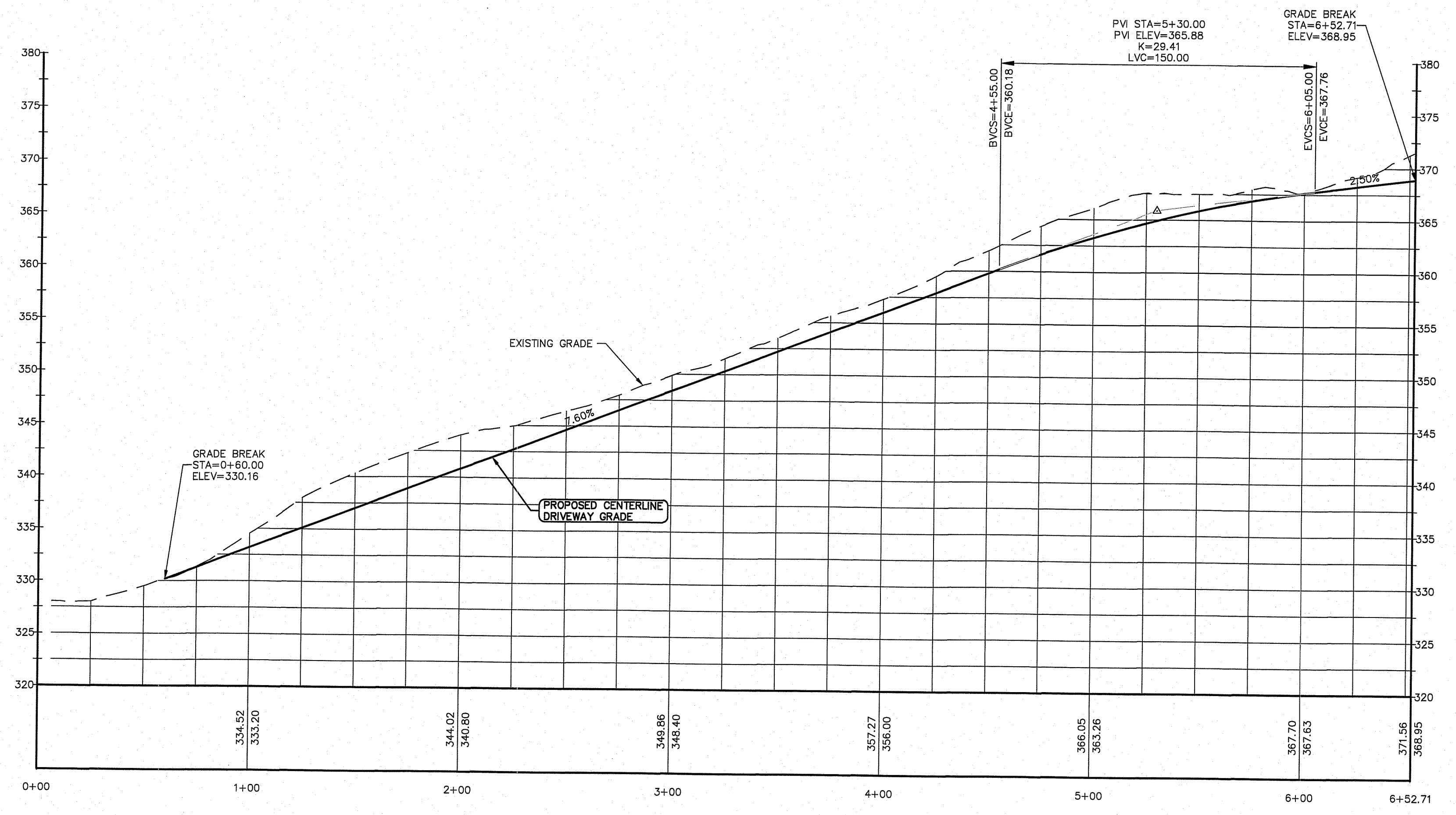

Roadway Centerline Profile

Environmental Management  
 NOV 10 2020  
 Office of Water Resources

DEPARTMENT OF ENVIRONMENTAL MANAGEMENT  
 OFFICE OF WATER RESOURCES  
 FRESHWATER WETLANDS PROGRAM  
 APPROVED WITH CONDITIONS  
 AS SPECIFIED IN THE LETTER OF APPROVAL  
 DATED NOV 23 2020 FILE #  
 NO CHANGES ALLOWED WITHOUT PRIOR APPROVAL  
 APPROVED PLANS MUST BE AT CONSTRUCTION SITE

**Advanced Civil Design, Inc.**  
 CIVIL ENGINEERS  
 88 PEEPTOAD ROAD  
 SCITUATE, RI 02857  
 PH: (401) 473-4404

NO.	DATE	REVISION

PROJECT:  
**Douglas Pike Subdivision**  
 A.P. 42 Lots 58 & 61A  
 Douglas Pike  
 Smithfield, RI

OWNER/APPLICANT:  
 BACA Realty, LLC  
 872 SMITHFIELD AVENUE  
 LINCOLN, RI 02865

DRAWING TITLE:  
**UTILITY PLAN & PROFILE**

DATE: SEPT 2020 DESIGNED BY: C.S.R.  
 SCALE: 1"=40' CHECKED BY: C.S.R.

DRAWING NO.  
**C-5**

CURTIS S. RUOTOLO  
 No. 8756  
 REGISTERED PROFESSIONAL ENGINEER (CIVIL)

