

Professional Engineer Stamp

Professional Land Surveyor Stamp
Rhode Island State Law
(Statute Chapter 39-1.2, Section 1)
requires that Dig-Safe shall be notified
48 hours prior to any excavation.
1-888-DIG-SAFE / 1-888-344-7233 or 811
EMERGENCY NUMBERS
Gas-National Grid (1-800-936-7000)
Water-EPD/Water Dept (403-7741)
Sewer-Suez (433-6363)

EXISTING CONDITIONS
RIVERSIDE MIDDLE SCHOOL
179 Forbes Street
East Providence, Rhode Island
Map 511 Block 2 Parcel 2

EX. COND. DRAWN BY:	EGV
EX. COND. CHECKED BY:	NYR
DATE DRAWN:	28 JAN 2020
DESIGNED BY:	N/A
DESIGN DRAWN BY:	KLL
DESIGN CHECKED BY:	NYR
APPROVED BY:	EGS
DATE SURVEYED:	28 JAN 2020
SURVEYED BY:	EGV
SCALE:	1"=40'
FILENAME:	2019170-2021-0408

#	Date	Revision	By
1	3/30/20	Monitor Wells Added	NYR
2	7/14/20	Zoning/Flood Info Added	NYR
3	8/3/20	Reconfigure Road/Field	EGS
4	9/9/20	Reconfigure Road/Field	NYR
5	10/16/20	Proposed Conditions	NYR
6	4/8/21	Proposed Conditions	NYR

Environmental Management
NOV 10 2021
Office of Water Resources

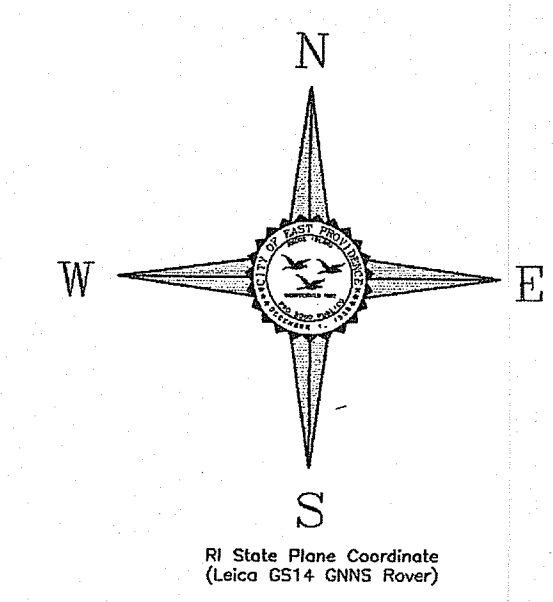
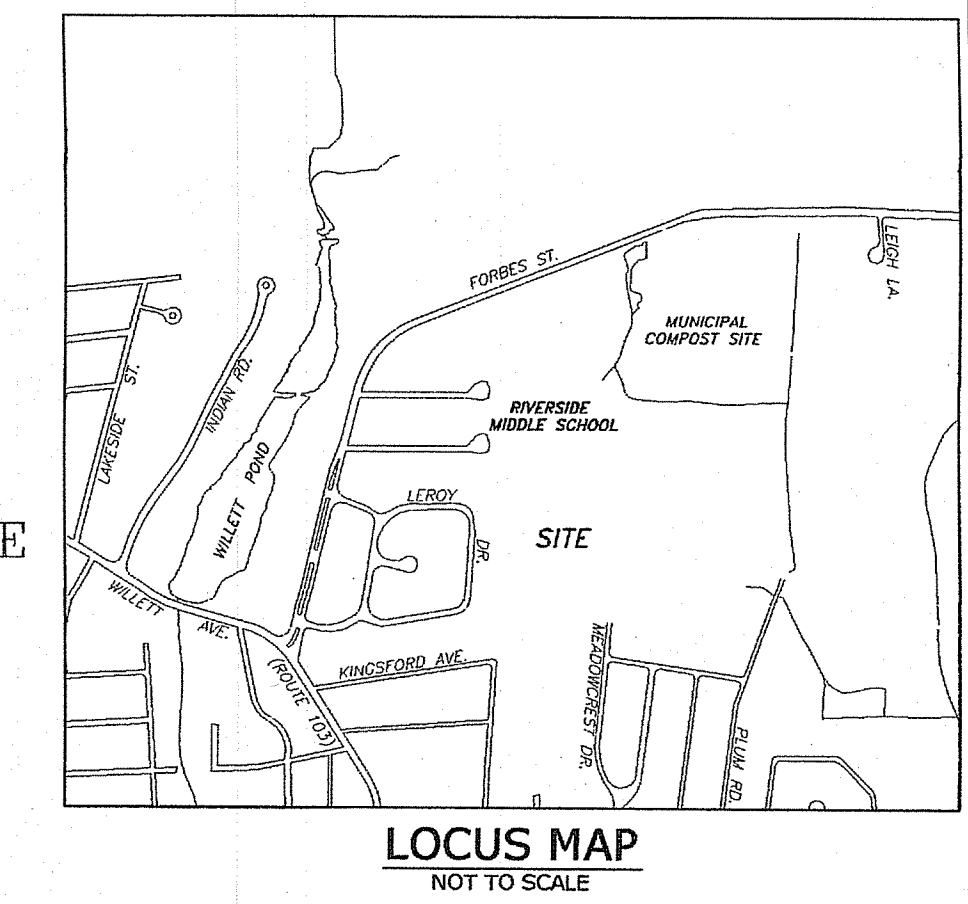

ZONING INFORMATION
THE PARCEL DEPICTED IN THIS SURVEY IS SHOWN AS BEING IN ZONES OPEN SPACE (O-1).

EAST PROVIDENCE ZONING REGULATIONS SEC. 19-423 (GOVERNMENTAL USES), STATES THAT "NOTWITHSTANDING ANY PROVISION OF THIS CHAPTER, STRUCTURES, BUILDINGS AND LAND MAY BE ERRECTED OR USED BY THE CITY, OR ANY AGENCY OR DEPARTMENT THEREOF FOR GOVERNMENTAL PURPOSES IN ANY ZONING DISTRICT, AND SUCH STRUCTURES, BUILDINGS AND LAND SO ERRECTED OR USED SHALL BE EXEMPT FROM PROVISIONS OF THIS CHAPTER."

MINIMUM LOT REQUIREMENTS	O-1
AREA	100,000 S.F.
WIDTH	250 FT.
DEPTH	300 FT.

MINIMUM SETBACKS	O-1
FRONT YARD	50 FT.
SIDE YARD	50 FT.
REAR YARD	50 FT.

MAXIMUM HEIGHT OF BUILDING(S)	O-1
STORY	2
FEET	35

MAXIMUM PERCENT OF COVERAGE	O-1
	10%

ABUTTING STREET INDEX
PER RHODE ISLAND GENERAL LAW 34-13-1 (14), THE STREETS LISTED AS ABUTTERS ARE AS FOLLOWS; FORBES STREET, MEADOWCREST DRIVE.

BENCHMARK INFORMATION
DATUM-EAST PROVIDENCE MEAN HIGH WATER (EPMHW)
NORTHWEST BOTTOM CONCRETE STEP, ONE HALF FOOT ABOVE WALK AT ENTRANCE ROAD TO RIVERSIDE MIDDLE SCHOOL
ELEVATION=31.09
SOUTHEAST ANCHOR BOLT ON FIFTH LIGHT POST (SECOND ON RIGHT) ALONG ENTRANCE ROAD TO RIVERSIDE MIDDLE SCHOOL
ELEVATION=30.41
(TEMPORARY) MAGNETIC NAIL SET IN SIDEWALK WEST SIDE OF SCHOOL KNOWN AS SURVEY TRAVERSE POINT #140.
ELEVATION=30.23

GENERAL NOTES

1. PROPERTIES LINES SHOWN ARE APPROXIMATE ONLY. A PROPERTY LINE SURVEY WAS NOT PERFORMED AS THIS PLAN IS INTENDED TO BE A LIMITED TOPOGRAPHICAL SURVEY ONLY.
2. THE PROPERTY LINE SHOWN BETWEEN THE RIVERSIDE MIDDLE SCHOOL AND THE RIVERSIDE RECREATION FIELD WAS DERIVED FROM THE DEED FOR THE RIVERSIDE RECREATION FIELD. IT IS SHOWN AS APPROXIMATE ONLY AND WAS DERIVED FROM COMPUTATIONS FROM A PREVIOUS SURVEY (PROJECT NUMBER 2001129 - RIVERSIDE RECREATION FIELD). ALL OTHER PROPERTY LINES SHOWN ON THIS PLAN WERE DERIVED FROM G.I.S. ASSESSOR MAPS.
3. THE CONTOURS ON THIS PLAN REPRESENT THE GENERAL "LAY OF THE LAND", PARTICULARLY IN THE HEAVILY WOODED AREAS, AND DOES NOT SHOW SOME OF THE MINOR FEATURES SUCH AS SMALL HILLS AND DELS.
4. THE 18" CROSS COUNTRY DRAINAGE LINE SHOWN NEAR THE WESTERLY PATHWAY IS FROM THE CITY OF EAST PROVIDENCE GIS MAPS. THE SOURCE AND/OR DISCHARGE HAS NOT BEEN CONFIRMED.
5. THE 4" PIPE FOUND IN THE GRASS AREA BEHIND THE SCHOOL IS CAST IRON ENCASED IN CONCRETE. ITS PURPOSE IS UNKNOWN.

SURVEY NOTES

1. THE FIELD SURVEY FOR THIS PROJECT WAS COMPLETED BY THE DEPARTMENT OF PUBLIC WORKS ENGINEERING DIVISION ON JANUARY 28, 2020.
2. CONDITIONS SHOWN ON THIS PLAN REFLECT THE FIELD CONDITIONS AT THE TIME OF THE SURVEY AS EXISTING CONDITIONS ONLY. THE ORIGINAL SURVEY DOES NOT SHOW ANY PROPOSED AND/OR PLANNED IMPROVEMENTS.
3. ALL OTHER ADDITIONS TO THIS PLAN AFTER THE INITIAL FIELD SURVEY ARE NOTED IN THE REVISION BOX.
4. THE BASE PLAN USED FOR THIS PROJECT IS FROM A PLAN USED FOR PROJECT 2016068. ADDITIONAL TOPOGRAPHY WAS ACQUIRED IN JANUARY 2020.
5. THE FIELD NOTES FOR THIS PROJECT ARE KEPT AT THE CITY OF EAST PROVIDENCE DEPARTMENT OF PUBLIC WORKS ENGINEERING DIVISION, ROOM 204 AT THE EAST PROVIDENCE CITY HALL. FIELD BOOK 117 PAGES 1 THROUGH 22.

SURVEY CERTIFICATION
This survey has been conducted and the plan has been prepared pursuant to Section 9 of the Rules and Regulations adopted by the Rhode Island State Board of Registration for Professional Land Surveyors on November 25, 2015, as follows:

TYPE OF BOUNDARY SURVEY: Data Accumulation Survey
MEASUREMENT SPECIFICATION: Class III

OTHER TYPE OF SURVEY: Limited Topographical Survey
T-2

STATEMENT OF PURPOSE:
The purpose for the conduct of the survey and for the preparation of these plans are as follows: To serve the City Engineer with an existing conditions plan for proposed parking and soccer field.

By: Signature _____ Date _____
Printed name _____ License number _____
Nabil Y. Rashid, C.O.A. #LS-A427
Registered Professional Land Surveyor

DEPARTMENT OF ENVIRONMENTAL MANAGEMENT
OFFICE OF WATER RESOURCES
FRESHWATER WETLANDS PROGRAM
REVIEWED SITE PLAN APPLICATION NO.: 20-0245
DATED DEC 06 2021
SEE LETTER OF SAME DATE.
Nancy L. Freeman

H:\Digsafe.png

FLOOD INFORMATION
A REVIEW OF FLOOD INSURANCE RATE MAP, COMMUNITY PANEL NUMBER 44007C0338H, CITY OF EAST PROVIDENCE, COUNTY OF PROVIDENCE, STATE OF RHODE ISLAND, DATED SEPTEMBER 18, 2013, DEPICTS THE SUBJECT PARCEL(S) TO LIE WITHIN ZONE "X", DESCRIBED AS "AREA OF MINIMAL FLOOD HAZARD, OUTSIDE THE 0.2% ANNUAL CHANCE OF FLOODING"

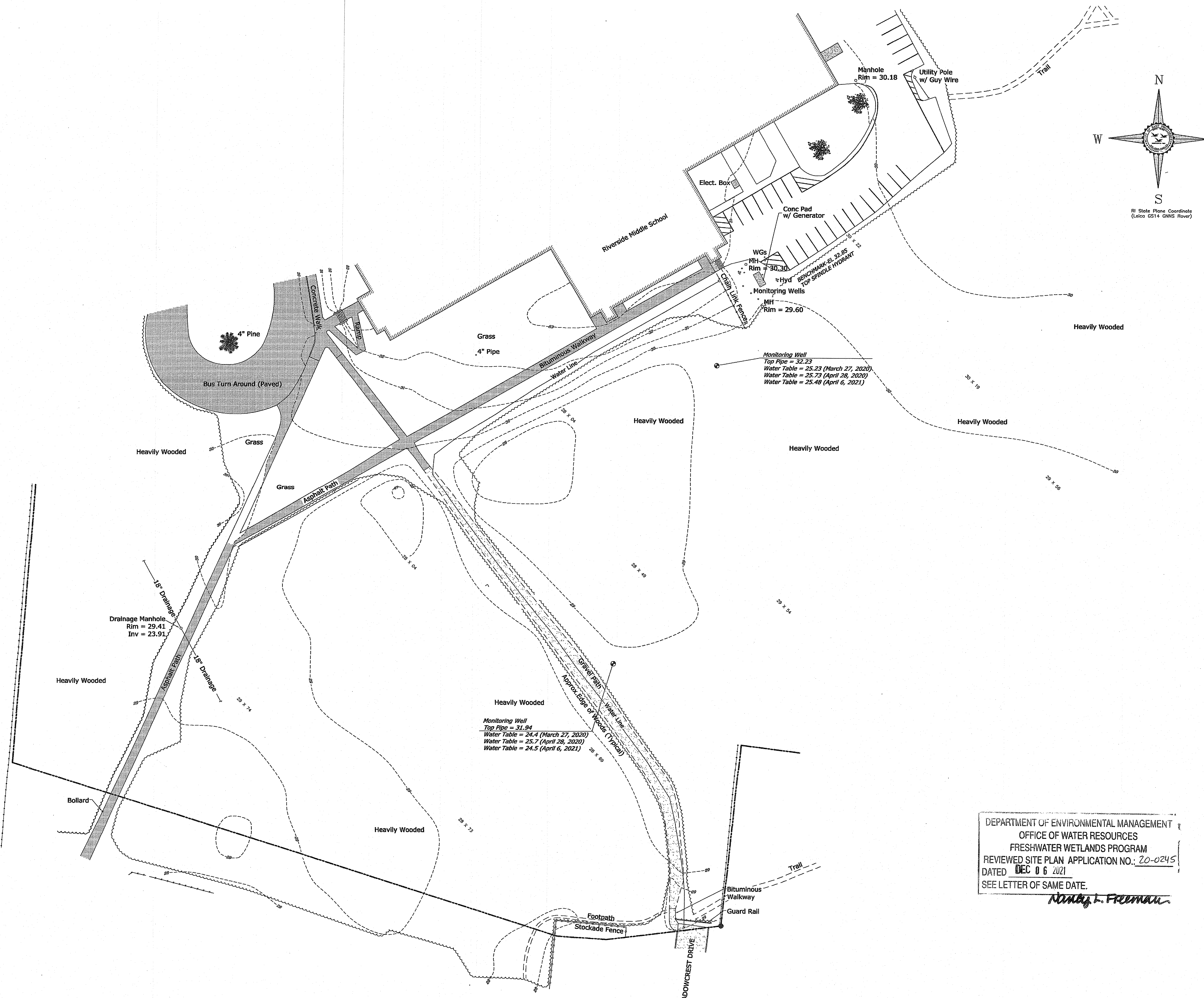
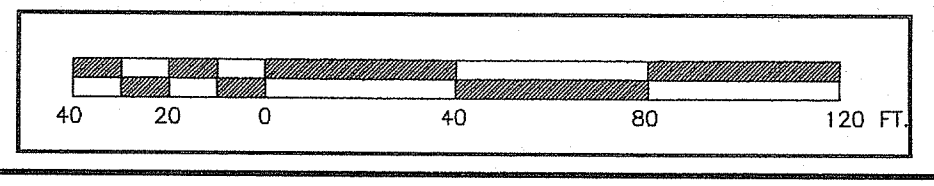

PLAN LEGEND

PROPERTY LINE	CP DRYWELL	CATCH BASIN	4 RIBD	SIGN
EXTINGUISHED PROP LINES	DRIP INLET	DROP INLET	SB	Ri HIGHWAY BOUND
EASEMENT LINES	S SANITARY SEWER SERVICE	STORM DRAIN LINE	GB	STONE BOUND
OVERHEAD WIRES	G GAS SERVICE	W WATER SERVICE	PI/IR	GRANITE BOUND
DWELLING/BUILDING	T TELEPHONE DUCT	OVERHEAD WIRE	MAN	IRON PIPE or IRON ROD
CONTOURS	DRAINAGE MANHOLE	ELECTRIC MANHOLE	DH	MAGNETIC NAIL
SPOT GRADE	WATER/GAS GATE			DRILL HOLE
SEWER MANHOLE				CHAINLINK FENCE
DRAINAGE MANHOLE				STOCKADE/WOOD FENCE
ELECTRIC MANHOLE				RETAINING WALL
WATER/GAS GATE				HEDGES/EDGE OF BRUSH

PROPOSED LEGEND

CONTOURS	RAIL FENCE	LIMIT OF DISTURBANCE
CATCH BASIN	EROSION CONTROL	PAINT STRIPING

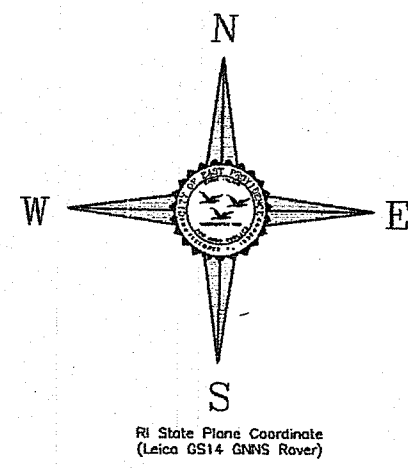
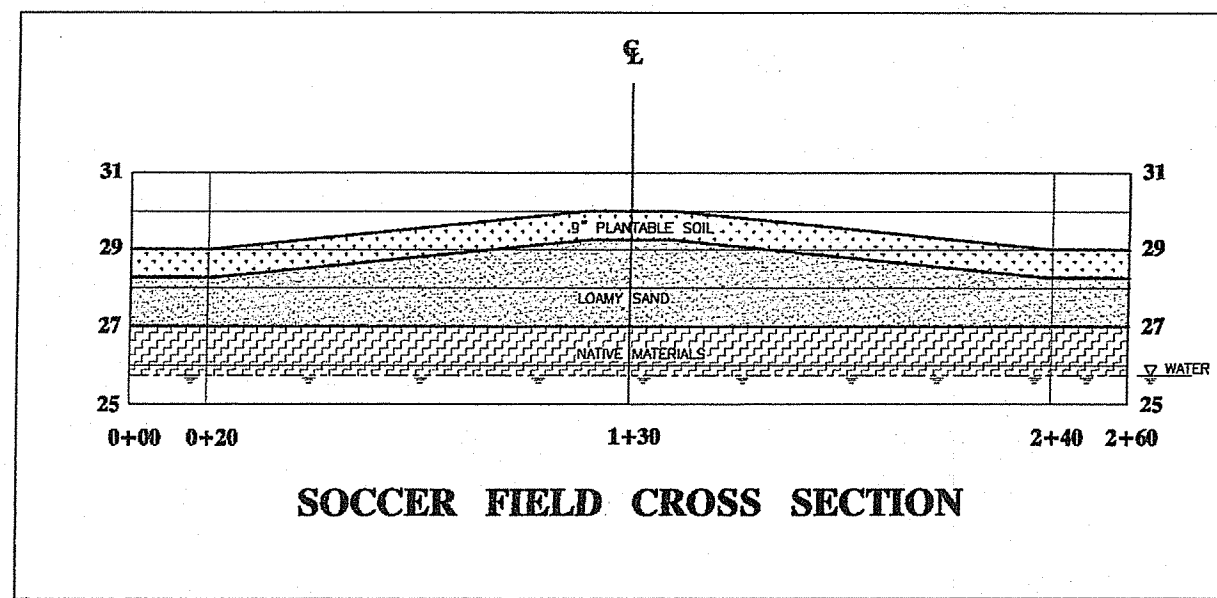

SOCCER FIELD CROSS SECTION

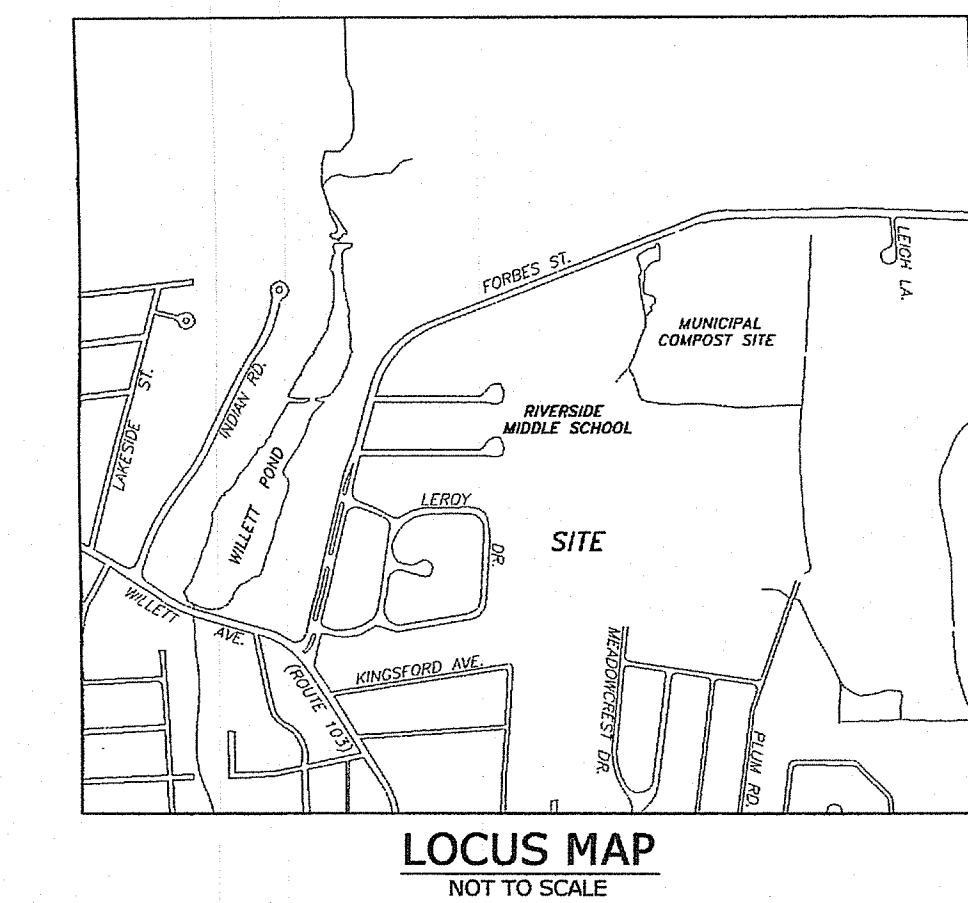
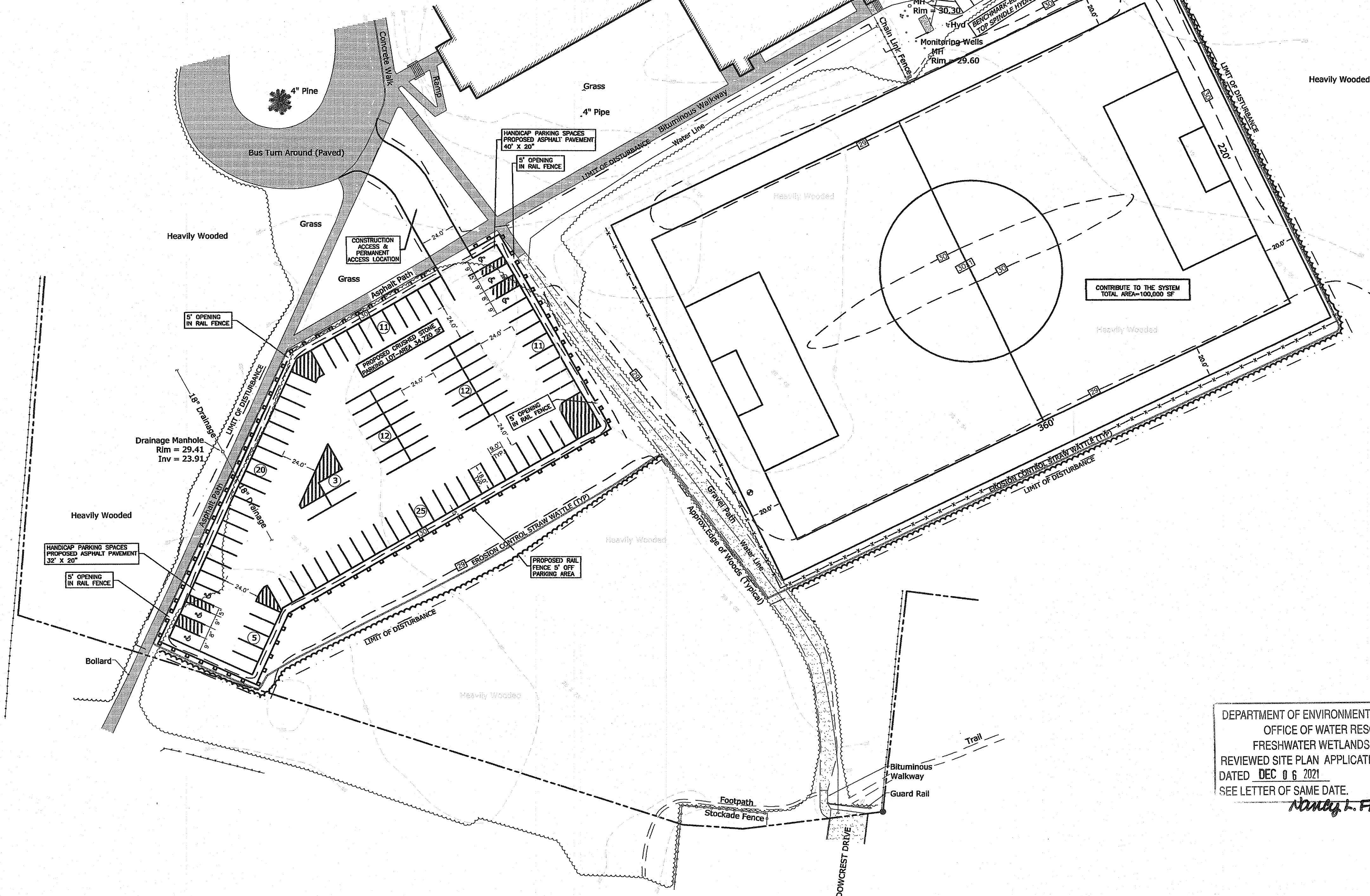

LOCUS MAP
NOT TO SCALE

ZONING INFORMATION

THE PARCEL DEPICTED IN THIS SURVEY IS SHOWN AS BEING IN ZONES OPEN SPACE (O-1).

EAST PROVIDENCE ZONING REGULATIONS SEC. 19-423 (GOVERNMENTAL USES), STATES THAT "NOTWITHSTANDING ANY PROVISION OF THIS CHAPTER, STRUCTURES, BUILDINGS AND LAND MAY BE ERRECTED OR USED BY THE CITY, OR ANY AGENCY OR DEPARTMENT THEREOF FOR GOVERNMENTAL PURPOSES IN ANY ZONING DISTRICT; AND SUCH STRUCTURES, BUILDINGS AND LAND SO ERRECTED OR USED SHALL BE EXEMPT FROM PROVISIONS OF THIS CHAPTER."

MINIMUM LOT REQUIREMENTS	0-1
AREA	100,000 S.F.
WIDTH	250 FT.
DEPTH	300 FT.
MINIMUM SETBACKS	0-1
FRONT YARD	50 FT.
SIDE YARD	50 FT.
REAR YARD	50 FT.
MAXIMUM HEIGHT OF BUILDINGS	0-1
STORY	35
FEET	
MAXIMUM PERCENT OF COVERAGE	0-1
	10%

ABUTTING STREET INDEX

PER RHODE ISLAND GENERAL LAW 34-13-1 (14), THE STREETS LISTED AS ABUTTERS ARE AS FOLLOWS: FORBES STREET, MEADOWCREST DRIVE.

BENCHMARK INFORMATION

DATUM-EAST PROVIDENCE MEAN HIGH WATER (EPHW)

NORTHWEST BOTTOM CONCRETE STEP, ONE HALF FOOT ABOVE WALK AT NORTHWESTERLY MOST ENTRANCE TO RIVERSIDE MIDDLE SCHOOL. ELEVATION=31.09

SOUTHEAST ANCHOR BOLT ON FIFTH LIGHT POST (SECOND ON RIGHT) ALONG ENTRANCE ROAD TO RIVERSIDE MIDDLE SCHOOL. ELEVATION=30.41

(TEMPORARY) MAGNETIC NAIL SET IN SIDEWALK WEST SIDE OF SCHOOL KNOWN AS SURVEY TRAVERSE POINT #140. ELEVATION=30.23

- GENERAL NOTES**
1. PROPERTIES LINES SHOWN ARE APPROXIMATE ONLY. A PROPERTY LINE SURVEY WAS NOT PERFORMED AS THIS PLAN IS INTENDED TO BE A LIMITED TOPOGRAPHICAL SURVEY ONLY.
 2. THE PROPERTY LINE SHOWN BETWEEN THE RIVERSIDE MIDDLE SCHOOL AND THE RIVERSIDE RECREATION FIELD WAS DERIVED FROM THE DEED FOR THE RIVERSIDE RECREATION FIELD. IT IS SHOWN AS APPROXIMATE ONLY AND WAS DERIVED FROM COMPUTATIONS FROM A PREVIOUS SURVEY (PROJECT NUMBER 2001129 - RIVERSIDE RECREATION FIELD). ALL OTHER PROPERTY LINES SHOWN ON THIS PLAN WERE DERIVED FROM G.I.S. ASSESSOR MAPS.
 3. THE CONTOURS ON THIS PLAN REPRESENT THE GENERAL "LAY OF THE LAND", PARTICULARLY IN THE HEAVILY WOODED AREAS, AND DOES NOT SHOW SOME OF THE MINOR FEATURES SUCH AS SMALL HILLS AND DELLS.
 4. THE 18" CROSS COUNTRY DRAINAGE LINE SHOWN NEAR THE WESTERLY PATHWAY IS FROM THE CITY OF EAST PROVIDENCE GIS MAPS. THE SOURCE AND/OR DISCHARGE HAS NOT BEEN CONFIRMED.
 5. THE 4" PIPE FOUND IN THE GRASS AREA BEHIND THE SCHOOL IS CAST IRON ENCASED IN CONCRETE. ITS PURPOSE IS UNKNOWN.

- SURVEY NOTES**
1. THE FIELD SURVEY FOR THIS PROJECT WAS COMPLETED BY THE DEPARTMENT OF PUBLIC WORKS ENGINEERING DIVISION ON JANUARY 28, 2020
 2. CONDITIONS SHOWN ON THIS PLAN REFLECT THE FIELD CONDITIONS AT THE TIME OF THE SURVEY AS EXISTING CONDITIONS ONLY. THE ORIGINAL SURVEY DOES NOT SHOW ANY PROPOSED AND/OR PLANNED IMPROVEMENTS.
 3. ALL OTHER ADDITIONS TO THIS PLAN AFTER THE INITIAL FIELD SURVEY ARE NOTED IN THE REVISION BOX.
 4. THE BASE PLAN USED FOR THIS PROJECT IS FROM A PLAN USED FOR PROJECT 2016068. ADDITIONAL TOPOGRAPHY WAS ACQUIRED IN JANUARY 2020.
 5. THE FIELD NOTES FOR THIS PROJECT ARE KEPT AT THE CITY OF EAST PROVIDENCE DEPARTMENT OF PUBLIC WORKS ENGINEERING DIVISION, ROOM 204 AT THE EAST PROVIDENCE CITY HALL. FIELD BOOK 117 PAGES 1 THROUGH 22.

SURVEY CERTIFICATION

This survey has been conducted and the plan has been prepared pursuant to Section 9 of the Rules and Regulations adopted by the Rhode Island State Board of Registration for Professional Land Surveyors on November 25, 2015, as follows:

TYPE OF BOUNDARY SURVEY: Data Accumulation Survey
MEASUREMENT SPECIFICATION: Class III

OTHER TYPE OF SURVEY: Limited Topographical Survey
T-2

STATEMENT OF PURPOSE:
The purpose for the conduct of the survey and for the preparation of these plans are as follows: To serve the City Engineer with an existing conditions plan for proposed parking and soccer field.

By: _____ Date _____
Printed name _____ License number _____
Nabil Y. Rashid, C.O.A. #LS-A427
Registered Professional Land Surveyor

DEPARTMENT OF ENVIRONMENTAL MANAGEMENT
OFFICE OF WATER RESOURCES
FRESHWATER WETLANDS PROGRAM
REVIEWED SITE PLAN APPLICATION NO.: 20-0245
DATED DEC 06 2021
SEE LETTER OF SAME DATE.
Nabil Y. Rashid

PLAN LEGEND

—	PROPERTY LINE	CD	CATCH BASIN	4	SIGN
- - -	EXTINGUISHED PROP LINES	DRYWELL	DRYWELL	RI HIGHWAY BOUND	STONE BOUND
- - -	EASEMENT LINES	-	DROP INLET	GR	GRANITE BOUND
—	OVERHEAD WIRES	S	SANITARY SEWER SERVICE	IP/IR	IRON PIPE OF IRON ROD
—	DWELLING/BUILDING	D	STORM DRAIN LINE	M/NL	MAGNETIC NAIL
—	CONTOURS	W	GAS SERVICE	DH	DRILL HOLE
—	SPOT GRADE	G	WATER SERVICE	— x — x — x —	CHAINLINK FENCE
SMH	SEWER MANHOLE	T	TELEPHONE DUCT	— o — o — o —	STOCKADE/WOOD FENCE
DMH	DRAINAGE MANHOLE	—	OVERHEAD WIRE	—	RETAINING WALL
EMH	ELECTRIC MANHOLE	LIP	UTILITY POLE	—	EROSION CONTROL
WG/GC	WATER/GAS GATE	HYD	HYDRANT	—	PAINT STRIPING

PROPOSED LEGEND

—	CONTOURS
—	RAIL FENCE
—	CATCH BASIN
—	DRAINAGE LINE
—	PROPOSED TEXT
—	LIMIT OF DISTURBANCE
—	EROSION CONTROL
—	PAINT STRIPING

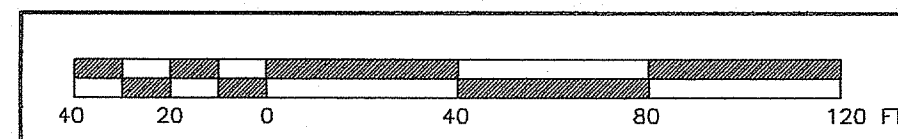

FLOOD INFORMATION

A REVIEW OF FLOOD INSURANCE RATE MAP, COMMUNITY PANEL NUMBER 44007C0338H, CITY OF EAST PROVIDENCE, COUNTY OF PROVIDENCE, STATE OF RHODE ISLAND, DATED SEPTEMBER 18, 2013, DEPICTS THE SUBJECT PARCEL(S) TO LIE WITHIN ZONE "X", DESCRIBED AS "AREA OF MINIMAL FLOOD HAZARD, OUTSIDE THE 0.2% ANNUAL CHANCE OF FLOODING"

H:\Digsafe.png

1862-2012 150 YEARS

CITY OF EAST PROVIDENCE
DEPARTMENT OF PUBLIC WORKS
ENGINEERING DIVISION
145 TAUNTON AVENUE
EAST PROVIDENCE, RHODE ISLAND 02914
(401) 435-7703

ERIK G. SKADBERG
No. 8457
REGISTERED PROFESSIONAL ENGINEER
CIVIL (1/2/2021)
Professional Engineer Stamp

Professional Land Surveyor Stamp

Rhode Island State Law (Statute Chapter 39-1, Section 1) requires that Dig-Safe shall be notified 48 hours prior to any excavation. 1-888-DIG-SAFE / 1-888-344-7233 or 811
EMERGENCY NUMBERS
Gas-National Grid (1-800-936-7000)
Water-EPDPW/Water Dept (435-7741)
Sewer-Suez (433-6363)

**PROPOSED SOCCER FIELD
RIVERSIDE MIDDLE SCHOOL
179 Forbes Street
East Providence, Rhode Island
Map 511 Block 2 Parcel 2**

EX. COND. DRAWN BY: EGIV
EX. COND. CHECKED BY: NYR
DATE DRAWN: 28 JAN 2020
DESIGNED BY: N/A
DESIGN DRAWN BY: KLL
DESIGN CHECKED BY: NYR
APPROVED BY: EGS
DATE SURVEYED: 28 JAN 2020
SURVEYED BY: EGIV
SCALE: 1"=40'
FILENAME: 2019170-2021-0408

#	Date	Revision	By
1	3/30/20	Monitor Wells Added	NYR
2	7/14/20	Zoning/Flood Info Added	NYR
3	8/3/20	Reconfigure Road/Field	EGS
4	9/9/20	Reconfigure Road/Field	NYR
5	10/16/20	Proposed Conditions	NYR
6	4/8/21	Proposed Conditions	NYR

RI Environmental Management
NOV 10 2021
Office of Water Resources

3
SHEET NUMBER 3 OF 5
PROJECT NUMBER 2019170

CITY OF EAST PROVIDENCE - DEPARTMENT OF PUBLIC WORKS - ENGINEERING DIVISION

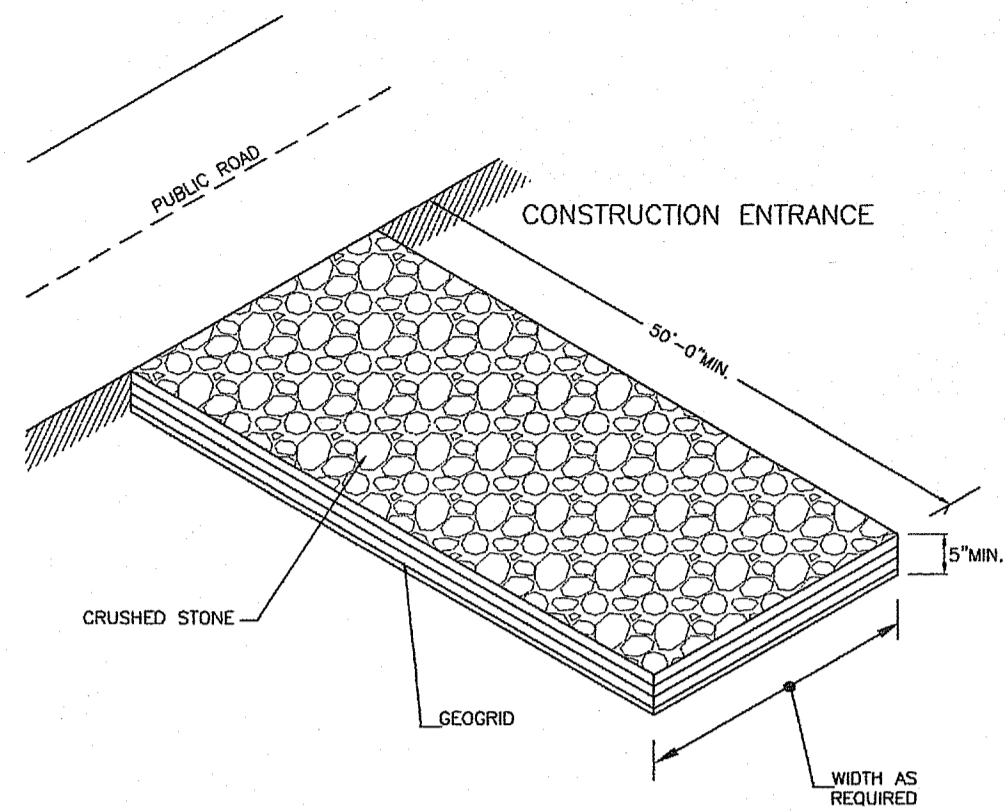

REV. BY	DATE	REV. BY	DATE	DRAWN BY: K. LANOUE	DATE: 1/12/20
				APPROVED BY: ERIC SKADBERG, P.E.	DATE: 1/12/20
				CITY ENGINEER/DEPUTY D.P.W.	SCALE: NTS

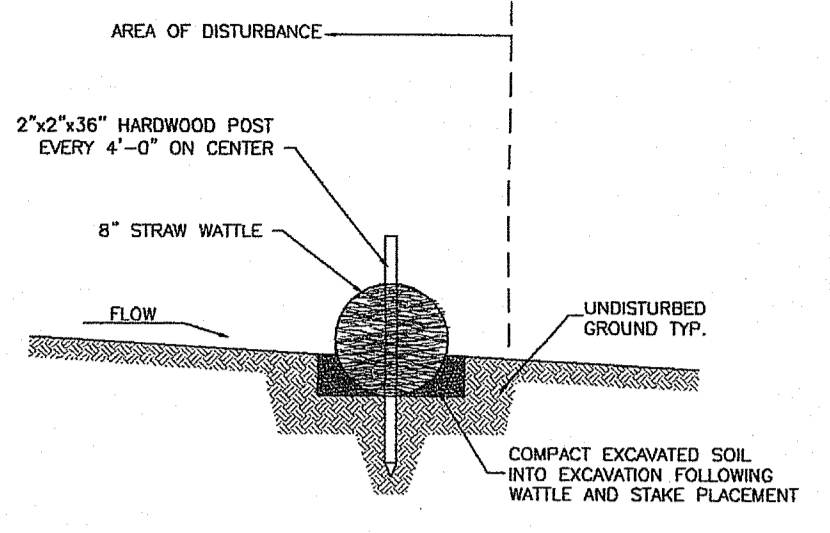

- BEGIN AT THE LOCATION WHERE THE WATTLE IS TO BE INSTALLED BY EXCAVATION A 2-3" DEEP 4" WIDE TRENCH. EXCAVATED SOIL SHOULD BE PLACED UP-SLOPE FROM THE ANCHOR TRENCH.
- PLACE THE WATTLE IN THE TRENCH SO THAT IT CONTOURS TO THE SOIL SURFACE. COMPACT THE SOIL FROM THE EXCAVATED TRENCH AGAINST THE WATTLE ON THE UPHILL SIDE. ADJACENT WATTLES SHOULD TIGHTLY ADJUT.
- SECURE THE WATTLE WITH 3/8" STAKES EVERY 3-4' WITH A STAKE ON EACH END. STAKES SHOULD BE DRIVEN THROUGH THE MIDDLE OF THE WATTLES LEAVING AT LEAST 2-3" OF STAKE EXTENDING ABOVE. THE WATTLE STAKES SHOULD BE DRIVEN PERPENDICULAR TO SLOPE FACE.

REV. BY	DATE	REV. BY	DATE	DRAWN BY: K. LANOUE	DATE: 1/10/20
				APPROVED BY: STEPHEN H. COULT, P.E.	DATE: 1/10/20
				CITY ENGINEER/DEPUTY D.P.W.	SCALE: NTS

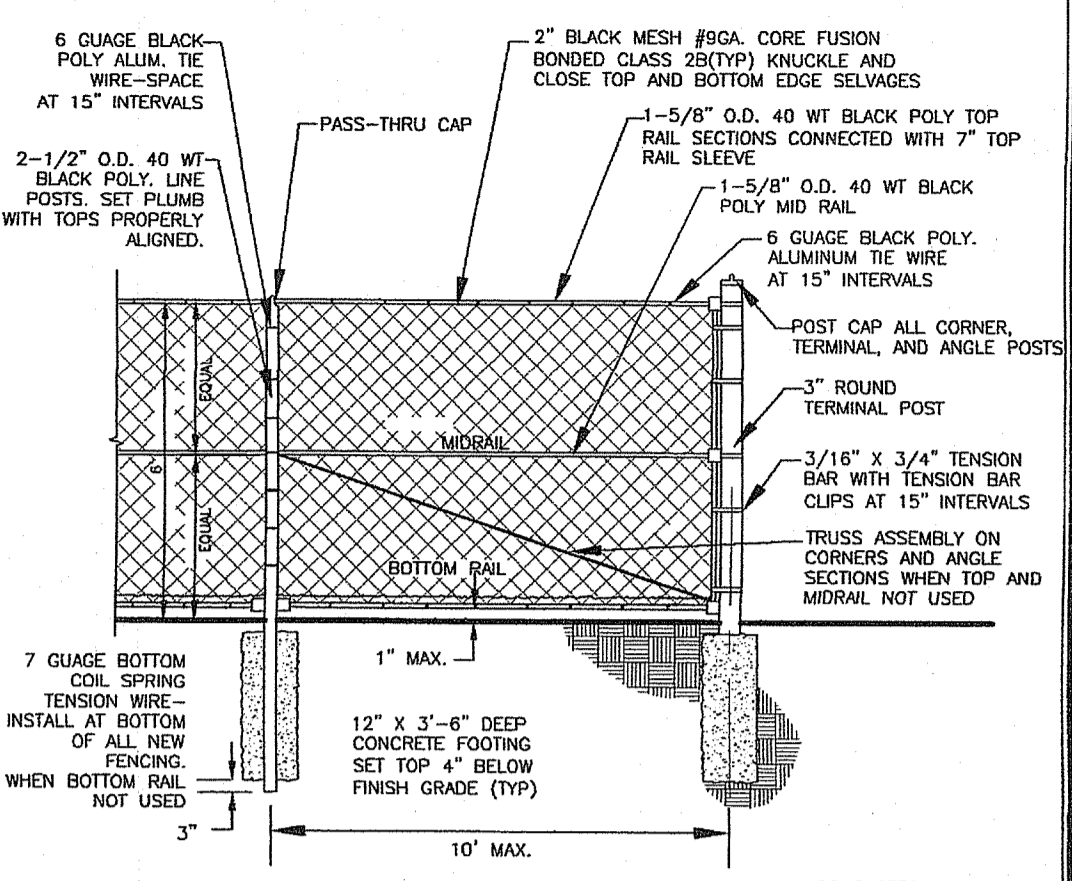

- NOTES:
- ALL COMPONENTS OF FENCE TO BE COATED BY A THERMAL FUSION PROCESS WITH PVC, 10-15 MILS THICK.
 - ALL POSTS, RAILS, AND GATE HARDWARE MUST MATCH COLOR OF BLACK VINYL.
 - FENCE GREATER THAN 6' HIGH WOULD REQUIRE A MAIDRAIL, WHEN LESS THAN 6' HIGH TRUSS ASSEMBLY WILL BE REQUIRED.

REV. BY	DATE	REV. BY	DATE	DRAWN BY: E. GERMAN IV	DATE: 6/18/99
SHC	7/7/15	SHC	6/22/20	APPROVED BY: STEPHEN H. COULT, P.E.	DATE: 6/18/99
SHC	3/31/20	KLL	3/22/21	CITY ENGINEER/DEPUTY D.P.W.	SCALE: NTS

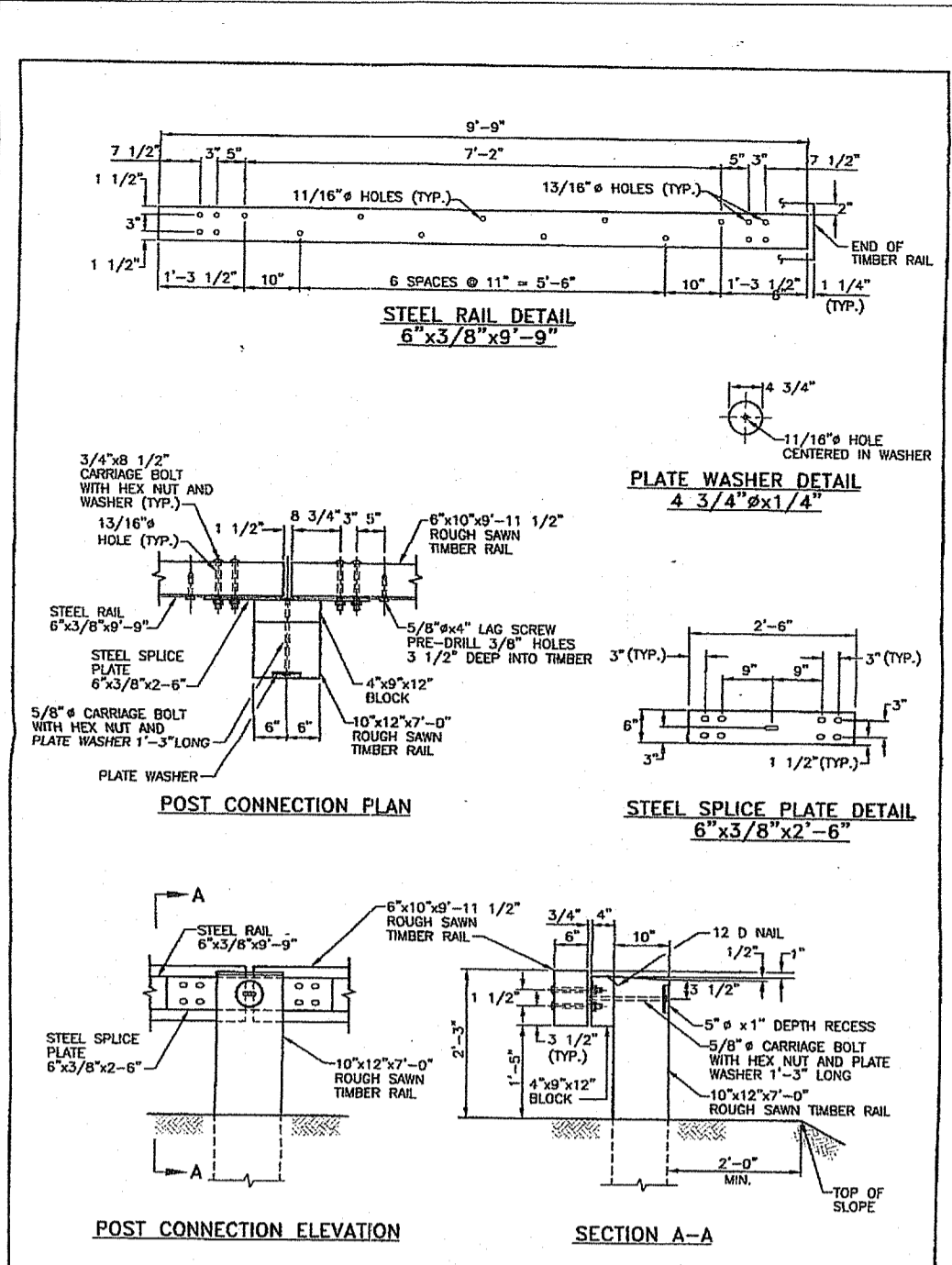

- NOTES:
- SHALL BE IN ACCORDANCE WITH SECTION 900 OF THE R.I. STANDARD SPECIFICATIONS.
 - ALL STRUCTURAL STEEL AND FASTENER HARDWARE SHALL BE WEATHERING STEEL, AS SPECIFIED.

REVISION		DATE	BY
1	AS NOTED	12/15/1998	ERIC SKADBERG

TYPICAL CROSS SECTION FOR PERVIOUS PAVEMENT SYSTEM

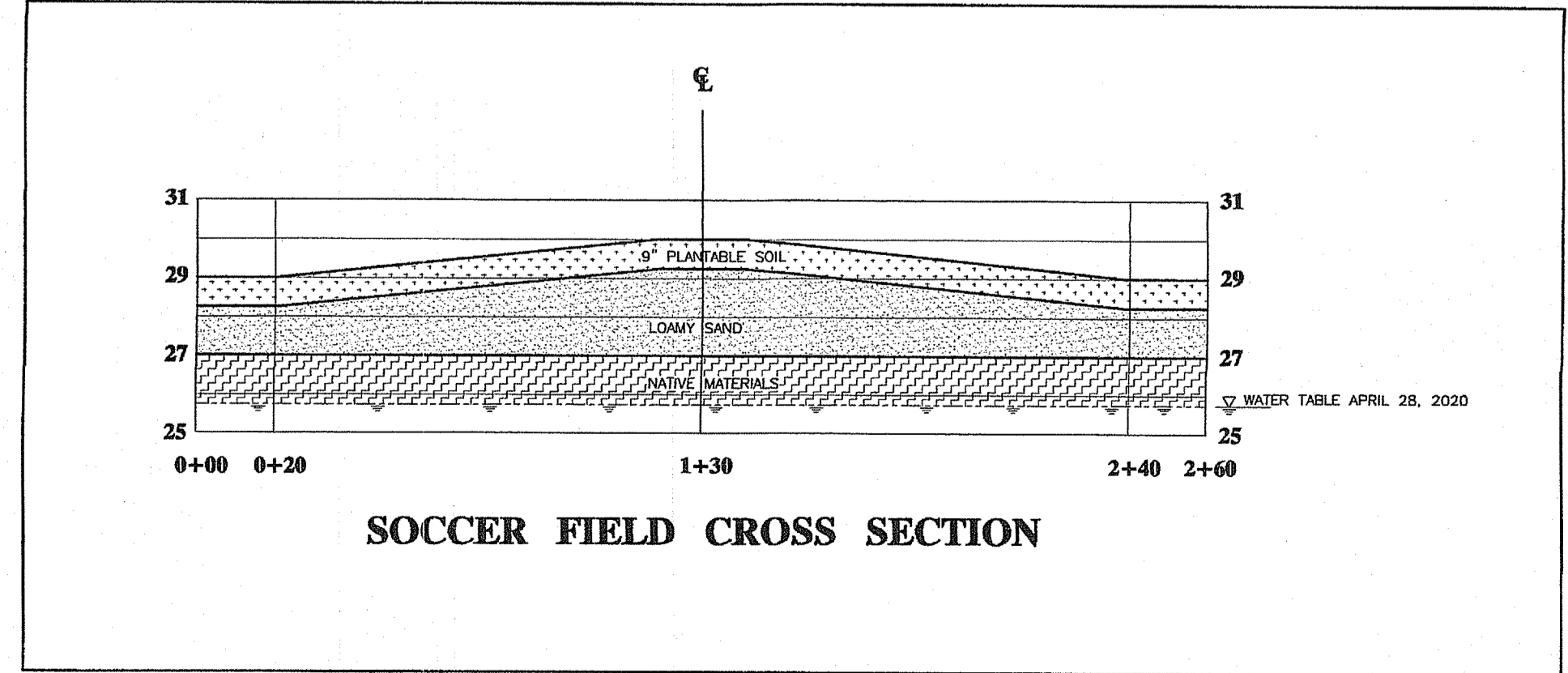
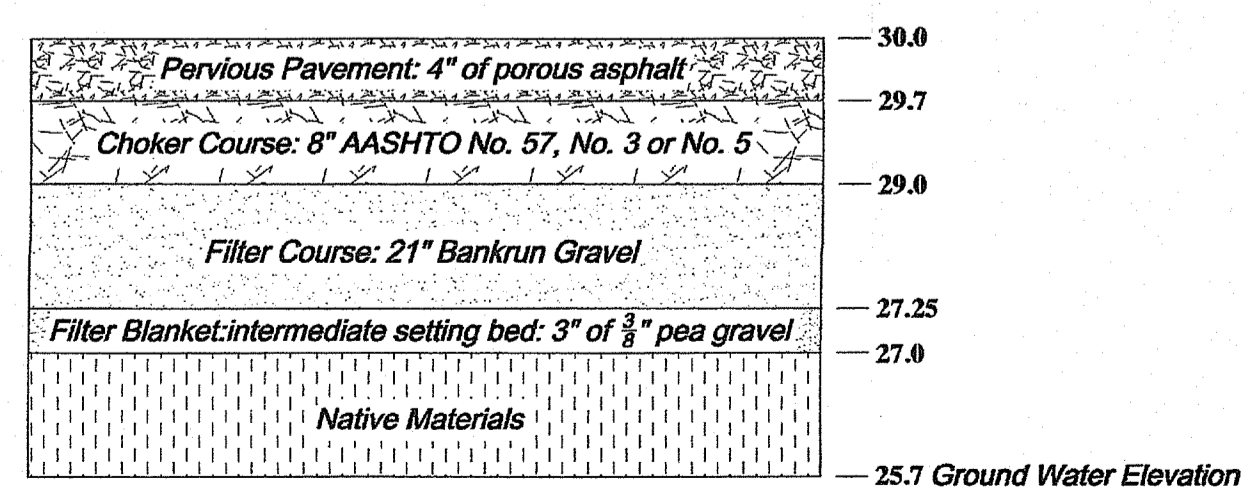

DEPARTMENT OF ENVIRONMENTAL MANAGEMENT
OFFICE OF WATER RESOURCES
FRESHWATER WETLANDS PROGRAM
REVIEWED SITE PLAN APPLICATION NO.: 20-0245
DATED DEC 06 2021
SEE LETTER OF SAME DATE.
Anthony L. Freeman

CITY OF EAST PROVIDENCE - DEPARTMENT OF PUBLIC WORKS - ENGINEERING DIVISION

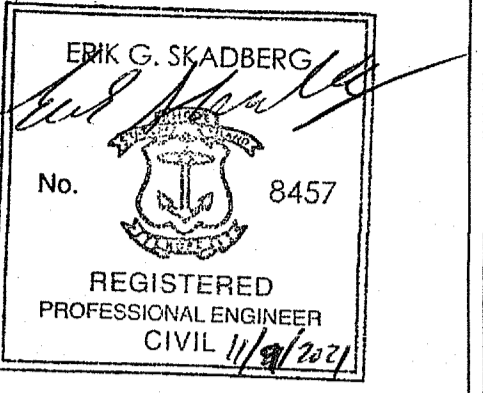

Professional Engineer Stamp

Professional Land Surveyor Stamp

Rhode Island State Law
(Statute Chapter 29-1.2, Section 1)
requires that Dig-Safe shall be notified
48 hours prior to any excavation.
1-888-DIG-SAFE / 1-888-344-7233 or 811
EMERGENCY NUMBERS
Gas-National Grid (1-800-936-7000)
Water-EPDPW/Water Dept (435-7741)
Sewer-Suez (433-6363)

DETAIL SHEET
RIVERSIDE MIDDLE SCHOOL
179 Forbes Street
East Providence, Rhode Island
Map 511 Block 2 Parcel 2

EX. COND. DRAWN BY:	EGIV
EX. COND. CHECKED BY:	NYR
DATE DRAWN:	NOV 9, 2020
DESIGNED BY:	N/A
DESIGN DRAWN BY:	KLL
DESIGN CHECKED BY:	EGS
APPROVED BY:	EGS
DATE SURVEYED:	28 JAN 2020
SURVEYED BY:	EGIV
SCALE:	AS NOTED
FILENAME:	2019170-2021-0408

#	Date	Revision	By
1	3/30/20	Monitor Wells Added	NYR
2	7/14/20	Zoning/Flood Info Added	NYR
3	8/3/20	Reconfigure Road/Field	EGS
4	9/9/20	Reconfigure Road/Field	NYR
5	10/16/20	Proposed Conditions	NYR
6	4/8/21	Proposed Conditions	NYR
7	10/9/21	Proposed Conditions	EGS

RI Environmental Management
NOV 10 2021
Office of Water Resources

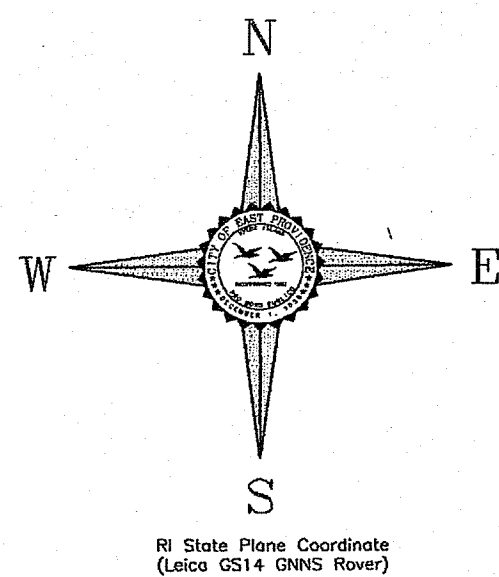

Ri State Plane Coordinate
(Lalco GS14 GNSS Rover)

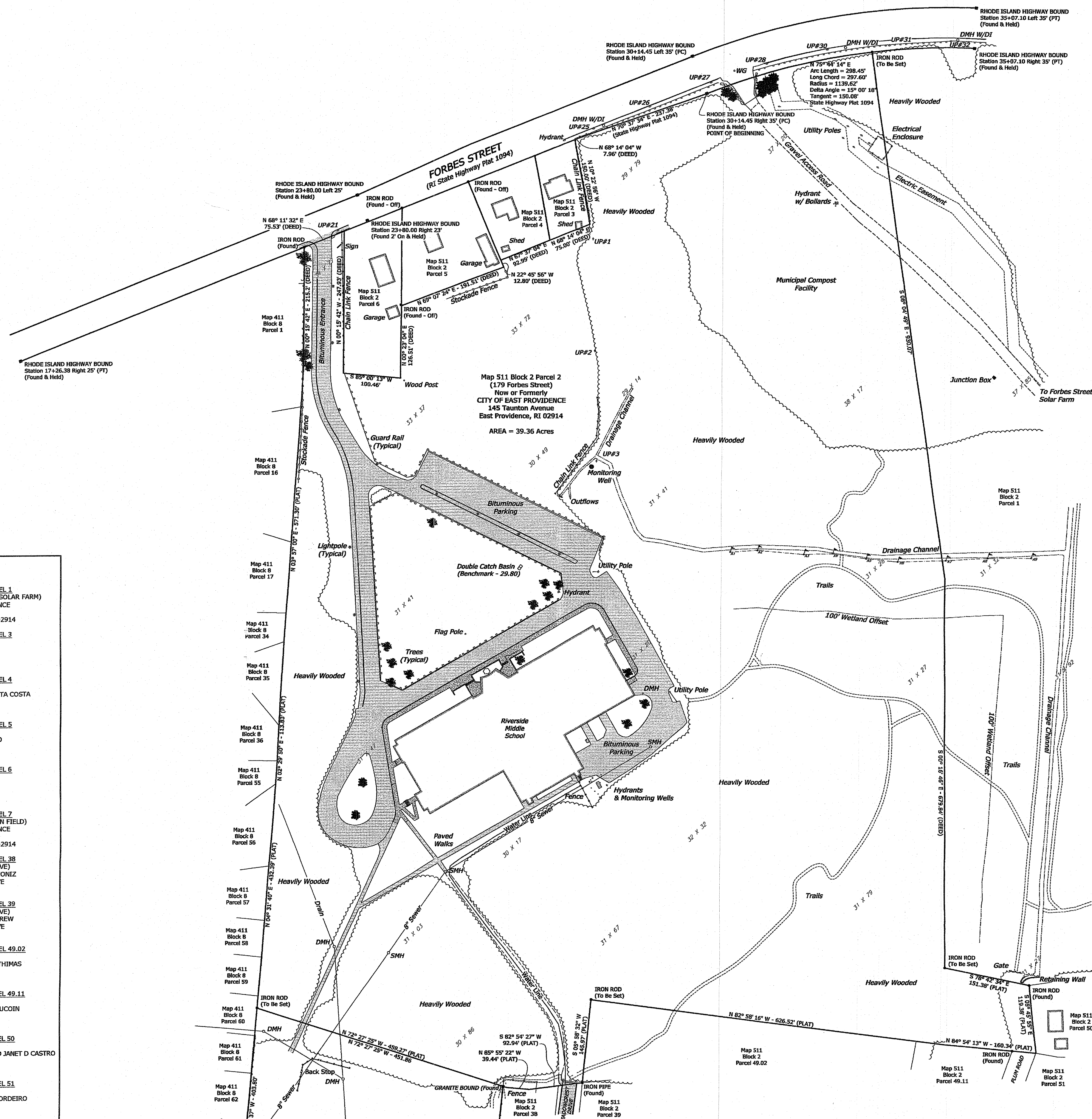

ABUTTERS LIST

- List of adjacent property owners and their addresses, including parcel numbers and owner names.

PLAN LEGEND table with symbols for property lines, catch basins, signs, and other features.

PLAN LEGEND table with symbols for signs, stone/granite bounds, iron pipes, and other features.

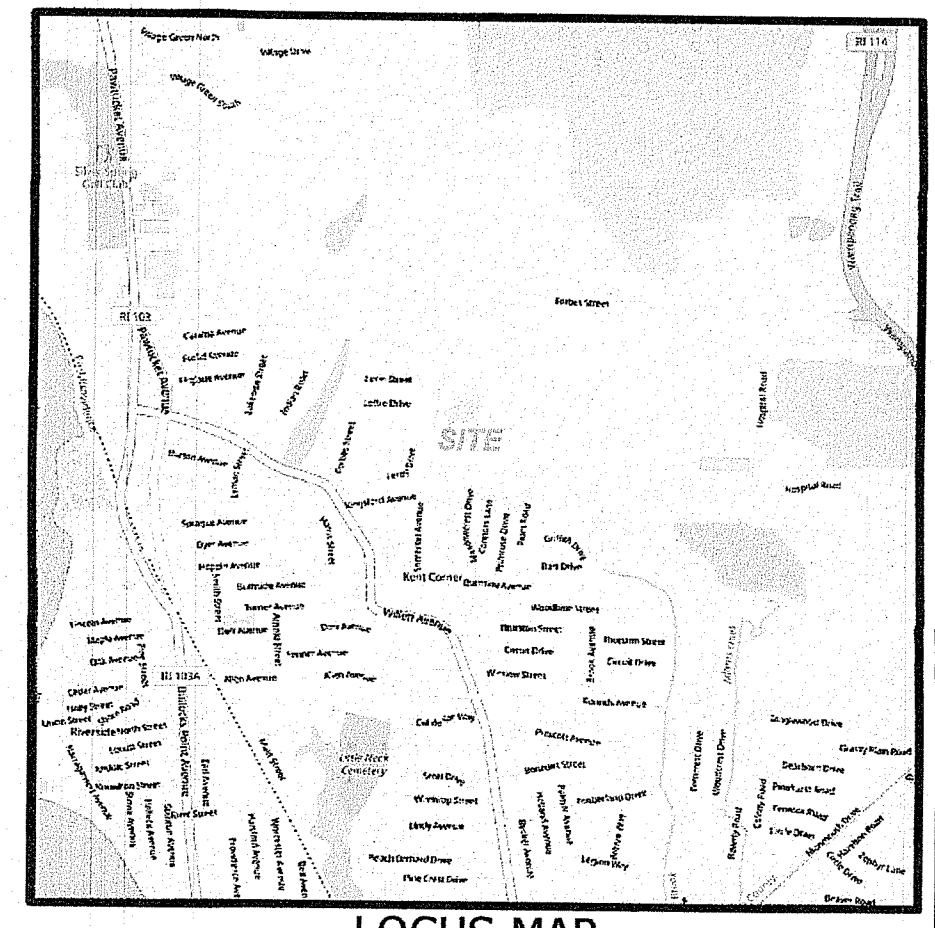
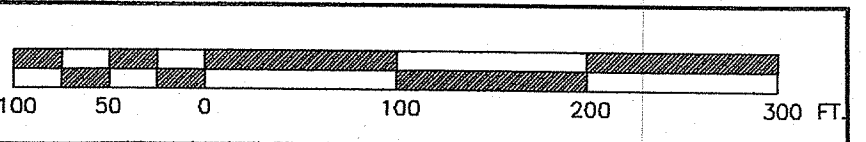

LOCUS MAP NOT TO SCALE

REFERENCE NOTES

- Multiple reference notes detailing survey history, previous plans, and specific survey details.

GENERAL NOTES

- General notes regarding survey conditions, underground utilities, and building structures.

ABUTTING STREET INDEX

Table listing streets and their corresponding map sheets.

DATUM INFORMATION

Horizontal Datum: Rhode Island State Plane Coordinate (RISPC-NAD83)
Vertical Datum: North American Vertical Datum of 1988 (NAVD88)

SURVEY NOTES

The field survey for this project was completed by the Department of Public Works Engineering Division on December 3, 2020.

SURVEY CERTIFICATION

This survey has been conducted and the plan has been prepared pursuant to Section 9 of the Rules and Regulations adopted by the Rhode Island State Board of Registration for Professional Land Surveyors on November 25, 2015.

DEPARTMENT OF ENVIRONMENTAL MANAGEMENT
OFFICE OF WATER RESOURCES
FRESHWATER WETLANDS PROGRAM
REVIEWED SITE PLAN APPLICATION NO. 20-0245
DATED DEC 6 2021
SEE LETTER OF SAME DATE
Nabil Y. Rashid

COVERAGE table showing area in square feet and acres for various land types.

Professional Engineer Stamp for Erik G. Skadberg, Registered Professional Engineer Civil. Includes project number 2020282 and sheet number 5 of 5.

CITY OF EAST PROVIDENCE - DEPARTMENT OF PUBLIC WORKS - ENGINEERING DIVISION

LIMITED CONTENT BOUNDARY SURVEY
RIVERSIDE MIDDLE SCHOOL
Map 511 Block 2 Parcel 2
179 Forbes Street
East Providence, Rhode Island