

NOTES

1. TOPOGRAPHIC AND WETLAND FLAG DATA BASED UPON FIELD SURVEY BY CROSSMAN ENGINEERING IN SEPTEMBER 2020.
2. DATUM IS NAVD 88.
3. WETLAND EDGE WAS DELINEATED BY NATURAL RESOURCE SERVICES ON SEPTEMBER 10, 2020.
4. A PORTION OF THE SITE IS LOCATED IN FLOOD ZONE A, SPECIAL FLOOD HAZARD AREA, BASE ELEVATION NOT DETERMINED, AS SHOWN ON FLOOD INSURANCE RATE MAP, PROVIDENCE COUNTY, RHODE ISLAND, PANEL 167 OF 451, MAP NUMBER 44007C0167H, MAP REVISED OCTOBER 2, 2015.

LEGEND

- P — PROPERTY LINE
- S — STATE HIGHWAY LINE
- - - - - CONTOUR LINE
- XXX.XX SPOT GRADE
- CB CATCH BASIN
- SMH SEWER MANHOLE
- U.P. UTILITY POLE
- SIGN SIGN
- F.H. FIRE HYDRANT
- W.G. WATER GATE
- G.G. GAS GATE
- TL TREE LINE
- - - - - FLOOD ZONE BOUNDARY
- - - - - DRAIN LINE
- - - - - SEWER LINE
- - - - - WATER LINE
- - - - - GAS LINE
- - - - - OVERHEAD WIRE
- - - - - EASEMENT LINE
- - - - - EDGE OF WETLAND
- △ WLF A1 WETLAND FLAG

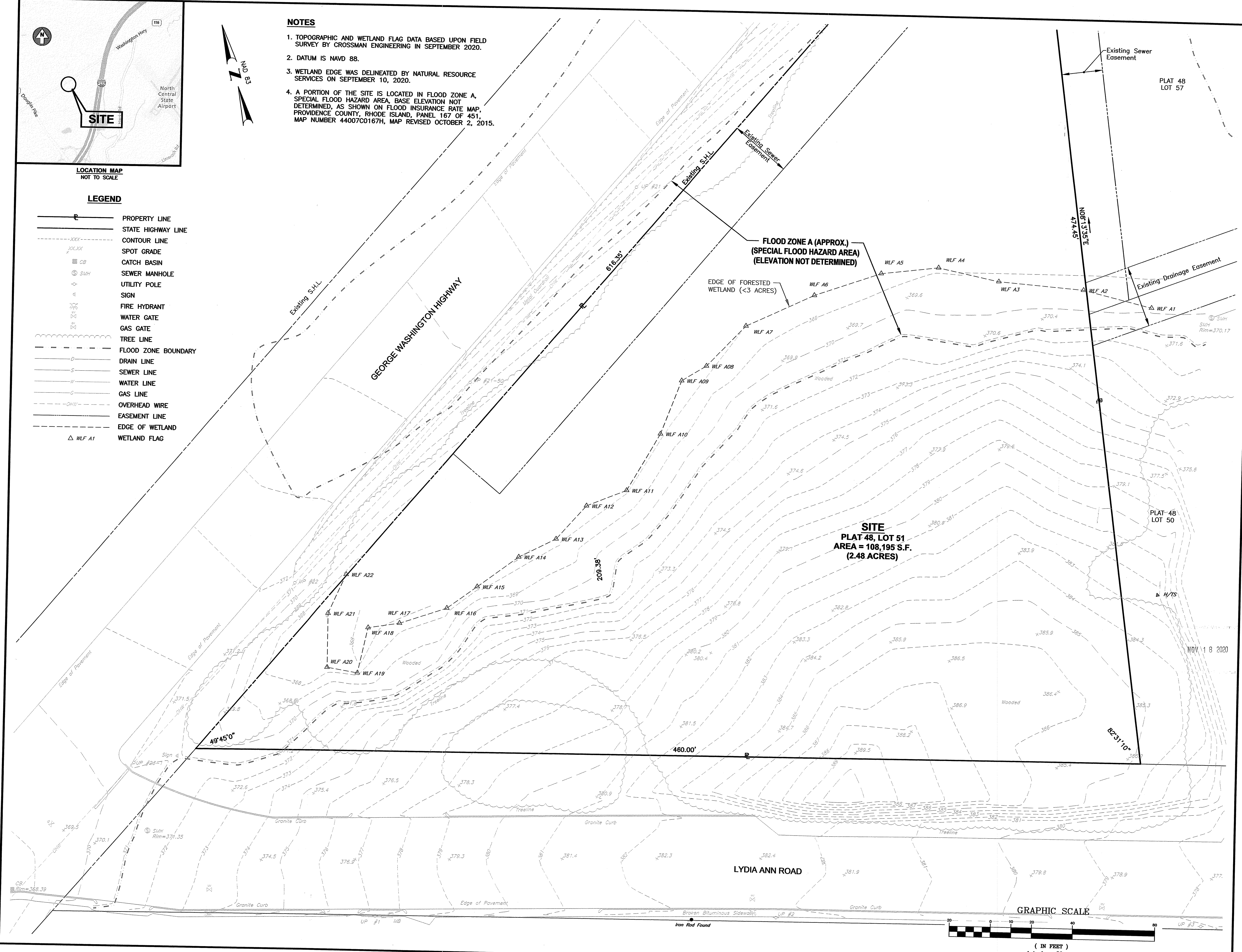

CROSSMAN ENGINEERING

Rhode Island: 151 Centerville Road, Warwick, RI 02886, Phone: (401) 738-6660
 Massachusetts: 103 Commonwealth Avenue, North Attleboro, MA 02763, Phone: (508) 695-1700

Email: cel@crossmaneng.com

THESE DRAWINGS ARE THE PROPERTY OF CROSSMAN ENGINEERING AND HAVE BEEN PREPARED FOR THEIR CLIENT FOR A SPECIFIC SITE AND PROJECT. THESE DRAWINGS ARE NOT TO BE COPIED OR USED FOR ANY OTHER PURPOSE WITHOUT THE WRITTEN CONSENT OF CROSSMAN ENGINEERING.

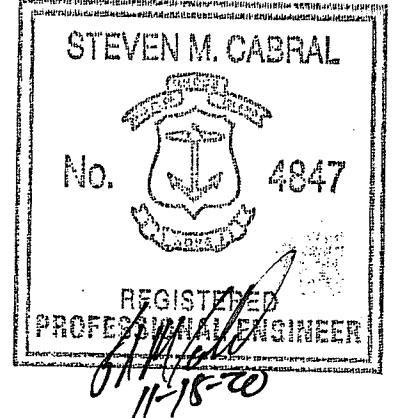

KEY PLAN

PROJECT TITLE:

PROPOSED SMITHFIELD FIRE STATION
 PLAT MAP 48, LOT 51
 ZONING DISTRICT LI
 LIGHT INDUSTRIAL DISTRICT
 321 GEORGE WASHINGTON HIGHWAY
 SMITHFIELD, RI

PREPARED FOR:

AHARONIAN & ASSOCIATES, INC. Architects

310 George Washington Hwy, Suite 100
 Smithfield, Rhode Island 02891
 401-232-5010
 www.arch-eng.com

DRAWING TITLE:

WETLAND EDGE VERIFICATION PLAN

DATE: NOVEMBER 2020 SCALE: 1"=20'
 DWG. NAME: 2495-C01-WETLAND.dwg

REVISIONS

NUMBER	REMARKS	DATE

DRAWING NUMBER

C1

SHEET: 1 OF 1

