

HOPE MILL RECREATIONAL WALKING TRAIL RIDEM PRELIMINARY DETERMINATION APPLICATION

PROPERTY

15 MAIN STREET
SCITUATE, RI
AP 5 LOT 1

PROPERTY OWNER

BMP, LLC
44 COVE ROAD
HARRISON, ME 04040

PREPARED FOR:

PARAMOUNT APARTMENTS, LLC
165 HUNT ST
CHELMSFORD, MA 01824

DECEMBER 3, 2020

PREPARED BY:



environmental consulting
& engineering services

404 Wyman Street, Suite 375
Waltham, Massachusetts 02451
p 781.419.7696
www.essgroup.com

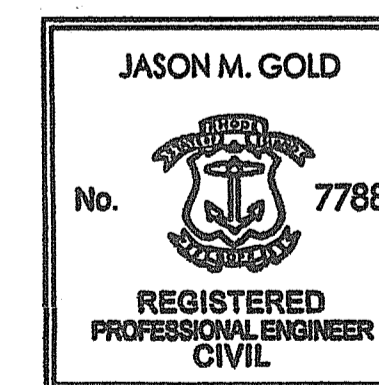

2020.12.07
Jason Gold 17:06:42
-05'00'

DEPARTMENT OF ENVIRONMENTAL MANAGEMENT
OFFICE OF WATER RESOURCES
FRESHWATER WETLANDS PROGRAM
APPROVED WITH CONDITIONS
AS SPECIFIED IN THE LETTER OF APPROVAL
DATED MAR 3 0 2021 FILE # 20-0303
NO CHANGES ALLOWED WITHOUT PRIOR APPROVAL
APPROVED PLANS MUST BE AT CONSTRUCTION SITE
Angela D. Senech

Sheet List Table

DRAWING NUMBER	SHEET TITLE
--	COVER
N-1	NOTES
C-1	PROPOSED TRAIL

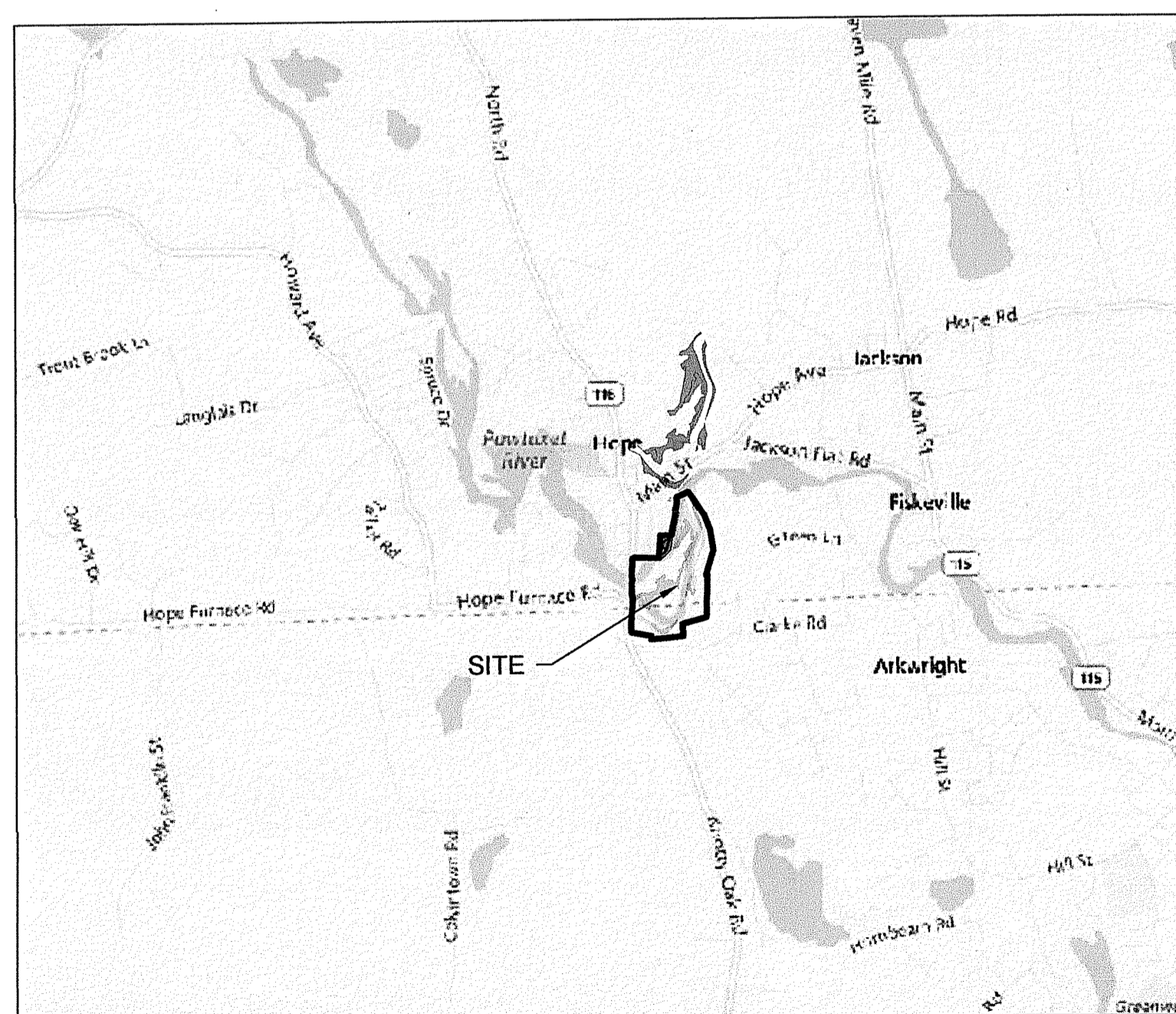

LOCATION MAP
SCALE 1"=2000'

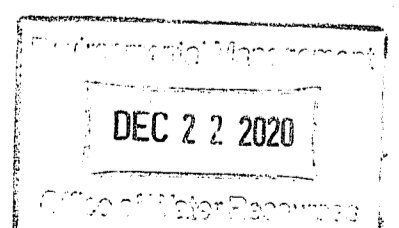

FOR PERMITTING PURPOSES ONLY

Kindly be advised that this Permit is not equivalent to a verification of the type or extent of freshwater wetlands on site.

DEPARTMENT OF ENVIRONMENTAL MANAGEMENT
OFFICE OF WATER RESOURCES
FRESHWATER WETLANDS PROGRAM
APPROVED WITH CONDITIONS
AS SPECIFIED IN THE LETTER OF APPROVAL
DATED MAR 30 2021 FILE # 20-0303
NO CHANGES ALLOWED WITHOUT PRIOR APPROVAL
APPROVED BY: *Janet D. Wencel*

RI DEM PERMIT NO.
XX-XXXX

NOTES:

- SIGN SHALL BE 12 INCHES WIDE BY 18 INCHES LONG AND MADE OF WEATHER RESISTANT MATERIAL.
- THE SIGN SHALL BE LOCATED IN A CONSPICUOUS LOCATION.
- SIGN BACKGROUND SHALL BE WHITE.
- SIGN LETTERING SHALL BE BLACK, AND AT LEAST 1 1/2 INCHES TALL.
- SIGN SHALL NOT BE ATTACHED TO A LIVE TREE.

1 FRESHWATER WETLANDS ACT SIGN
SCALE: NTS

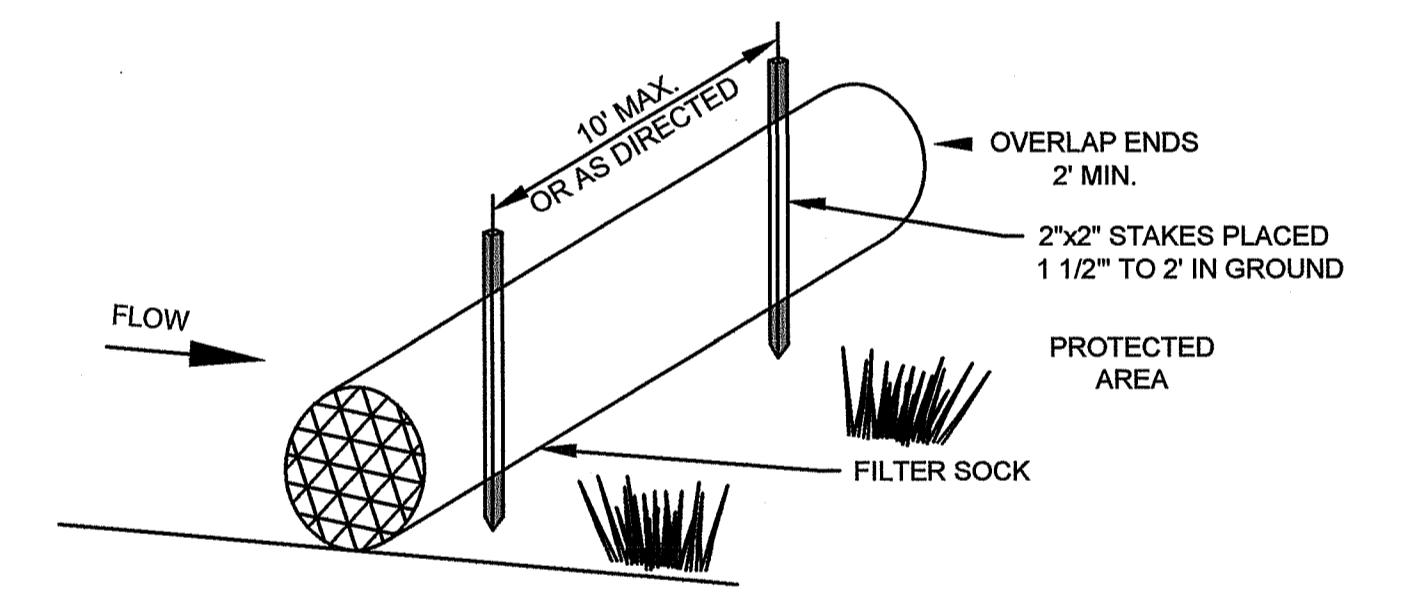

ANCHORING DETAIL

CONSTRUCTION SPECIFICATIONS

- FILTER SOCKS SHALL BE FILTREXX SILTSOXX OR EQUIVALENT APPROVED BY THE OWNER. FILTER SOCK AND COMPOST MATERIALS SHALL BE IN ACCORDANCE WITH AASHTO MP 9-06, LATEST REVISION.
- FILTER SOCKS SHALL BE 12 INCHES IN DIAMETER.
- FILTER SOCKS SHALL BE PLACED IN ACCORDANCE WITH THIS PLAN SET AND IN A ROW WITH ENDS OVERLAPPING 2 FEET (MIN).
- FILTER SOCKS SHALL BE SECURELY ANCHORED IN PLACE BY WOOD STAKES, 10 FEET ON CENTER (MAX).
- INSPECTION SHALL BE FREQUENT AND REPAIR AND/OR REPLACEMENT SHALL BE MADE PROMPTLY AS NEEDED.
- FILTER SOCKS SHALL NOT BE MOVED TO OTHER LOCATIONS IN THE PROJECT ONCE PLACED.

2 TYPICAL FILTER SOCK DETAIL
SCALE: NTS

Environmental Management
DEC 22 2020
Office of Water Resources

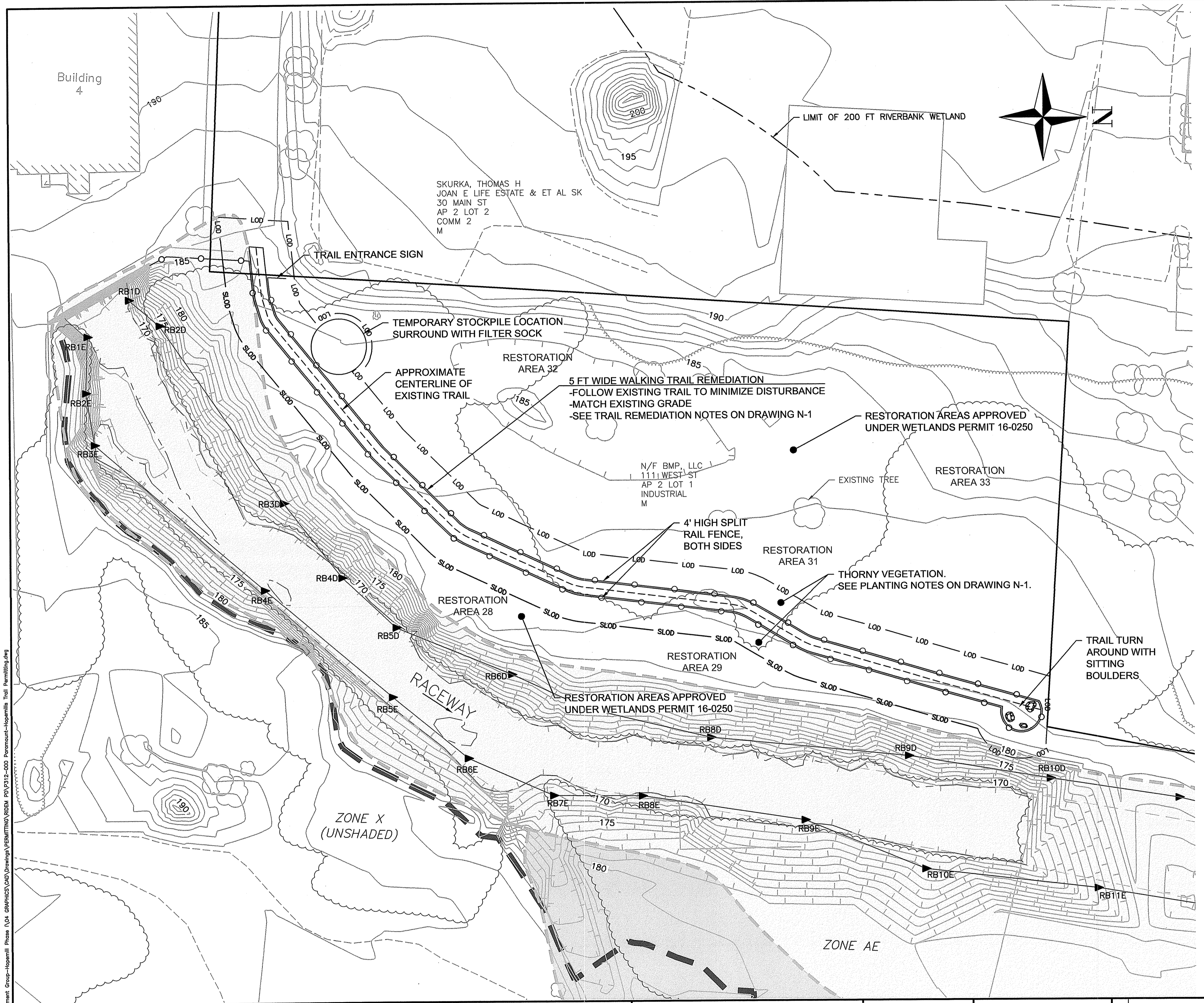

ESS group
environmental consulting & engineering services

404 Wyman Street, Suite 375
Waltham, Massachusetts 02451
p 781.419.7696
www.essgroup.com

PARAMOUNT APARTMENTS, LLC
165 HUNT ST
CHELMSFORD, MA 01824

HOPE MILL RECREATIONAL WALKING TRAIL
AP 5 LOT 1
15 MAIN STREET
SCITUATE, RHODE ISLAND

JASON M. GOLD
No. 7788
REGISTERED PROFESSIONAL ENGINEER
CIVIL

2020.12.07
17:06:09
-05'00'

No.	REVISION	DATE	DRAWN	DESIGN	CHK

DRAWN BY: BEP DESIGNED BY: JMG CHECKED BY:

PRELIMINARY DETERMINATION APPLICATION
PROPOSED TRAIL
NOT FOR CONSTRUCTION

DRAWING NO.
C-1
PROJECT NO: P312-008
DATE OF ISSUE: 12/2/2020
SHEET NO: 3 OF 3

DATE: 03.2020 - 6:25AM FILENAME: J:\312-008 Paramount Apartments - Hope Mill - Wetlands - Trail Permittting.dwg