

Overall Site Plan
Tower Hill Road

A.P. 42-3, Lot 2
 South Kingstown, Rhode Island
 Applicant
Thomas P. Ricci
 C/A Barber's Auto Sales & Body, Inc.
 330 Providence St., West Warwick, Rhode Island 02893-2023
 e-mail: trp@lawofficeat.com

DC Job No: 0256-066 Copyright 2021 by DiPrete Engineering Associates, Inc.

JASON P. CLOUGH
 No. 04100
 REGISTERED PROFESSIONAL ENGINEER
 CIVIL

No.	Date	Description	Drawn By:	Design By:
1	7/28/2021	DESIGN WORKSPACE & CIVIL SUBMISSION	DMM	EH
2	8/18/21	DESIGN WORKSPACE & CIVIL SUBMISSION	DMM	EH

DiPrete Engineering
 Two Stafford Court Cranston, RI 02920
 Tel: 401-942-1000 Fax: 401-942-6066 www.DiPrete-Eng.com
 Engineers • Planners • Surveyors

ESTABLISHMENT OF VEGETATIVE COVER

- SLOPES SHALL NOT BE LEFT UNATTENDED OR EXPOSED FOR EXCESSIVE PERIODS OF TIME SUCH AS THE INACTIVE WINTER SEASON. THE CONTRACTOR SHALL INITIATE APPROPRIATE VEGETATIVE PRACTICES ON ALL DISTURBED AREAS AS SOON AS POSSIBLE BUT NOT MORE THAN FOURTEEN (14) DAYS AFTER THE CONSTRUCTION ACTIVITY IN THAT AREA HAS TEMPORARILY OR PERMANENTLY CEASED, UNLESS THE ACTIVITY IS TO RESUME WITHIN TWENTY-ONE (21) DAYS.
- ALL DISTURBED SLOPES EITHER NEWLY CREATED OR CURRENTLY EXPOSED SHALL BE SEEDED OR PROTECTED.
- THE TOPSOIL SHALL HAVE A SANDY LOAM TEXTURE RELATIVELY FREE OF SUBSOIL MATERIAL, STONES, ROOTS, LUMPS OF SOIL, TREE LIMBS, TRASH OR CONSTRUCTION DEBRIS AND SHALL CONFORM WITH RHODE ISLAND DEPARTMENT OF TRANSPORTATION STANDARD SPECIFICATIONS FOR ROAD AND BRIDGE CONSTRUCTION, M.20.
- THE TEMPORARY SEEDING DESIGN MIX SHALL BE COMPRISED OF THE FOLLOWING:

TYPE	% BY WEIGHT
ANNUAL RYEGRASS	40
PERENNIAL RYEGRASS	60

- THE NEW ENGLAND EROSION CONTROL/RESTORATION SEED MIX SHALL BE COMPRISED OF THE FOLLOWING:

TYPE	% BY WEIGHT
UPLAND BENTGRASS	1.0
CREeping BENTGRASS	1.0
BIG BLUESTEM	8.0
NEW ENGLAND ASTER	1.0
FOX SEDGE	8.0
VIRGINIA WILD RYE	28.0
BONESET	1.0
GRASS LEAVED GOLDENROD	1.0
CREeping RED FESCUE	24.0
SOFT RUSH	0.5
SENSITIVE FERN	1.0
SWITCH GRASS	8.0
LITTLE BLUESTEM	15.0
GREEN BULLRUSH	1.0
WOOL GRASS	0.5
BLUE VERVAIN	1.0

- THE GENERAL PURPOSE SEED MIX SHALL BE COMPRISED URI #2 OF THE FOLLOWING:

TYPE	% BY WEIGHT
CREeping RED FESCUE	40
IMPROVED PERENNIAL RYE GRASS	20
IMPROVED KENTUCKY BLUEGRASS	30
KENTUCKY BLUEGRASS	10

EARLY SPRING OR LATE SUMMER SEEDING IS RECOMMENDED. SEEDING SCHEDULE SHOULD CONFORM WITH RHODE ISLAND DEPARTMENT OF TRANSPORTATION STANDARD SPECIFICATIONS FOR ROAD AND BRIDGE CONSTRUCTION, M.02.03.1 SEEDING DATES. PERMANENT SEEDING SHALL BE DURING THE APRIL 1 TO MAY 31 OR AUGUST 15 TO OCTOBER 15. TEMPORARY SEEDING MAY BE DONE ANYTIME BETWEEN MARCH 15 AND NOVEMBER 15 WITH THE APPROVAL OF THE ENGINEER. FERTILIZE AS REQUIRED BY SOIL TESTING TO COMPLIMENT OR UPGRADE EXISTING CONDITIONS. THE SEED MIX SHALL BE INOCULATED WITHIN 24 HOURS AND BEFORE MIXING AND PLANTING, WITH APPROPRIATE INOCULUMS FOR EACH VARIETY.

- TEMPORARY TREATMENTS SHALL CONSIST OF HAY, STRAW, OR FIBER MULCH OR PROTECTIVE COVERS SUCH AS A MAT OR FIBER LINING. TEMPORARY HAY MULCH TO BE TACKED IN PLACE WITH NYLON MESH NETTING. SIDE SLOPES OF BASINS SHALL BE TREATED WITH NORTH AMERICAN GREEN EROSION CONTROL BLANKETS SUCH AS S150 OR APPROVED EQUAL. THEY SHALL BE INCORPORATED INTO THE WORK AS WARRANTED OR AS ORDERED BY THE ENGINEER. HAY OR STRAW APPLICATIONS SHALL BE IN THE AMOUNT OF 2 TONS/ACRE.

- ALL HAY BALES OR TEMPORARY PROTECTION SHALL REMAIN IN PLACE UNTIL AN ACCEPTABLE STAND OF GRASS OR APPROVED GROUND COVER IS ESTABLISHED.

- ALL FILL SHALL BE THOROUGHLY COMPACTED UPON PLACEMENT IN STRICT CONFORMANCE WITH RHODE ISLAND DEPARTMENT OF TRANSPORTATION STANDARD SPECIFICATIONS FOR ROAD AND BRIDGE CONSTRUCTION PART 200.

- STOCKPILES OF TOPSOIL SHALL NOT BE LOCATED NEAR WATERWAYS. THEY SHALL HAVE SIDE SLOPES NO GREATER THAN 2:1 AND SHALL BE TEMPORARILY SEEDED AND/OR STABILIZED.

- ALL AREAS PROPOSED TO BE VEGETATED THAT ARE DISTURBED BY CONSTRUCTION SHALL BE STABILIZED WITH PERMANENT SEEDING IMMEDIATELY FOLLOWING FINISH GRADING. PERMANENTLY SEEDED AREAS SHALL BE PROTECTED DURING ESTABLISHMENT WITH MULCH. ALL SEEDED AREAS SHALL BE CHECKED REGULARLY TO SEE THAT A GOOD STANDARD IS MAINTAINED. WELL ESTABLISHED VEGETATION SHALL BE MAINTAINED. BARE OR GRODED AREAS SHALL BE IMMEDIATELY REPAIRED AND RESEED BY THE CONTRACTOR. ACTIVITIES SHALL BE CONFINED TO WITHIN THE LIMIT OF WORK AS SHOWN ON THE PLANS.

- MAXIMUM PERMANENT GRADED SLOPE WITHIN THE SITE IS TO BE 3:1 UNLESS NOTED OTHERWISE.

- THE CONSTRUCTION SUPERINTENDENT SHALL HAVE OVERALL RESPONSIBILITY FOR PLAN IMPLEMENTATION AND FOR SEEING THAT THE APPROPRIATE WORKERS ARE AWARE OF THE PROVISIONS OF THE PLAN. THE CONTRACTOR MUST REPAIR AND/OR RESEED ANY AREAS THAT DO NOT DEVELOP WITHIN THE PERIOD OF ONE YEAR AND SHALL DO SO AT NO ADDITIONAL EXPENSE TO THE OWNER.

- REFERENCE THE "RHODE ISLAND SOIL EROSION AND SEDIMENTATION CONTROL HANDBOOK" PREPARED BY THE USDA SOIL CONSERVATION SERVICE, REVISED 2014, AS A GUIDE.

MAINTENANCE: SHORT TERM / LONG TERM

- THE STONE STABILIZATION PADS AT THE SITE ENTRANCE SHALL BE MAINTAINED BY THE CONTRACTOR. THE MAINTENANCE SHALL INCLUDE TOP DRESSING WITH ADDITIONAL STONE OR ADDITIONAL LENGTH AS CONDITIONS DEMAND OR AS DIRECTED BY THE ENGINEER. ALL SEDIMENTS SPILLED, DROPPED, WASHED, OR TRACKED ON THE PUBLIC RIGHT OF WAY MUST BE REMOVED IMMEDIATELY BY THE CONTRACTOR.

- ALL SILT FENCE, TEMPORARY TREATMENTS (STRAW, ETC.), AND TEMPORARY PROTECTION SHALL BE MAINTAINED BY THE CONTRACTOR THROUGHOUT CONSTRUCTION. SILT FENCE SHALL BE INSPECTED BY THE CONTRACTOR WITHIN 24 HOURS AFTER EACH STORM EVENT OR EVERY 7 DAYS, WHICHEVER COMES FIRST, FOR UNDERMINING AND DETERIORATION. A STORM EVENT SHALL BE DEFINED AS 0.25 INCHES OF RAIN WITHIN A 24-HOUR PERIOD. THE SILT FENCE SHALL BE REPAIRED OR REPLACED AS WARRANTED. THE CONTRACTOR SHALL CLEAN THE ACCUMULATED SEDIMENT IF HALF OF THE ORIGINAL HEIGHT OF THE SILT FENCE BECOMES FILLED IN WITH SEDIMENT. THE SILT FENCE SHALL REMAIN IN PLACE UNTIL AN ACCEPTABLE STAND OF GRASS OR APPROVED GROUND COVER IS ESTABLISHED. FOLLOWING CONFIRMATION FROM THE OWNER AND/OR THE PROJECT ENGINEER THAT AN ACCEPTABLE STAND OF GRASS OR APPROVED GROUND COVER HAS BEEN ESTABLISHED THE SILT FENCE SHALL BE REMOVED.

- THE CONTRACTOR SHALL MAINTAIN ALL TOPSOIL STOCKPILES AND SEDIMENT BARRIERS THROUGHOUT CONSTRUCTION. EXTREME CARE SHALL BE TAKEN TO ENSURE THAT SEDIMENTS DO NOT SPILL OVER THE SEDIMENT BARRIER. SILT FENCE SHALL BE STAKED AROUND THE STOCKPILES.

- ALL DISTURBED SLOPES EITHER NEWLY CREATED OR CURRENTLY EXPOSED SHALL BE SEEDED, PROTECTED, AND MAINTAINED BY THE CONTRACTOR FOLLOWING FINISH GRADING AND CONSTRUCTION. THE CONTRACTOR SHALL CHECK ALL SEEDED AREAS REGULARLY TO SEE THAT A GOOD STAND OF VEGETATION IS MAINTAINED. THE CONTRACTOR MUST REPAIR OR RESEED ANY AREAS THAT DO NOT DEVELOP WITHIN THE PERIOD OF ONE YEAR AND SHALL DO SO AT NO ADDITIONAL EXPENSE TO THE OWNER.

- THE CONTRACTOR IS RESPONSIBLE FOR MAINTENANCE AND INSPECTION OF THE DRAINAGE BMPs DURING AND UP TO A YEAR AFTER COMPLETION OF CONSTRUCTION AND ACCEPTANCE BY THE OWNER. THE OWNER IS RESPONSIBLE FOR INSPECTIONS AND MAINTENANCE THEREAFTER. THE DRAINAGE BMPs SHALL BE INSPECTED/MAINTAINED AS DETAILED BELOW.

- THE CONTRACTOR SHALL BE RESPONSIBLE FOR INSPECTION, MAINTENANCE AND REPAIR TO ALL DRAINAGE STRUCTURES AND RELATED APPURTENANCES ON-SITE DURING CONSTRUCTION AND IMMEDIATELY FOLLOWING CONSTRUCTION FOR A MAXIMUM OF ONE YEAR, OR UNTIL ACCEPTANCE BY THE ENGINEER AND THE OWNER. THE OWNER IS RESPONSIBLE FOR INSPECTIONS AND MAINTENANCE THEREAFTER.

- A LEGALLY BINDING AND ENFORCEABLE MAINTENANCE AGREEMENT SHALL BE EXECUTED BETWEEN THE OWNER AND THE RESPONSIBLE AUTHORITY TO ENSURE THE FOLLOWING MAINTENANCE SCHEDULES ARE FOLLOWED.

- DURING THE FIRST SIX (6) MONTHS OF OPERATIONS, INSPECTIONS SHALL BE ACCOMPLISHED IN EACH DRAINAGE BMP AFTER EVERY RAINFALL EVENT, TO CHECK FOR CLOGGING OR, CONVERSELY, TOO RAPID A STORMWATER RELEASE. FOLLOWING THE SIX (6) MONTHS, INSPECTIONS SHALL BE CONDUCTED, AT A MINIMUM, ANNUALLY.

- IF STANDING WATER IS OBSERVED WITHIN THE DRAINAGE BMPs FOR MORE THAN THREE (3) DAYS AFTER A RAINFALL, THEN FAILURE OF THE SYSTEM MAY HAVE OCCURRED AND SHALL BE ADDRESSED THROUGH REPAIR OR REPLACEMENT.

- THE CONSTRUCTION SUPERINTENDENT SHALL HAVE OVERALL RESPONSIBILITY FOR THE MAINTENANCE PROGRAM DURING THE CONSTRUCTION PHASE AND FOR A PERIOD OF ONE YEAR AFTER CONSTRUCTION. THE SUPERINTENDENT SHALL SEE THAT THE APPROPRIATE WORKERS ARE AWARE OF THE PROVISIONS OF THE PLAN.

- AFTER ACCEPTANCE OF THE SITE BY THE OWNER, THE OWNER SHALL HAVE OVERALL RESPONSIBILITY FOR IMPLEMENTING THE MAINTENANCE PROGRAM FOR THE STORMWATER MANAGEMENT PLAN.

- THE RESPONSIBLE PARTY FOR THE STORMWATER MANAGEMENT PROGRAM IS THE OWNER OF THE SITE. THE FUNDING FOR THE STORMWATER MANAGEMENT PROGRAM IS BY THE OWNER. IF THE PROPERTY IS SOLD, THE RESPONSIBILITY OF THE STORMWATER MANAGEMENT PROGRAM WILL BE TRANSFERRED TO THE NEW OWNER.

THE FOLLOWING MAINTENANCE PROCEDURES MUST BE FOLLOWED FOR THE DRYWELLS:

- INFILTRATION PRACTICES SHALL BE INSPECTED ANNUALLY AND REPAIRED IF NECESSARY TO ENSURE PROPER DRAINAGE.
- THE CONTRACTOR IS RESPONSIBLE FOR MAINTENANCE AND INSPECTION DURING AND UP TO A YEAR AFTER COMPLETION OF CONSTRUCTION AND ACCEPTANCE BY THE OWNER. THE OWNER IS RESPONSIBLE FOR INSPECTIONS AND MAINTENANCE THEREAFTER. THE CONTRACTOR'S MAINTENANCE/INSPECTION RESPONSIBILITIES SHALL INCLUDE REPLACING THE STONE WITHIN THE DRYWELL IF STORMWATER REMAINS IN THE DRYWELL LONGER THAN 48 HOURS. THE CONTRACTOR SHALL INSPECT DRYWELLS AFTER EACH STORM GREATER THAN 0.5 INCHES AND REPAIR AS NECESSARY. THE OWNER SHALL INSPECT THE DRYWELL SEMIANNUALLY AND AFTER RAIN FALL EVENTS GREATER THAN ONE INCH. IF REPAIRS ARE NEEDED, THEY SHALL BE CARRIED OUT IMMEDIATELY. REPAIRS ARE NECESSARY IF STORMWATER REMAINS IN THE DRYWELL LONGER THAN 48 HOURS.

THE FOLLOWING MAINTENANCE PROCEDURES MUST BE FOLLOWED FOR THE CRUSHED STONE DRIVEWAY:

- THE SURFACE OF CRUSHED STONE SHALL BE MONITORED AFTER STORMS TO ENSURE IT DRAINS PROPERLY. THE SURFACE SHALL BE INSPECTED ANNUALLY FOR DETERIORATION AND BE REPAIRED AS NEEDED.
- CRUSHED STONE SHALL BE REPLACED OR RE-GRADING PERFORMED AS NECESSARY IN CRUSHED STONE DRIVEWAYS TO MAINTAIN A MINIMUM 3" DEPTH OF STONE AND A LEVEL SURFACE.
- USE OF SAND AND SALT ON CRUSHED STONE DRIVEWAYS SHALL BE MINIMIZED.

THE FOLLOWING MAINTENANCE PROCEDURES SHALL BE FOLLOWED FOR THE PERVIOUS ASPHALT DRIVEWAYS:

- THE SURFACE OF PERVIOUS ASPHALT SHALL BE MONITORED AFTER STORMS TO ENSURE IT DRAINS PROPERLY. THE SURFACE SHALL BE INSPECTED ANNUALLY FOR DETERIORATION AND REPAIRED AS NEEDED.
- USE OF SAND AND SALT ON PERVIOUS ASPHALT DRIVEWAYS SHALL BE MINIMIZED.

SEQUENCE OF CONSTRUCTION OF CONSTRUCTION AND STAGING OF LAND DISTURBING ACTIVITIES

- CONTRACTOR IS RESPONSIBLE FOR SOIL EROSION AND SEDIMENT CONTROL (SE & SC) ON-SITE. SEQUENCE OF CONSTRUCTION PROVIDED MAY BE MODIFIED AS FIELD CONDITIONS WARRANT WITH PRIOR APPROVAL FROM OWNER OR THEIR REPRESENTATIVE.

- CONSTRUCTION TO BEGIN IN THE SUMMER 2021 OR UPON RECEIPT OF ALL NECESSARY APPROVALS.

- SURVEY AND STAKE THE DRAINAGE BMPs (DRYWELLS AND/OR OTHER DRAINAGE FEATURES), DRAIN LINES, AND LIMIT OF SEDIMENTATION BARRIERS/LIMIT OF DISTURBANCE.

- PLACE SEDIMENTATION BARRIERS (SILT FENCE OR APPROVED EQUAL) AS SHOWN ON THE PLANS AND STAKED OUT IN THE FIELD. IN NO CASE IS THE LIMIT OF WORK TO EXTEND BEYOND THE SEDIMENTATION BARRIERS. PLACE BARRIERS AROUND VEGETATED SWALE. NO CONSTRUCTION TRAFFIC IS PERMITTED IN THESE AREAS.

- INSTALL TEMPORARY SEDIMENTATION CONTROL MEASURES AND DEVICES AS WARRANTED. ALL TEMPORARY CONTROL DEVICES SHALL BE INSTALLED PER THE RHODE ISLAND SOIL EROSION AND SEDIMENTATION CONTROL HANDBOOK.

- BEGIN DEMOLITION AND CLEARING AND GRUBBING IN AREA OF THE BUILDING, DRAINAGE BMPs, AND OTHER AREAS AS INDICATED ON THE PLANS. TOPSOIL IS TO BE STRIPPED AND STOCKPILED IN APPROVED LOCATIONS. TOPSOIL STOCKPILES ARE TO BE PROTECTED BY A ROW OF SEDIMENTATION BARRIERS AND COVERED OR TEMPORARILY SEEDED.

- BEGIN CONSTRUCTION OF THE BUILDING FOUNDATION AND STRUCTURE.

- BEGIN CONSTRUCTION OF DRAINAGE BMPs.

- ONCE THE SITE IS STABILIZED THE DRAINAGE BMPs AND DRAINAGE NETWORK MAY BE BROUGHT ONLINE WITH THE APPROVAL OF THE DESIGN ENGINEER.

- REMOVE ALL TEMPORARY SOIL EROSION AND SEDIMENTATION CONTROL MEASURES FOLLOWING VEGETATIVE ESTABLISHMENT OF ALL DISTURBED AREAS.

STRUCTURAL MEASURES

- RUNOFF WATER QUALITY IS IMPROVED UTILIZING DRYWELLS AND STONE TRENCH. CONSTRUCTION OF THE BMPs SHALL BE SUPERVISED BY THE PROJECT ENGINEER.

- A STONE STABILIZATION PAD IS LOCATED AT THE SITE ENTRANCE TO REDUCE THE TRACKING OR FLOWING OF SEDIMENT ONTO THE PUBLIC RIGHT OF WAY.

- SILT FENCE SHALL BE INSTALLED DOWNSTREAM OUTSIDE THE LIMITS OF ANY PROPOSED CONSTRUCTION AS SHOWN ON THE SITE PLANS AND PRIOR TO THE COMMENCEMENT OF THE PROPOSED ALTERATION.

- TEMPORARY BERMS AND / OR SWALES, IF NECESSARY, SHALL BE USED DURING CONSTRUCTION TO DIRECT SURFACE TO TEMPORARY SEDIMENTATION TRAPS TO CAPTURE AND TREAT THE MAXIMUM AMOUNT OF STORM WATER.

- THE BMP AREAS ARE NOT TO BE USED AS SEDIMENTATION TRAPS DURING CONSTRUCTION AND SHALL BE PROTECTED FROM CONSTRUCTION ACTIVITIES (I.E. HEAVY MACHINERY) TO PREVENT COMPACTION. THE CONTRACTOR SHALL CONSTRUCT ANY SEDIMENTATION TRAPS WHICH ARE REQUIRED TO MEET ALL GUIDELINES IN THE RHODE ISLAND SOIL EROSION SEDIMENT CONTROL HANDBOOK.

- THE CONSTRUCTION SUPERINTENDENT SHALL HAVE THE OVERALL RESPONSIBILITY FOR STRUCTURAL MEASURE IMPLEMENTATION AND FOR SEEING THAT THE APPROPRIATE WORKERS ARE AWARE OF THE PROVISIONS OF THE PLAN.

- REFERENCE THE "RHODE ISLAND SOIL EROSION AND SEDIMENT CONTROL HANDBOOK" PREPARED BY THE USDA SOIL CONSERVATION SERVICE, REVISED 2014, AS A GUIDE.

NON-STRUCTURAL MEASURES

- CONSTRUCTION TRAFFIC SHALL BE LIMITED TO THE ACCESS ROAD, UTILITY EASEMENTS AND AREAS TO BE GRADED.

- TOPSOIL SHALL BE STRIPPED FROM AREAS TO BE GRADED AND STOCKPILED FOR LATER USE. STOCKPILE LOCATION SHALL BE SUBJECT TO APPROVAL BY THE PROJECT ENGINEER. A SEDIMENT BARRIER SHALL SURROUND ALL TOPSOIL STOCKPILES.

- ALL TYPES OF WASTE GENERATED AT THE SITE SHALL BE DISPOSED OF IN A MANNER CONSISTENT WITH STATE LAW AND TOWN REGULATIONS. CONSTRUCTION DEBRIS SHALL BE DISPOSED OF DAILY TO AVOID EXPOSURE TO PRECIPITATION.

- THE CONSTRUCTION SUPERINTENDENT SHALL HAVE OVERALL RESPONSIBILITY FOR PLAN IMPLEMENTATION OF NON-STRUCTURAL MEASURES AND FOR SEEING THAT THE APPROPRIATE WORKERS ARE AWARE OF THE PROVISIONS OF THE PLAN.

- REFERENCE THE "RHODE ISLAND SOIL EROSION AND SEDIMENT CONTROL HANDBOOK" PREPARED BY THE USDA SOIL CONSERVATION SERVICE, REVISED 2014, AS A GUIDE.

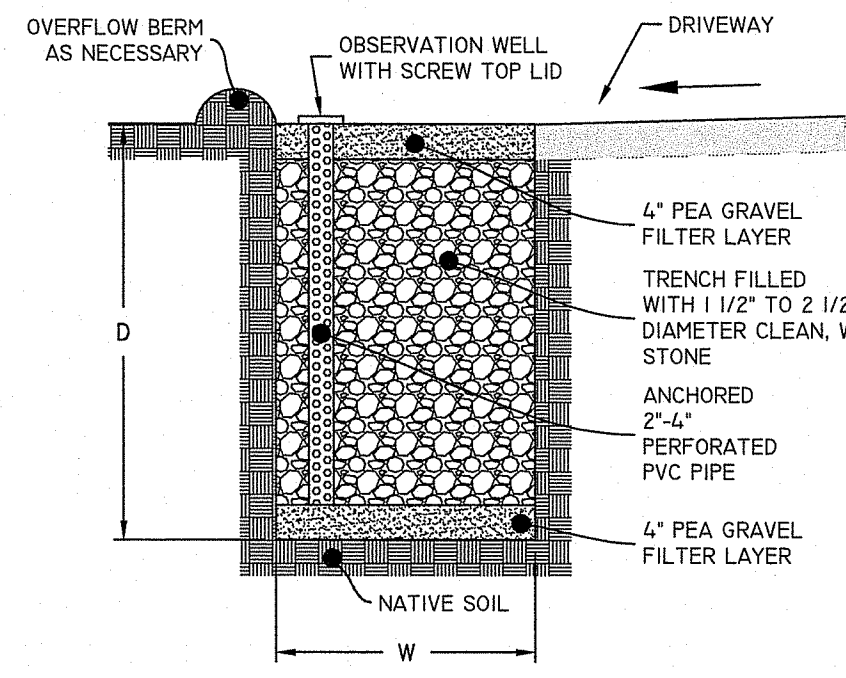

LOCATION	TRENCH DEPTH (D)	TRENCH WIDTH (W)
INFILTRATION TRENCH	18"	2.5'

STONE INFILTRATION TRENCH

NOT TO SCALE

SIZING NOTE:
I. INFILTRATION TRENCHES SIZED USING TABLE 10 OF THE STATE OF RHODE ISLAND STORMWATER MANAGEMENT GUIDANCE FOR INDIVIDUAL SINGLE-FAMILY RESIDENTIAL LOT DEVELOPMENT

SIZING DATA
SOIL CONDITIONS: SANDY
TRENCH DEPTH: 18 INCHES
TRENCH SIZING CALCULATION:
TOTAL IMPERVIOUS AREA = 2,500 SF
TRENCH SURFACE AREA = 120 SF (TRENCH SURFACE AREA)
TRENCH SIZING RATIO = 1,000 SF (IMPERVIOUS SURFACE AREA)

$$\frac{120 \text{ SF}}{1,000 \text{ SF}} = \frac{X \text{ SF}}{2,500 \text{ SF}} = 300 \text{ SF TRENCH REQUIRED}$$

INFILTRATION TRENCH AREA PROVIDED = 305 SF

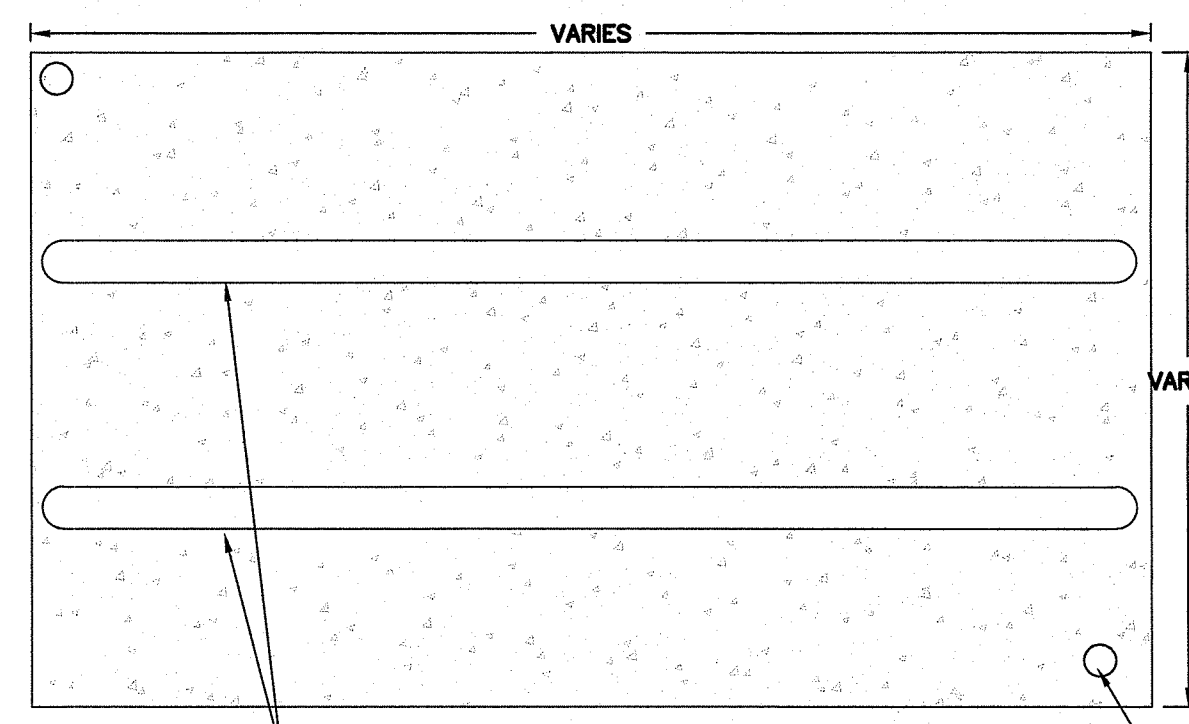

HOUSE DRYWELL DETAIL (PLAN)
NOT TO SCALE

CONSTRUCTION, MAINTENANCE, & INSPECTION NOTES:

- ROOF LEADERS ARE TO TIE INTO PROPOSED DRYWELLS.
- DRYWELL AREA TO BE STAKED, MARKED, AND REMAIN UNDISTURBED PRIOR TO CONSTRUCTION. THERE IS TO BE NO CONSTRUCTION TRAFFIC ON DESIGNATED AREA PRIOR TO CONSTRUCTION.
- PLACE FILTER FABRIC ALONG THE BOTTOM AND SIDES OF TRENCH AND FILL WITH CRUSHED, WASHED STONE.
- OVERLAP FILTER FABRIC ON THE TOP OF THE FILTER STONE. BACK FILL WITH CLEAN FILL TO FINISH GRADE.
- (*) MONITORING WATER LEVELS WITHIN THE INSPECTION PORT AT VARIOUS TIME INTERVALS AFTER A RAINFALL EVENT WILL INDICATE THE EFFECTIVENESS OF THE SYSTEM. IF WATER IS STANDING IN DRYWELL SYSTEM 72 HOURS AFTER A STORM EVENT, SYSTEM FAILURE HAS OCCURRED AND WILL REQUIRE FLUSHING MAINTENANCE, REPAIR OR REPLACEMENT OF THE SYSTEM. THE OWNER WILL MAINTAIN THE DRAINAGE COMPONENTS.

SIZING NOTES:

I. DRYWELLS SIZED USING TABLE 10 OF THE STATE OF RHODE ISLAND STORMWATER MANAGEMENT GUIDANCE FOR INDIVIDUAL SINGLE-FAMILY RESIDENTIAL LOT DEVELOPMENT

GROUNDWATER TABLE DATA:
TEST HOLES COMPLETED BY DIPRETE ENGINEERING ON JULY, 2015 TH-2
DESIGN GWL: 18"
SOIL CATEGORY: 6

SIZING DATA
SOIL CONDITIONS: SANDY
DRYWELL DEPTH: 24 INCHES
GWT DEPTH: SEE NOTE #2 ABOVE

DRYWELL SIZING CALCULATION:
TOTAL IMPERVIOUS AREA = 3,024 SF

$$\text{DRYWELL SIZING RATIO} = \frac{96 \text{ SF (DRYWELL SURFACE AREA)}}{1,000 \text{ SF (IMPERVIOUS SURFACE AREA)}}$$

$$\frac{96 \text{ SF}}{1,000 \text{ SF}} = \frac{X \text{ SF}}{3,024 \text{ SF}} = 291 \text{ SF DRYWELL REQUIRED}$$

DRYWELL AREA PROVIDED =

$$\frac{\text{DRYWELL A} = 150 \text{ SF}}{\text{DRYWELL B} = 150 \text{ SF}} = \text{TOTAL} = 300 \text{ SF}$$

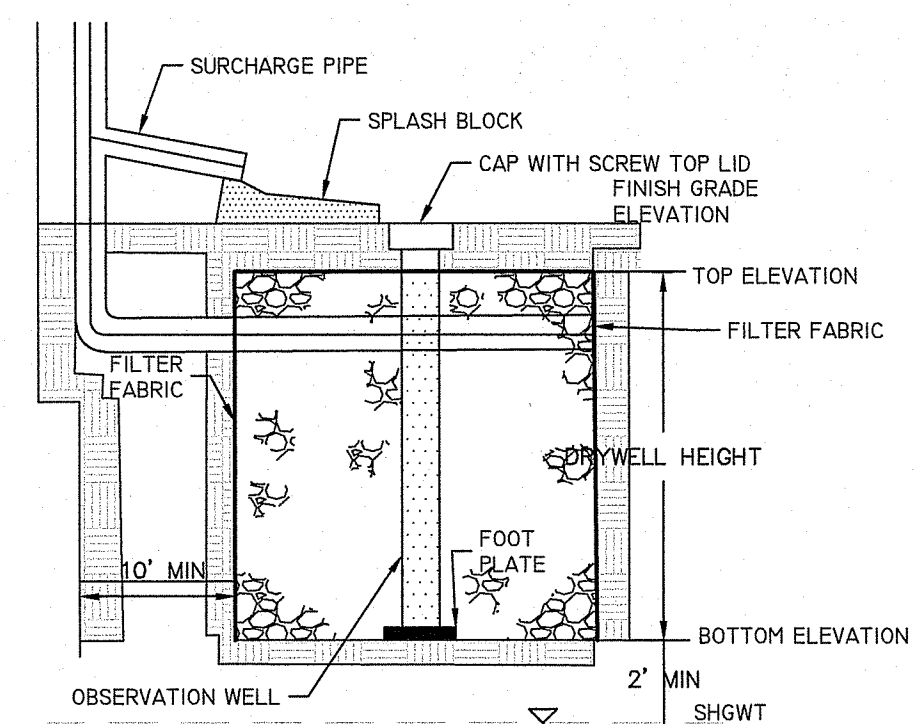

HOUSE DRYWELL DETAIL (PROFILE)
NOT TO SCALE

DRYWELL	PROPOSED GRADING ELEVATION	TOP OF DRYWELL	ELEVATION AT BOTTOM OF DRYWELL	SEASONAL HIGH GWT ELEVATION	SEPARATION DISTANCE (FEET)
1	151	150.00	128	124	4
2	127.50	126.50	124.50	122.50	2

HOUSE DRYWELL DETAIL

NOT TO SCALE

DiPrete Engineering
Two Stafford Court Cranston, RI 02920
tel: 401-943-1000 fax: 401-944-0006 www.DiPrete-Eng.com
Engineers • Planners • Surveyors

JASON P. CLOUGH
No. [Signature]
REGISTERED PROFESSIONAL ENGINEER
CIVIL

DATE	BY	DESCRIPTION
4/28/2021	Jason P. Clough	Design
4/28/2021	Jason P. Clough	Design

Drawn By: jpwk Design By: jpwk

Notes and Details
Tower Hill Road
A.P. 42-3, Lot 2
South Kingstown, Rhode Island
Applicant: **Thomas P. Ricci**
c/o Barber's Auto Sales & Body, Inc.
334 Providence St., West Warwick, Rhode Island 02893-2023
e-mail: tr@tpricci.com
DE Job No: 0256-056 Copyright 2021 by DiPrete Engineering Associates, Inc.