

PROPOSED SITE PLAN DOCUMENTS

FOR

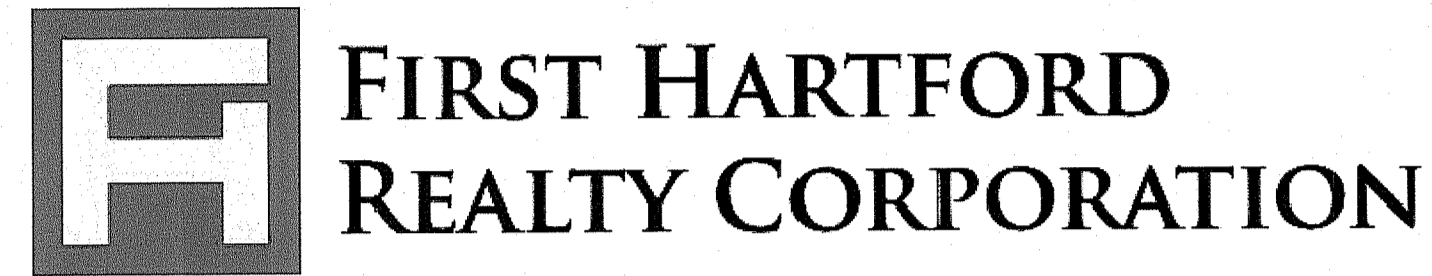

PROPOSED DRIVE-THRU CARWASH

LOCATION OF SITE
250 WARWICK AVENUE, CITY OF CRANSTON
PROVIDENCE COUNTY, RHODE ISLAND

PARCEL ID:

2-1049-0 THROUGH 2-1052-0, 2-1054-0 THROUGH 2-1055-0,
2-1096-0 THROUGH 2-1103-0, 2-1105-0 THROUGH 2-1113-0,
2-3984-0

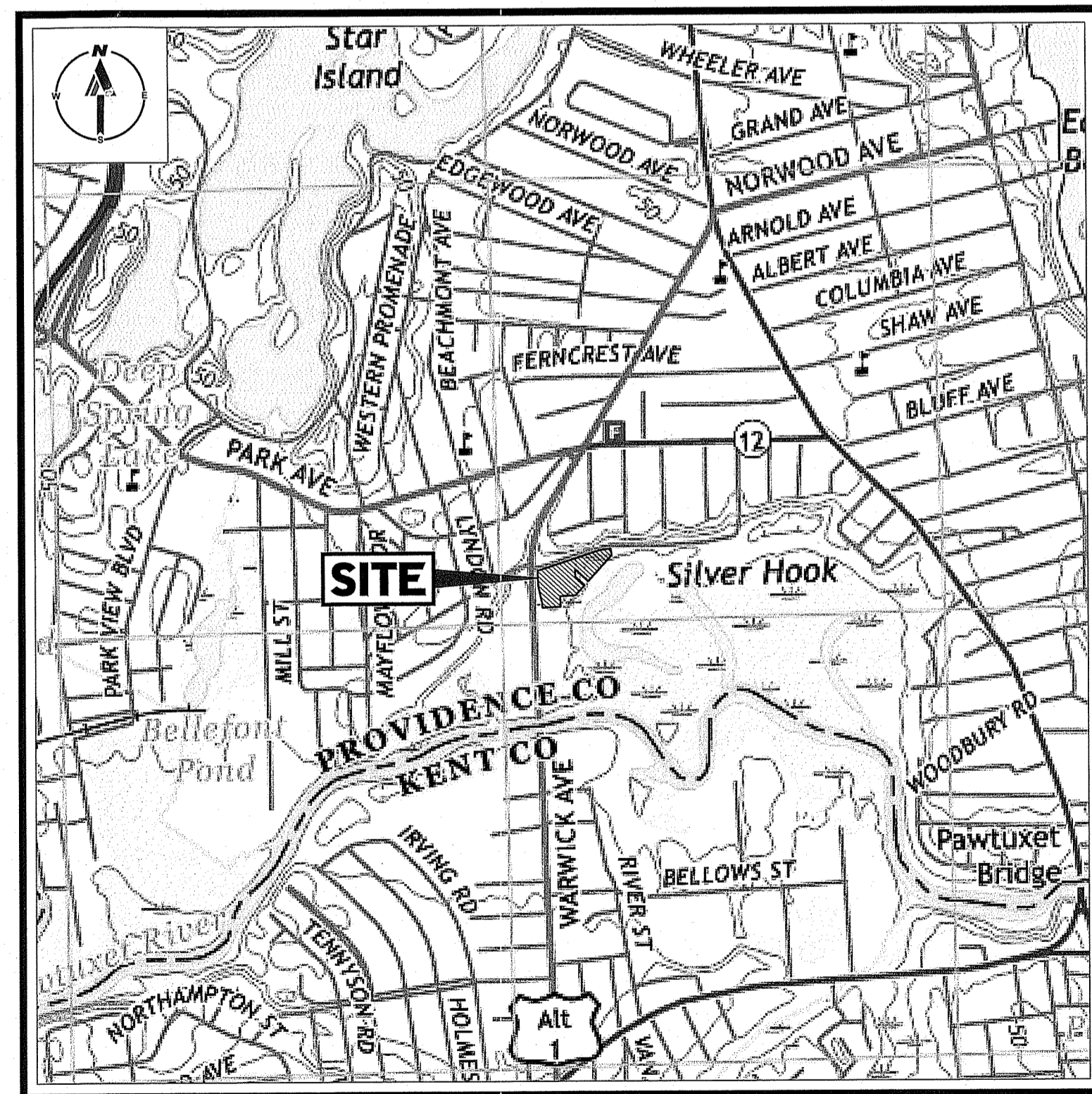

USGS MAP

SCALE: 1" = 1,000
SOURCE: PROVIDENCE RHODE ISLAND USGS QUADRANGLE

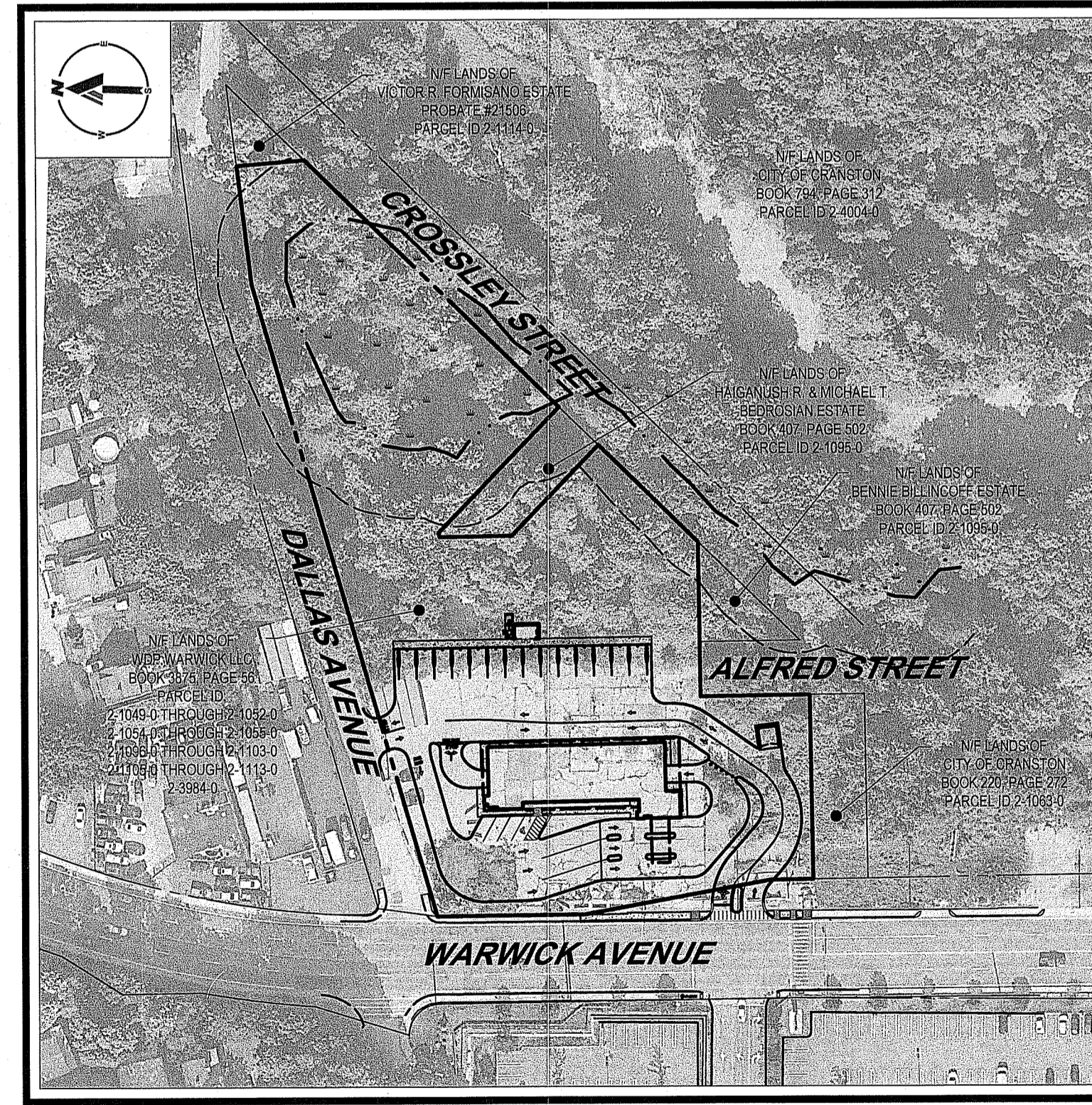

SITE MAP

SCALE: 1" = 100'
SOURCE: GOOGLE AERIAL IMAGERY

PREPARED BY

BOHLER //

DRAWING SHEET INDEX

SHEET TITLE	SHEET NUMBER
COVER SHEET	C-101
GENERAL NOTES SHEET	C-102
DEMOLITION PLAN	C-201
SITE LAYOUT PLAN	C-301
GRADING AND DRAINAGE PLAN	C-401
UTILITY PLAN	C-501
EROSION AND SEDIMENT CONTROL PLAN	C-601
EROSION AND SEDIMENT CONTROL NOTES AND DETAILS	C-602
LANDSCAPE PLAN	C-701
LANDSCAPE NOTES AND DETAILS	C-702
LIGHTING PLAN	C-703
DETAIL SHEET	C-901
DETAIL SHEET	C-902
DETAIL SHEET	C-903
DETAIL SHEET	C-904
DETAIL SHEET	C-905
EXISTING CONDITIONS PLAN (BY OTHERS)	2 SHEETS

DEPARTMENT OF ENVIRONMENTAL MANAGEMENT
OFFICE OF WATER RESOURCES
FRESHWATER WETLANDS PROGRAM
APPROVED WITH CONDITIONS
AS SPECIFIED IN THE LETTER OF APPROVAL
DATED SEP 17 2021 FILE # 21-0142
NO CHANGES ALLOWED WITHOUT PRIOR APPROVAL
APPROVED PLANS MUST BE AT CONSTRUCTION SITE

Nancy L. Freeman

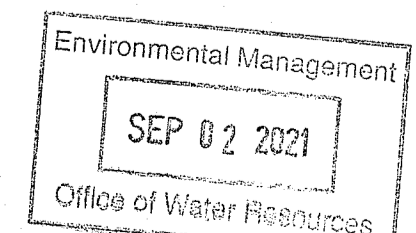

REVISIONS

REV	DATE	COMMENT	DRAWN BY	CHECKED BY
1	08/03/2021	REVISED PER RIDEM COMMENTS	CPB	JF
2	08/30/2021	REVISED PER RIDEM COMMENTS	CPB	JF



Know what's below.
Call before you dig.
ALWAYS CALL 811
It's fast. It's free. It's the law.

ISSUED FOR PERMIT

THIS DRAWING IS INTENDED FOR MUNICIPAL AND/OR AGENCY REVIEW AND APPROVAL. IT IS NOT INTENDED AS A CONSTRUCTION DOCUMENT UNLESS INDICATED OTHERWISE.

PROJECT No.: W201161
DRAWN BY: CPB
CHECKED BY: JFLMD
DATE: 04/28/2021
CAD L.D.: W201161-CVL-2

PROJECT:

PROPOSED SITE PLAN DOCUMENTS

FOR
FIRST HARTFORD
REALTY CORPORATION
PROPOSED DRIVE-THRU CARWASH
PARCEL ID:
2-1049-0 THROUGH 2-1052-0
2-1054-0 THROUGH 2-1055-0
2-1096-0 THROUGH 2-1103-0
2-1105-0 THROUGH 2-1113-0
2-3984-0
250 WARWICK AVENUE
CITY OF CRANSTON
PROVIDENCE COUNTY,
RHODE ISLAND

BOHLER //

352 TURNPIKE ROAD
SOUTHBOROUGH, MA 01772
Phone: (508) 480-9900

www.BohlerEngineering.com

JOSHUA G. SWERLING
J.G. SWERLING
PROFESSIONAL ENGINEER
MASSACHUSETTS LICENSE NO. 14699
NEW HAVEN, CT LICENSE NO. 14699
PROVIDENCE, RI LICENSE NO. 30785
RHODE ISLAND LICENSE NO. 11424

SHEET TITLE:

COVER SHEET

SHEET NUMBER:

C-101

REVISION 2 - 08/30/2021

GENERAL NOTES

CONTRACTOR IS RESPONSIBLE FOR COMPLIANCE WITH THE NOTES AND SPECIFICATIONS CONTAINED HEREIN. CONTRACTOR IS RESPONSIBLE TO ENSURE THAT ALL SUBCONTRACTORS FULLY AND COMPLETELY CONFORM TO AND COMPLY WITH THESE REQUIREMENTS.

- THE FOLLOWING DOCUMENTS ARE INCORPORATED BY REFERENCE AS PART OF THIS SITE PLAN:
 - "EXISTING CONDITIONS PLAN" PREPARED BY FELDMAN LAND SURVEYORS, DATED 05/21/2021.
 - "GEOTECHNICAL ENGINEERING EVALUATION" PREPARED BY AOTD GROUP SERVICES LLC, DATED 12/30/2020.
 - "WETLAND EDGE DELINEATION FORM" PREPARED BY GATCOR CONSULTING LLC, DATED 12/14/2020.

PRIOR TO THE START OF CONSTRUCTION, THE CONTRACTOR MUST VERIFY THAT HE/SHE HAS THE LATEST EDITION OF THE DOCUMENTS REFERENCED ABOVE. THIS IS CONTRACTOR'S RESPONSIBILITY.

- ALL AMERICANS (AKA ADA) PARKING SPACES MUST BE CONSTRUCTED TO MEET, AT A MINIMUM, THE MORE STRINGENT OF THE REQUIREMENTS OF THE AMERICANS WITH DISABILITIES ACT (ADA) CODE (42 U.S.C. § 1201 et seq. AND 42 U.S.C. § 4151 et seq.) OR THE REQUIREMENTS OF THE JURISDICTION WHERE THE PROJECT IS TO BE CONSTRUCTED, AND ANY AND ALL AMENDMENTS TO BOTH WHICH ARE IN EFFECT WHEN THESE PLANS ARE COMPLETED.

PRIOR TO STARTING CONSTRUCTION, THE CONTRACTOR IS RESPONSIBLE TO ENSURE THAT ALL REQUIRED PERMITS AND APPROVALS HAVE BEEN OBTAINED. NO CONSTRUCTION OR FABRICATION SHALL BEGIN UNTIL THE CONTRACTOR HAS RECEIVED AND THOROUGHLY REVIEWED THE COMMENTS TO ALL PLANS AND OTHER DOCUMENTS REVIEWED AND APPROVED BY THE PERMITTING AUTHORITIES AND CONFIRMED THAT ALL NECESSARY OR REQUIRED PERMITS HAVE BEEN OBTAINED. CONTRACTOR MUST HAVE COPIES OF ALL PERMITS AND APPROVALS ON SITE AT ALL TIMES.

- THE OWNER/CONTRACTOR MUST BE FAMILIAR WITH AND RESPONSIBLE FOR THE PROCUREMENT OF ANY AND ALL CERTIFICATIONS REQUIRED FOR THE ISSUANCE OF A CERTIFICATE OF OCCUPANCY.

ALL WORK MUST BE PERFORMED IN ACCORDANCE WITH THESE PLANS, SPECIFICATIONS AND CONDITIONS OF APPROVAL, AND ALL APPLICABLE REQUIREMENTS, RULES, REGULATIONS, STATUTORY REQUIREMENTS, CODES, LAWS AND STANDARDS OF ALL GOVERNMENTAL ENTITIES WITH JURISDICTION OVER THIS PROJECT.

- THE GEOTECHNICAL REPORT AND RECOMMENDATIONS SET FORTH HEREIN ARE A PART OF THE REQUIRED CONSTRUCTION DOCUMENTS AND, IN CASE OF CONFLICT, DISCREPANCY OR AMBIGUITY, THE MORE STRINGENT REQUIREMENTS AND/OR RECOMMENDATIONS CONTAINED IN THE PLANS AND THE GEOTECHNICAL REPORT AND ALL TAKE PRECEDENCE UNLESS SPECIFICALLY NOTED OTHERWISE ON THE PLANS. THE CONTRACTOR MUST NOTIFY THE ENGINEER, IN WRITING, OF ANY SUCH CONFLICT, DISCREPANCY OR AMBIGUITY BETWEEN THE GEOTECHNICAL REPORTS AND PLANS AND SPECIFICATIONS PRIOR TO PROCEEDING WITH ANY FURTHER WORK.

THESE PLANS ARE BASED ON INFORMATION PROVIDED TO BOHLER ENGINEERING BY THE OWNER AND OTHERS PRIOR TO THE TIME OF PLAN PREPARATION. CONTRACTOR MUST FIELD VERIFY EXISTING CONDITIONS AND NOTIFY BOHLER ENGINEERING, IN WRITING, IMMEDIATELY IF ACTUAL SITE CONDITIONS DIFFER FROM THOSE SHOWN ON THE PLAN, OR IF THE PROPOSED WORK CONFLICTS WITH ANY OTHER SITE FEATURES.

- ALL DIMENSIONS SHOWN ON THE PLANS MUST BE FIELD VERIFIED BY THE CONTRACTOR PRIOR TO THE START OF CONSTRUCTION. CONTRACTOR MUST NOTIFY ENGINEER, IN WRITING, IF ANY CONFLICTS, DISCREPANCIES, OR AMBIGUITIES EXIST PRIOR TO PROCEEDING WITH CONSTRUCTION. NO EXTRA COMPENSATION WILL BE PAID TO THE CONTRACTOR FOR WORK WHICH HAS TO BE REDONE OR REPAIRED DUE TO DIMENSIONS OR GRADES SHOWN INDIRECTLY ON THESE PLANS PRIOR TO CONTRACTOR GIVING ENGINEER WRITTEN NOTIFICATION OF SAME AND ENGINEER, THEREAFTER, PROVIDING CONTRACTOR WITH WRITTEN AUTHORIZATION TO PROCEED WITH SUCH ADDITIONAL WORK.

CONTRACTOR MUST REFER TO THE ARCHITECTURAL/BUILDING PLANS OF RECORD FOR EXACT LOCATIONS AND DIMENSIONS OF ENTRY/EXIT POINTS, ELEVATIONS, PRECISE BUILDING DIMENSIONS, AND EXACT BUILDING UTILITY LOCATIONS.

- PRIOR TO THE START OF CONSTRUCTION, THE CONTRACTOR MUST COORDINATE THE BUILDING LAYOUT BY CAREFUL REVIEW OF THE ENTIRE SITE PLAN AND THE LATEST ARCHITECTURAL PLANS (INCLUDING BUT NOT LIMITED TO: STRUCTURAL, MECHANICAL, ELECTRICAL, PLUMBING AND FIRE SUPPRESSION PLAN, WHERE APPLICABLE). CONTRACTOR MUST IMMEDIATELY NOTIFY OWNER, ARCHITECT AND SITE ENGINEER, IN WRITING, OF ANY CONFLICTS, DISCREPANCIES OR AMBIGUITIES WHICH EXIST.

DEBRIS MUST NOT BE BURIED ON THE SUBJECT SITE AND ALL UNSUITABLE EXCAVATED MATERIAL AND DEBRIS (SOLID WASTE) MUST BE DISPOSED OF IN ACCORDANCE WITH THE REQUIREMENTS OF ANY AND ALL GOVERNMENTAL AUTHORITIES WHICH HAVE JURISDICTION OVER THIS PROJECT OR OVER CONSTRUCTION.

- THE CONTRACTOR IS RESPONSIBLE FOR IDENTIFYING WHEN SHORING IS REQUIRED AND FOR INSTALLING ALL SHORING REQUIRED DURING EXCAVATION (TO BE PERFORMED IN ACCORDANCE WITH OSHA STANDARDS) AND ANY ADDITIONAL PRECAUTIONS TO BE TAKEN TO ASSURE THE STABILITY OF ADJACENT, NEARBY AND CONTIGUOUS STRUCTURES AND PROPERTIES.

THE CONTRACTOR IS TO EXERCISE EXTREME CARE WHEN PERFORMING ANY WORK ACTIVITIES ADJACENT TO PAVEMENT, STRUCTURES, ETC. WHICH ARE TO REMAIN EITHER FOR AN INITIAL PHASE OF THE PROJECT OR AS PART OF THE FINAL CONDITION. CONTRACTOR IS RESPONSIBLE FOR TAKING ALL APPROPRIATE MEASURES REQUIRED TO UNBURIE THE STRUCTURAL STABILITY OF SIDEWALKS AND PAVEMENT, UTILITIES, BUILDINGS, AND INFRASTRUCTURE WHICH ARE TO REMAIN, AND TO PROVIDE A SAFE WORK AREA FOR THIRD PARTIES, PEDESTRIANS AND ANYONE INVOLVED WITH THE PROJECT.

- THE CONTRACTOR IS RESPONSIBLE FOR REPAIRING ANY DAMAGE DONE TO ANY NEW OR EXISTING CONSTRUCTION OR PROPERTY DURING THE COURSE OF CONSTRUCTION, INCLUDING BUT NOT LIMITED TO DRAINAGE, UTILITIES, PAVEMENT, STRIPING, CURB, ETC. AND SHALL BEAR ALL COSTS ASSOCIATED WITH SAME TO INCLUDE, BUT NOT BE LIMITED TO, REDISCU, RE-SURVEY, RE-PERMITTING AND CONSTRUCTION. THE CONTRACTOR IS RESPONSIBLE FOR AND SHALL REPLACE ALL SIGNAL INTERSECTION CONDITIONS, AND ANY UNDERGROUND AND ACCESSORY EQUIPMENT DAMAGED DURING CONSTRUCTION AND MUST BEAR ALL COSTS ASSOCIATED WITH SAME. THE REPAIR OF ANY SUCH NEW OR EXISTING CONSTRUCTION OR PROPERTY MUST RESTORE SUCH CONSTRUCTION OR PROPERTY TO A CONDITION EQUIVALENT TO THE ORIGINAL CONDITION AND IN ACCORDANCE WITH ALL APPLICABLE CODES, LAWS, ORDINANCES AND STATUTES. CONTRACTOR MUST BEAR ALL COSTS ASSOCIATED WITH SAME. CONTRACTOR IS RESPONSIBLE TO DOCUMENT ALL EXISTING DAMAGE AND TO NOTIFY THE OWNER AND THE CONSTRUCTION MANAGER PRIOR TO THE START OF CONSTRUCTION.

ALL CONCRETE MUST BE AIR ENTRAINED AND HAVE THE MINIMUM COMPRESSIVE STRENGTH OF 4,000 PSI AT 28 DAYS UNLESS OTHERWISE NOTED ON THE PLANS, DETAILS AND/OR GEOLOGICAL REPORT.

- THE ENGINEER IS NOT RESPONSIBLE FOR CONSTRUCTION METHODS, MEANS, TECHNIQUES OR PROCEDURES, GENERALLY OR FOR THE CONSTRUCTION MEANS, METHODS, TECHNIQUES OR PROCEDURES FOR COMPLETION OF THE WORK DEPICTED BOTH ON THESE PLANS AND FOR ANY CONFLICTSCOPE REVISIONS WHICH RESULT FROM SAME. CONTRACTOR IS RESPONSIBLE FOR DETERMINING THE METHODS/MEANS FOR COMPLETION OF THE WORK PRIOR TO THE COMMENCEMENT OF CONSTRUCTION.

THE ENGINEER OF RECORD IS NOT RESPONSIBLE FOR JOB SITE SAFETY. THE ENGINEER OF RECORD HAS NOT BEEN RETAINED TO PERFORM OR BE RESPONSIBLE FOR JOB SITE SAFETY. SAME BEING WHOLLY OUTSIDE OF ENGINEER'S SERVICES AS RELATED TO THE PROJECT, THE ENGINEER OF RECORD IS NOT RESPONSIBLE TO IDENTIFY OR REPORT ANY JOB SITE SAFETY ISSUES, AT ANY TIME.

- ALL CONTRACTORS MUST CARRY THE SPECIFIED STATUTORY WORKERS' COMPENSATION INSURANCE, EMPLOYERS' LIABILITY INSURANCE AND LIMITS OF COMMERCIAL GENERAL LIABILITY INSURANCE (CGL). ALL CONTRACTORS MUST HAVE THEIR CGL POLICIES ENDORSED TO NAME BOHLER ENGINEERING, AND ITS PAST, PRESENT AND FUTURE OWNERS, PARTNERS, SHAREHOLDERS, MEMBERS, PRINCIPALS, COMMISSIONERS, AGENTS, SERVAANTS, EMPLOYEES, AFFILIATES, SUBSIDIARIES, AND RELATED ENTITIES, AND ITS SUBCONTRACTORS AND SUBCONSULTANTS AS ADDITIONAL NAMED INSURED AND TO PROVIDE CONTRACTUAL LIABILITY COVERAGE SUFFICIENT TO INSURE THIS HOLD HARMLESS AND INDEMNIFY OBLIGATIONS OF THE CONTRACTOR TO COMMENCING WORK AND UPON RENEWAL OF EACH POLICY DURING THE ENTIRE PERIOD OF CONSTRUCTION AND FOR ONE YEAR AFTER THE COMPLETION OF CONSTRUCTION. IN ADDITION, ALL CONTRACTORS SHALL TO THE EXTENT PERMITTED UNDER THE LAW, INDEMNIFY, DEFEND AND HOLD HARMLESS BOHLER ENGINEERING AND ITS PAST, PRESENT AND FUTURE OWNERS, OFFICERS, DIRECTORS, PARTNERS, SHAREHOLDERS, MEMBERS, PRINCIPALS, COMMISSIONERS, AGENTS, SERVAANTS, EMPLOYEES, AFFILIATES, SUBSIDIARIES, AND RELATED ENTITIES, AND ITS SUBCONTRACTORS AND SUBCONSULTANTS FROM AND AGAINST ANY DAMAGES, INJURIES, CLAIMS, ACTIONS, PENALTIES, EXPENSES, PUNITIVE DAMAGES, TORT DAMAGES, STATUTORY CLAIMS, STATUTORY CAUSES OF ACTION, LOSSES, CAUSES OF ACTION, LIABILITIES OR COSTS, INCLUDING, BUT NOT LIMITED TO, REASONABLE ATTORNEYS' FEES AND DEFENSE COSTS, ARISING OUT OF OR IN ANY WAY CONNECTED WITH OR TO THE PROJECT, INCLUDING ALL CLAIMS BY EMPLOYEES OF THE CONTRACTOR, ALL CLAIMS BY THIRD PARTIES, AND ALL CLAIMS RELATED TO THE PROJECT. CONTRACTOR MUST NOTIFY ENGINEER, IN WRITING, AT LEAST THIRTY (30) DAYS PRIOR TO ANY TERMINATION, SUSPENSION OR CHANGE OF ITS INSURANCE HEREUNDER.

BOHLER ENGINEERING WILL REVIEW OR TAKE OTHER APPROPRIATE ACTION ON THE CONTRACTOR SUBMITTALS, SUCH AS SHOP DRAWINGS, PRODUCT DATA, SAMPLES, AND OTHER DATA, WHICH THE CONTRACTOR IS REQUIRED TO SUBMIT, BUT ONLY FOR THE LIMITED PURPOSE OF CHECKING FOR CONFORMANCE WITH THE DESIGN INTENT AND THE INFORMATION SHOWN IN THE CONSTRUCTION CONTRACT DOCUMENTS. CONSTRUCTION MEANS AND/OR METHODS AND/OR TECHNIQUES OR PROCEDURES, COORDINATION OF THE WORK WITH OTHER TRADES, AND CONSTRUCTION SAFETY PRECAUTIONS ARE THE SOLE RESPONSIBILITY OF THE CONTRACTOR AND BOHLER HAS NO RESPONSIBILITY OR LIABILITY FOR SAME. HEREUNDER, BOHLER ENGINEERING'S SHOP DRAWING REVIEW SHALL BE CONDUCTED WITH REASONABLE PROMPTNESS WHILE ALLOWING SUFFICIENT TIME TO PERMIT ADEQUATE REVIEW. REVIEW OF A SPECIFIC ITEM MUST NOT INDICATE THAT BOHLER ENGINEERING HAS REVIEWED THE ENTIRE ASSEMBLY OF WHICH THE ITEM IS A COMPONENT. BOHLER ENGINEERING WILL NOT BE RESPONSIBLE FOR ANY DAMAGES, LOSSES, INJURIES, CLAIMS, ACTIONS, PENALTIES, EXPENSES, PUNITIVE DAMAGES, TORT DAMAGES, STATUTORY CLAIMS, STATUTORY CAUSES OF ACTION, LIABILITIES OR COSTS, INCLUDING, BUT NOT LIMITED TO, REASONABLE ATTORNEYS' FEES AND DEFENSE COSTS, ARISING OUT OF OR IN ANY WAY CONNECTED WITH OR TO THE PROJECT, INCLUDING ALL CLAIMS BY EMPLOYEES OF THE CONTRACTOR, ALL CLAIMS BY THIRD PARTIES, AND ALL CLAIMS RELATED TO THE PROJECT. CONTRACTOR MUST NOTIFY ENGINEER, IN WRITING, AT LEAST THIRTY (30) DAYS PRIOR TO ANY TERMINATION, SUSPENSION OR CHANGE OF ITS INSURANCE HEREUNDER.

- NEITHER THE PROFESSIONAL ACTIVITIES OF BOHLER ENGINEERING, NOR THE PRESENCE OF BOHLER ENGINEERING AND/OR ITS PAST, PRESENT AND FUTURE OWNERS, OFFICERS, DIRECTORS, PARTNERS, SHAREHOLDERS, MEMBERS, PRINCIPALS, COMMISSIONERS, AGENTS, SERVAANTS, EMPLOYEES, AFFILIATES, SUBSIDIARIES, AND RELATED ENTITIES, AND ITS SUBCONTRACTORS AND SUBCONSULTANTS AT A CONSTRUCTION PROJECT SITE, SHALL RELIEVE THE GENERAL CONTRACTOR OF ITS OBLIGATIONS, DUTIES AND RESPONSIBILITIES INCLUDING, BUT NOT LIMITED TO, CONSTRUCTION MEANS, METHODS, SEQUENCE, TECHNIQUES OR PROCEDURES NECESSARY FOR PERFORMING OVERSEASING, SUPERINTENDING AND COORDINATING THE WORK IN ACCORDANCE WITH THE CONTRACT DOCUMENTS AND COMPLIANCE WITH ANY HEALTH OR SAFETY PRECAUTIONS REQUIRED BY ANY REGULATORY AGENCIES WITH JURISDICTION OVER THE PROJECT AND/OR PROPERTY. BOHLER ENGINEERING AND ITS PERSONNEL HAVE NO AUTHORITY TO EXERCISE ANY CONTROL OVER ANY CONSTRUCTION CONTRACTOR OR ITS EMPLOYEES IN CONNECTION WITH THEIR WORK OR ANY HEALTH OR SAFETY PROGRAMS OR PROCEDURES. THE GENERAL CONTRACTOR IS SOLELY RESPONSIBLE FOR JOB SITE SAFETY. BOHLER ENGINEERING SHALL BE INDEMNIFIED BY THE GENERAL CONTRACTOR AND MUST BE NAMED AN ADDITIONAL INSURED UNDER THE GENERAL CONTRACTOR'S POLICIES OF GENERAL LIABILITY INSURANCE AS DESCRIBED ABOVE IN NOTE 19 FOR JOB SITE SAFETY.

IF THE CONTRACTOR DEVIATES FROM THE PLANS AND SPECIFICATIONS, INCLUDING THE NOTES CONTAINED HEREIN, WITHOUT FIRST OBTAINING THE PRIOR WRITTEN AUTHORIZATION OF THE ENGINEER FOR SUCH DEVIATIONS, THE CONTRACTOR IS SOLELY RESPONSIBLE FOR THE PAYMENT OF ALL COSTS INCURRED IN CORRECTING ANY WORK DONE WHICH DEVIATES FROM THE PLANS, ALL FINES AND/OR PENALTIES ASSESSSED WITH RESPECT THERETO AND ALL COMPENSATORY OR PUNITIVE DAMAGES RESULTING THEREFROM AND, FURTHER, SHALL DEFEND, INDEMNIFY AND HOLD HARMLESS THE ENGINEER, TO THE FULLEST EXTENT PERMITTED UNDER THE LAW, IN ACCORDANCE WITH PARAGRAPH 19 HEREIN, FOR HER AND FROM ALL FEES, ATTORNEYS' FEES, DAMAGES, COSTS, JUDGMENTS, PENALTIES AND THE LIKE RELATED TO SAME.

- CONTRACTOR IS RESPONSIBLE FOR MAINTENANCE AND PROTECTION OF TRAFFIC PLAN FOR ALL WORK THAT AFFECTS PUBLIC TRAVEL, EITHER IN THE R.O.W. OR ON SITE. THE COST FOR THIS ITEM MUST BE INCLUDED IN THE CONTRACTOR'S PRICE.

ALL SIGNING AND PAVEMENT STRIPING MUST CONFORM TO MANUAL ON UNIFORM TRAFFIC CONTROL DEVICES OR LOCALLY APPROVED SUPPLEMENT.

- ENGINEER IS NOT RESPONSIBLE FOR ANY INJURY OR DAMAGES RESULTING FROM CONTRACTOR'S FAILURE TO BUILD OR CONSTRUCT IN STRICT ACCORDANCE WITH THE APPROVED PLANS. IF CONTRACTOR AND/OR OWNER FAIL TO BUILD OR CONSTRUCT IN STRICT ACCORDANCE WITH APPROVED PLANS, THEY AGREE TO JOINTLY AND SEVERALLY INDEMNIFY AND HOLD ENGINEER HARMLESS FOR ALL INJURIES AND DAMAGES THAT ENGINEER SUFFERS AND COSTS THAT ENGINEER INCURS.

OWNER MUST MAINTAIN AND PRESERVE ALL PHYSICAL SITE FEATURES AND DESIGN FEATURES DEPICED ON THE PLANS AND RELATED DOCUMENTS, IN STRICT ACCORDANCE WITH THE APPROVED PLANS) AND DESIGN AND, FURTHER ENGINEER IS NOT RESPONSIBLE FOR ANY FAILURE TO SO MAINTAIN OR PRESERVE SITE AND/OR DESIGN FEATURES. IF OWNER FAILS TO MAINTAIN AND/OR PRESERVE ALL PHYSICAL SITE FEATURES AND/OR DESIGN FEATURES DEPICED ON THE PLANS AND RELATED DOCUMENTS, OWNER AGREES TO INDEMNIFY AND HOLD ENGINEER HARMLESS FOR ALL INJURIES AND DAMAGES THAT ENGINEER SUFFERS AND COSTS THAT ENGINEER INCURS AS A RESULT OF SAID FAILURE.

- ALL DIMENSIONS MUST BE TO FACE OF CURB, EDGE OF PAVEMENT, OR EDGE OF BUILDING, UNLESS NOTED OTHERWISE.

CONTRACTOR AND OWNER MUST COMPLY WITH AND CONFORM TO APPLICABLE FEDERAL, STATE AND LOCAL REGULATIONS, LAWS, ORDINANCES, RULES AND CODES, AND ALL APPLICABLE OSHA REQUIREMENTS.

- CONTRACTOR AND OWNER MUST INSTALL ALL ELEMENTS AND COMPONENTS IN STRICT COMPLIANCE WITH AND ACCORDANCE WITH MANUFACTURER'S STANDARDS AND RECOMMENDED INSTALLATION CRITERIA AND SPECIFICATIONS. IF CONTRACTOR AND/OR OWNER FAIL TO DO SO, THEY AGREE TO JOINTLY AND SEVERALLY INDEMNIFY AND HOLD ENGINEER HARMLESS FOR ALL INJURIES AND DAMAGES THAT ENGINEER SUFFERS AND COSTS THAT ENGINEER INCURS AS A RESULT OF SAID FAILURE.

CONTRACTOR IS RESPONSIBLE TO MAINTAIN ON-SITE STORMWATER POLLUTION PREVENTION PLAN (SWPPP) IN COMPLIANCE WITH EPA REQUIREMENTS FOR SITES WHERE ONE (1) ACRE OR MORE (UNLESS THE LOCAL JURISDICTION REQUIRES FEWER) IS DISTURBED BY CONSTRUCTION ACTIVITIES. CONTRACTOR IS RESPONSIBLE TO ENSURE THAT ALL ACTIVITIES, INCLUDING THOSE OF SUBCONTRACTORS, ARE IN COMPLIANCE WITH THE SWPPP, INCLUDING BUT NOT LIMITED TO LOGGING ACTIVITIES, MINIMUM ONCE PER WEEK AND AFTER RAINFALL EVENTS AND CORRECTIVE MEASURES, AS APPROPRIATE.

- AS CONTAINED IN THESE DRAWINGS AND ASSOCIATED APPLICATION DOCUMENTS PREPARED BY THE SIGNATORY PROFESSIONAL ENGINEER, THE USE OF THE WORDS CERTIFY OR CERTIFICATION CONSTITUTES AN EXPRESSION OF "PROFESSIONAL OPINION" REGARDING THE INFORMATION WHICH IS THE SUBJECT OF THE UNDERSIGNED PROFESSIONAL'S KNOWLEDGE OR BELIEF AND IN ACCORDANCE WITH COMMON ACCEPTED PROCEDURE CONSISTENT WITH THE APPLICABLE STANDARDS OF PRACTICE, AND DOES NOT CONSTITUTE A WARRANTY OR GUARANTEE, EITHER EXPRESSED OR IMPLIED.

GENERAL GRADING & UTILITY PLAN NOTES

- LOCATIONS OF ALL EXISTING AND PROPOSED SERVICES ARE APPROXIMATE AND MUST BE INDEPENDENTLY CONFIRMED WITH LOCAL UTILITY COMPANIES PRIOR TO COMMENCEMENT OF ANY CONSTRUCTION OR EXCAVATION. SANITARY SEWER AND ALL OTHER UTILITY SERVICE CONNECTION POINTS MUST BE INDEPENDENTLY CONFIRMED BY THE CONTRACTOR IN THE FIELD PRIOR TO THE COMMENCEMENT OF CONSTRUCTION. ALL DISCREPANCIES MUST IMMEDIATELY BE REPORTED, IN WRITING, TO THE ENGINEER. CONSTRUCTION MUST COMMENCE BEGINNING AT THE LOWEST INVERT (POINT OF CONNECTION) AND PROGRESS UP GRADIENT. PROPOSED INTERFACE POINTS (CROSSINGS) WITH EXISTING UNDERGROUND UTILITIES SHALL BE FIELD VERIFIED BY TEST FIT PRIOR TO THE COMMENCEMENT OF CONSTRUCTION.
- CONTRACTOR MUST VERTICALLY AND HORIZONTALLY LOCATE ALL UTILITIES AND SERVICES INCLUDING, BUT NOT LIMITED TO, GAS, WATER, ELECTRIC, SANITARY AND STORM SEWER, TELEPHONE, CABLE, FIBER OPTIC CABLE, ETC. WITHIN THE LIMITS OF DISTURBANCE OR WORK SPACE, WHICHEVER IS GREATER. THE CONTRACTOR MUST USE, REFER TO, AND COMPLY WITH THE REQUIREMENTS OF THE APPLICABLE UTILITY NOTIFICATION SYSTEM TO LOCATE ALL THE UNDERGROUND UTILITIES. THE CONTRACTOR IS RESPONSIBLE FOR REPAIRING ALL DAMAGE TO ANY EXISTING UTILITIES DURING CONSTRUCTION, AT NO COST TO THE OWNER. CONTRACTOR SHALL BEAR ALL COSTS ASSOCIATED WITH DAMAGE TO ANY EXISTING UTILITIES DURING CONSTRUCTION.

IF THE CONTRACTOR IS RESPONSIBLE TO REVIEW ALL CONSTRUCTION CONTRACT DOCUMENTS INCLUDING, BUT NOT LIMITED TO, ALL OF THE DRAWINGS AND SPECIFICATIONS ASSOCIATED WITH THE PROJECT WORK SCOPE PRIOR TO THE INITIATION AND COMMENCEMENT OF CONSTRUCTION, SHOULD THE CONTRACTOR FIND A CONFLICT AND/OR DISCREPANCY BETWEEN THE LIMITS RELATIVE TO THE RELATIVE OR APPLICABLE CODES, REGULATIONS, LAWS, RULES, STATUTES AND/OR ORDINANCES, IT IS THE CONTRACTOR'S SOLE RESPONSIBILITY TO NOTIFY THE PROJECT ENGINEER OF RECORD, IN WRITING, OF SAID CONFLICT AND/OR DISCREPANCY PRIOR TO THE START OF CONSTRUCTION. CONTRACTOR'S FAILURE TO NOTIFY THE PROJECT ENGINEER SHALL CONSTITUTE CONTRACTORS' FULL AND COMPLETE ACCEPTANCE OF ALL RESPONSIBILITY TO COMPLETE THE SCOPE OF WORK AS DEFINED BY THE DRAWINGS AND IN FULL COMPLIANCE WITH ALL FEDERAL, STATE AND LOCAL REGULATIONS, LAWS, STATUTES, ORDINANCES AND CODES AND, FURTHER, CONTRACTOR SHALL BE RESPONSIBLE FOR ALL COSTS ASSOCIATED WITH SAME.

- THE CONTRACTOR MUST LOCATE AND CLEARLY AND UNAMBIGUOUSLY DEFINE VERTICALLY AND HORIZONTALLY ALL ACTIVE AND INACTIVE UTILITY AND/OR SERVICE SYSTEMS THAT ARE TO BE REMOVED. THE CONTRACTOR IS RESPONSIBLE TO PROTECT AND MAINTAIN ALL ACTIVE AND INACTIVE SYSTEMS THAT ARE NOT BEING REMOVED/RELOCATED DURING SITE ACTIVITY.

THE CONTRACTOR MUST FAMILIARIZE ITSELF WITH THE APPLICABLE UTILITY SERVICE PROVIDER REQUIREMENTS AND IS RESPONSIBLE FOR ALL COORDINATION REGARDING UTILITY DEMOLITION ACTIVITIES INCLUDING, BUT NOT LIMITED TO, EXCAVATION, BACKFILL, AND CONTRACTING WITH THE UTILITY SERVICE PROVIDER. CONTRACTOR MUST BE AWARE THAT ALL SERVICES HAVE BEEN TERMINATED AND ABANDONED IN ACCORDANCE WITH THE JURISDICTION AND UTILITY COMPANY REQUIREMENTS AND ALL OTHER APPLICABLE REQUIREMENTS, RULES, STATUTES, LAWS, ORDINANCES AND CODES.

THE CONTRACTOR MUST INSTALL ALL STORM SEWER AND SANITARY SEWER COMPONENTS WHICH FUNCTION BY GRAVITY PRIOR TO THE INSTALLATION OF ALL OTHER UTILITIES.

CONTRACTOR IS RESPONSIBLE FOR COORDINATION OF SITE PLAN DOCUMENTS AND ARCHITECTURAL DESIGN FOR EXACT BUILDING UTILITY CONNECTION LOCATIONS, GREASE TRAP REQUIREMENTS/DETAILS, DOOR ACCESS, AND EXTERIOR GRADING. THE ARCHITECT WILL DETERMINE THE UTILITY SERVICE SIZES. THE CONTRACTOR MUST COORDINATE INSTALLATION OF UTILITIES/SERVICES WITH THE LANDOWNERS AND CONTRACTORS TO AVOID CONFLICTS AND TO ENSURE THAT THE AGREED, THE CONTRACTOR IS RESPONSIBLE FOR ENSURING THAT INSTALLATION OF ALL IMPROVEMENTS COMPLIES WITH ALL UTILITY REQUIREMENTS WITH JURISDICTION AND/OR CONTROL OF THE SITE, AND ALL OTHER APPLICABLE REQUIREMENTS, RULES, STATUTES, LAWS, ORDINANCES AND CODES AND, FURTHER, IS RESPONSIBLE FOR COORDINATING THE UTILITY TIE-IN CONNECTIONS PRIOR TO CONNECTING TO THE EXISTING UTILITY/SERVICES. WHERE A CONFLICT(S) EXISTS BETWEEN THESE SITE PLANS AND THE ARCHITECTURAL PLANS, OR WHERE ARCHITECTURAL PLAN UTILITY CONNECTION POINTS DIFFER, THE CONTRACTOR MUST IMMEDIATELY NOTIFY THE ENGINEER, IN WRITING, AND PRIOR TO CONSTRUCTION, RESOLVE SAME.

WATER SERVICE MATERIALS, BURIAL DEPTH, AND COVER REQUIREMENTS MUST BE SPECIFIED BY THE LOCAL UTILITY COMPANY. CONTRACTOR'S PRICE FOR WATER SERVICE MUST INCLUDE ALL FEES, COSTS AND APPURTENANCES REQUIRED BY THE UTILITY TO PROVIDE FULL AND COMPLETE WORKING SERVICE. CONTRACTOR MUST CONTACT THE APPLICABLE MUNICIPALITY TO CONFIRM THE PROPER WATER METER AND VALVE, PRIOR TO COMMENCING CONSTRUCTION.

- ALL NEW UTILITIES/SERVICES, INCLUDING ELECTRIC, TELEPHONE, CABLE TV, ETC. ARE TO BE INSTALLED UNDERGROUND. ALL NEW UTILITIES/SERVICES MUST BE INSTALLED IN ACCORDANCE WITH THE UTILITY/SERVICE PROVIDER INSTALLATION SPECIFICATIONS AND STANDARDS.

SITE GRADING MUST BE PERFORMED IN ACCORDANCE WITH THESE PLANS AND SPECIFICATIONS AND THE RECOMMENDATIONS SET FORTH IN THE GEOTECHNICAL REPORT REFERENCED IN THIS PLAN SET. THE CONTRACTOR IS RESPONSIBLE FOR REMOVING AND REPLACING UNSUITABLE MATERIALS WITH SUITABLE MATERIALS AS SPECIFIED IN THE GEOTECHNICAL REPORT. ALL EXCAVATED OR FILLED AREAS MUST BE COMPACTED AS OUTLINED IN THE GEOTECHNICAL REPORT. MOISTURE CONTENT AT TIME OF PLACEMENT MUST BE SUBMITTED IN A COMPACTOR REPORT PREPARED BY A QUALIFIED GEOLOGICAL ENGINEER, REGISTERED WITH THE STATE, BEFORE THE WORK IS PERFORMED, VERIFYING THAT ALL FILLED AREAS AND SUBGRADE AREAS WITHIN THE BUILDING PAD AREA AND AREAS TO BE PAVED HAVE BEEN COMPACTED IN ACCORDANCE WITH THESE PLANS, SPECIFICATIONS AND THE RECOMMENDATIONS SET FORTH IN THE GEOLOGICAL REPORT AND ALL APPLICABLE REQUIREMENTS, RULES, STATUTES, LAWS, ORDINANCES AND CODES. SUBBASE MATERIAL FOR SIDEWALKS, CURB, OR ASPHALT MUST BE FREE OF ORGANICS AND OTHER UNSUITABLE MATERIALS. SHOULD SUBBASE BE DEEMED UNSUITABLE BY OWNER/DEVELOPER, OR OWNER/DEVELOPERS REPRESENTATIVE, IT IS TO BE REMOVED AND FILLED WITH APPROVED FILL MATERIAL COMPACTED AS DIRECTED BY THE GEOLOGICAL REPORT. CONTRACTOR IS NOT LIMITED TO EXCAVATION, BACKFILL, AND CONTRACTING WITH THE UTILITY SERVICE PROVIDER WITH THE RECOMMENDATIONS IN THE GEOLOGICAL REPORT AND ALL APPLICABLE REQUIREMENTS, RULES, STATUTES, LAWS, ORDINANCES AND CODES. EARTHWORK ACTIVITIES MUST COMPLY WITH THE STANDARD STATE DOT SPECIFICATIONS FOR ROADWAY CONSTRUCTION (LATEST EDITION) AND ANY AMENDMENTS OR REVISIONS THEREOF.

- ALL FILL, COMPACTATION, AND BACKFILL MATERIALS REQUIRED FOR UTILITY INSTALLATION MUST BE AS PER THE RECOMMENDATIONS PROVIDED IN THE GEOLOGICAL REPORT AND MUST BE IN ACCORDANCE WITH THE APPLICABLE UTILITY COMPANY SPECIFICATIONS, WHEN THE UTILITY DOES NOT HAVE GEOLOGICAL RECOMMENDATIONS, FILL AND COMPACTATION MUST, AT A MINIMUM, COMPLY WITH THE STATE DOT REQUIREMENTS AND SPECIFICATIONS AND CONSULTANT SHALL HAVE NO LIABILITY OR RESPONSIBILITY FOR OR AS RELATED TO FILL, COMPACTATION AND BACKFILL. FURTHER, CONTRACTOR IS FULLY RESPONSIBLE FOR EARTHWORK BACKFILL.

THE CONTRACTOR MUST COMPLY, TO THE FULLEST EXTENT, WITH THE LATEST OSHA STANDARDS AND REGULATIONS, AND/OR ANY OTHER AGENCY WITH JURISDICTION FOR EXCAVATION AND TRENCHING PROCEDURES. THE CONTRACTOR IS RESPONSIBLE FOR DETERMINING THE "MEANS AND METHODS" REQUIRED TO MEET THE INTENT AND PERFORMANCE CRITERIA OF OSHA, AS WELL AS ANY OTHER ENTITY THAT HAS JURISDICTION FOR EXCAVATION AND/OR TRENCHING PROCEDURES AND CONSULTANT SHALL HAVE NO RESPONSIBILITY FOR OR AS RELATED TO FILL, COMPACTATION AND BACKFILL.

- PAVEMENT MUST BE SAW CUT IN STRAIGHT LINES, AND EXCEPT FOR EDGE OF BUTT JOINTS, MUST EXTEND TO THE FULL DEPTH OF THE EXISTING PAVEMENT. ALL DEBRIS FROM REMOVAL OPERATIONS MUST BE REMOVED FROM THE SITE AT THE TIME OF EXCAVATION. STOCKPILING OF DEBRIS WILL NOT BE PERMITTED.

THE TOPS OF EXISTING MANHOLES, INLET STRUCTURES, AND SANITARY CLEANOUT TOPS MUST BE ADJUSTED, AS NECESSARY, TO MATCH PROPOSED GRADES IN ACCORDANCE WITH ALL APPLICABLE STANDARDS, REQUIREMENTS, RULES, STATUTES, LAWS, ORDINANCES AND CODES.

- DURING THE INSTALLATION OF SANITARY SEWER, STORM SEWER, AND ALL UTILITIES, THE CONTRACTOR MUST MAINTAIN A TEMPORARY AND THOROUGH RECORD OF CONSTRUCTION LOCATIONS OF ALL UNDERGROUND INFRASTRUCTURE. THE CONTRACTOR MUST CAREFULLY NOTE ANY INSTALLATIONS THAT DEVIATE FROM THE INFORMATION CONTAINED IN THE UTILITY PLAN. THIS RECORD MUST BE KEPT ON A CLEAN COPY OF THE DRAINAGE OR UTILITY PLAN, WHICH CONTRACTOR MUST PROMPTLY PROVIDE TO THE OWNER AT THE COMPLETION OF WORK.

WHEN THE SITE IMPROVEMENT PLANS INVOLVE MULTIPLE BUILDINGS, SOME OF WHICH MAY BE BUILT AT A LATER DATE, THE CONTRACTOR MUST EXTEND ALL LINES, INCLUDING BUT NOT LIMITED TO STORM SEWER, SANITARY SEWER, UTILITIES, AND IRRIGATION LINE, TO A POINT AT LEAST FIVE (5) FEET BEYOND THE PAVED AREAS FOR WHICH THE CONTRACTOR IS RESPONSIBLE. CONTRACTOR MUST CAREFULLY MARK LOCATIONS WITH A 2x4, AND MUST NOTE THE LOCATION OF ALL OF THE ABOVE ON A CLEAN COPY OF THE DRAINAGE OR UTILITY PLAN, WHICH CONTRACTOR MUST PROMPTLY PROVIDE TO THE OWNER UPON COMPLETION OF THE WORK.

- THE CONTRACTOR IS FULLY RESPONSIBLE FOR VERIFICATION OF EXISTING TOPOGRAPHIC INFORMATION AND UTILITY INVERT ELEVATIONS PRIOR TO COMMENCING ANY CONSTRUCTION. CONTRACTOR MUST CONFIRM AND ENSURE 0.75% MINIMUM SLOPE AGAINST ALL ISLANDS, GUTTERS, AND CURBS; 1.0% ON ALL CONCRETE SURFACES; AND 1.5% MINIMUM ON ASPHALT EXCEPT WHERE ADA REQUIREMENTS OR EXISTING TOPOGRAPHY LIMIT GRADIENTS). TO PREVENT PONDING, CONTRACTOR MUST IMMEDIATELY IDENTIFY, IN WRITING TO THE ENGINEER, ANY DISCREPANCIES THAT MAY OR COULD AFFECT THE PUBLIC SAFETY, HEALTH OR GENERAL WELFARE, OR PROJECT COST. IF CONTRACTOR PROCEEDS WITH CONSTRUCTION WITHOUT PROVIDING PROPER NOTIFICATION, MUST BE AT THE CONTRACTOR'S OWN RISK AND, FURTHER, CONTRACTOR SHALL INDEMNIFY, DEFEND AND HOLD HARMLESS THE DESIGN ENGINEER FOR ANY DAMAGES, COSTS, INJURIES AND LOSSES INCURRED BY THE OWNER.
- PROPOSED TOP OF CURB ELEVATIONS ARE GENERALLY 1" ABOVE EXISTING LOCAL ASPHALT GRADE UNLESS OTHERWISE NOTED. FIELD ADJUST TO CREATE A MINIMUM OF 0.75% GUTTER GRADE ALONG CURB LINE. IT IS CONTRACTOR'S OBLIGATION TO ENSURE THAT DESIGN ENGINEER APPROVES FINAL CURBING OUT SHEETS PRIOR TO INSTALLATION OF SAME.

IN THE EVENT OF DISCREPANCIES AND/OR CONFLICTS BETWEEN PLANS OR RELATIVE TO OTHER PLANS, THE SITE PLAN WILL TAKE PRECEDENCE AND CONTROL. CONTRACTOR MUST IMMEDIATELY NOTIFY THE DESIGN ENGINEER, IN WRITING, OF ANY DISCREPANCIES AND/OR CONFLICTS.

- CONTRACTOR IS REQUIRED TO SECURE ALL NECESSARY AND/OR REQUIRED PERMITS AND APPROVALS FOR ALL OFF SITE MATERIAL SOURCES AND DISPOSAL FACILITIES. CONTRACTOR MUST SUPPLY A COPY OF APPROVALS TO ENGINEER AND OWNER PRIOR TO INITIATING ANY WORK.

WHERE RETAINING WALLS (WHETHER OR NOT THEY MEET THE JURISDICTIONAL DEFINITION) ARE IDENTIFIED ON PLANS, ELEVATIONS IDENTIFIED ARE FOR THE EXPOSED PORTION OF THE WALL. WALL FOOTING FOUNDATION ELEVATIONS ARE NOT IDENTIFIED HEREIN AND ARE TO BE DETERMINED BY THE CONTRACTOR BASED ON FINAL STRUCTURAL DESIGN SHOP DRAWINGS PREPARED BY THE APPROPRIATE PROFESSIONAL LICENSED IN THE STATE WHERE THE CONSTRUCTION OCCURS.

- STORM DRAINAGE PIPE (UNLESS INDICATED OTHERWISE, ALL STORM SEWER PIPE MUST BE REINFORCED CONCRETE PIPE (RCP) CLASS III WITH SLIT TIGHT JOINTS. WHEN HIGH-DENSITY POLYETHYLENE PIPE (HDPE) IS CALLED FOR ON THE PLANS, IT MUST CONFORM TO AASHTO M294 AND TYPE B (SMOOTH INTERIOR WITH ANGULAR CORRUGATIONS) WITH GASKET FOR SLIT TIGHT JOINT. PVC PIPE FOR ROOF DRAIN CONNECTION MUST BE SDR 26 OR SCHEDULE 40 UNLESS INDICATED OTHERWISE.

UNLESS INDICATED OTHERWISE ON THE DRAWINGS, SANITARY SEWER PIPE SHALL BE AS FOLLOWS:

- FOR PIPES LESS THAN 12 FT. DEEP: POLYVINYL CHLORIDE (PVC) SDR 35 PER ASTM D3034
- FOR PIPES MORE THAN 12 FT. DEEP: POLYVINYL CHLORIDE (PVC) SDR 26 PER ASTM D3034
- FOR PIPE WITHIN 10 FT. OF BUILDING, PIPE MATERIAL SHALL COMPLY WITH APPLICABLE BUILDING AND PLUMBING CODES. CONTRACTOR TO VERIFY WITH LOCAL OFFICIALS.

- STORM AND SANITARY SEWER PIPE LENGTHS INDICATED ARE NOMINAL AND MEASURED CENTER OF INLET AND/OR MANHOLES STRUCTURE TO CENTER OF STRUCTURE.
- STORMWATER ROOF DRAIN LOCATIONS ARE BASED ON PRELIMINARY ARCHITECTURAL PLANS. CONTRACTOR IS RESPONSIBLE TO AND FOR VERIFYING LOCATIONS OF SAME BASED ON FINAL ARCHITECTURAL PLANS.

SEWERS CROSSING STREAMS AND/OR LOCATION WITHIN 10 FEET OF THE STREAM EMBANKMENT, OR WHERE SITE CONDITIONS SO INDICATE, MUST BE CONSTRUCTED OF STEEL REINFORCED CONCRETE, DUCTILE IRON OR OTHER SUITABLE MATERIAL. SEWERS CONVEYING SANITARY FLOW COMBINED SANITARY AND STORMWATER FLOW OR INDUSTRIAL FLOW MUST BE SEPARATED FROM WATER MAINS BY A DISTANCE OF AT LEAST 10 FEET HORIZONTALLY. IF SUCH LATERAL SEPARATION IS NOT POSSIBLE, THE PIPES MUST BE IN SEPARATE TRENCHES WITH THE SEWER AT LEAST 18 INCHES BELOW THE BOTTOM OF THE WATER MAIN, OR SUCH OTHER SEPARATION AS APPROVED BY THE GOVERNMENT AGENCY WITH JURISDICTION OVER SAME.

- WHERE APPROPRIATE SEPARATION FROM A WATER MAIN IS NOT POSSIBLE, THE SEWER MUST BE ENCASED IN CONCRETE, OR CONSTRUCTED OF DUCTILE IRON PIPE USING MECHANICAL OR SLD-ON JOINTS FOR A DISTANCE OF AT LEAST 10 FEET ON EITHER SIDE OF THE CROSSING. IN ADDITION, ONE FULL LENGTH OF SEWER PIPE SHOULD BE LOCATED SO BOTH JOINTS WILL BE AS FAR FROM THE WATER LINE AS POSSIBLE. WHERE A WATER MAIN CROSSES UNDER A SEWER, ADEQUATE STRUCTURAL SUPPORT FOR THE SEWER MUST BE PROVIDED.

WATER MAIN PIPING MUST BE INSTALLED IN ACCORDANCE WITH THE REQUIREMENTS AND SPECIFICATIONS OF THE LOCAL WATER PURVEYOR. IN THE ABSENCE OF SUCH REQUIREMENTS, WATER MAIN PIPING MUST BE CEMENT-LINED DUCTILE IRON (DIP) MINIMUM CLASS 52 THICKNESS. ALL PIPE AND APPURTENANCES MUST COMPLY WITH THE APPLICABLE AWWA STANDARDS IN EFFECT AT THE TIME OF APPLICATION.

- CONTRACTOR MUST ENSURE THAT ALL UTILITY TRENCHES LOCATED EXISTING PAVED ROADWAYS INCLUDING SEWER, WATER AND STORM SYSTEMS, MUST BE REPAIRED IN ACCORDANCE WITH REFERENCED MUNICIPAL, COUNTY AND/OR DOT DETAILS AS APPLICABLE. CONTRACTOR MUST COORDINATE INSPECTION AND APPROVAL COMPLETED WORK WITH THE AGENCY WITH JURISDICTION OVER SAME.

LOCATION OF PROPOSED UTILITY POLE RELATION IS AT THE SOLE DISCRETION OF UTILITY COMPANY.

- CONSULTANT IS NEITHER LIABLE NOR RESPONSIBLE FOR ANY SUBSURFACE CONDITIONS AND FURTHER, SHALL HAVE NO LIABILITY FOR ANY HAZARDOUS MATERIALS, HAZARDOUS SUBSTANCES, OR POLLUTANTS ON, ABOUT OR UNDER THE PROPERTY.

GENERAL DEMOLITION NOTES

THIS PLAN REFERENCE DOCUMENTS AND INFORMATION BY:

- "EXISTING CONDITIONS PLAN" PREPARED BY FELDMAN LAND SURVEYORS, DATED 05/21/2021.
- CONTRACTOR SHALL PERFORM ALL WORK IN ACCORDANCE WITH THE REQUIREMENTS OF THE OCCUPATIONAL SAFETY AND HEALTH ACT OF 1970, (29 U.S.C. 651 et seq.), AS AMENDED AND ANY MODIFICATIONS, AMENDMENTS OR REVISIONS TO SAME.
- BOHLER ENGINEERING HAS NO CONTRACTUAL, LEGAL, OR OTHER RESPONSIBILITY FOR JOB SITE SAFETY OR JOB SITE SUPERVISION, OR ANYTHING RELATED TO SAME.

THE DEMOLITION PLAN IS INTENDED TO PROVIDE GENERAL INFORMATION ONLY. REGARDING ITEMS TO BE DEMOLISHED AND/OR REMOVED. THE CONTRACTOR MUST ALSO REVIEW THE OTHER SITE PLAN DRAWINGS AND INCLUDE IN DEMOLITION ACTIVITIES ALL INCIDENTAL WORK NECESSARY FOR THE CONSTRUCTION OF THE NEW SITE IMPROVEMENTS.

CONTRACTOR MUST RAISE ANY QUESTIONS CONCERNING THE ACCURACY OR INTENT OF THESE PLANS OR SPECIFICATIONS, CONCERNS REGARDING THE APPLICABLE SAFETY STANDARDS, OR THE SAFETY OF THE CONTRACTOR OR THIRD PARTIES IN PERFORMING THE WORK ON THIS PROJECT, WITH BOHLER ENGINEERING, IN WRITING, AND RESPONDED TO BY BOHLER, IN WRITING, PRIOR TO THE INITIATION OF ANY SITE ACTIVITY AND ANY DEMOLITION ACTIVITY. ALL DEMOLITION ACTIVITIES MUST BE PERFORMED IN ACCORDANCE WITH THE REQUIREMENTS OF THESE PLANS AND SPECIFICATIONS AND ALL APPLICABLE FEDERAL, STATE AND LOCAL REGULATIONS, RULES, REGULATIONS, STATUTES, ORDINANCES AND CODES.

- PRIOR TO STARTING ANY DEMOLITION, CONTRACTOR IS RESPONSIBLE FOR TO:

A. OBTAINING ALL REQUIRED PERMITS AND MAINTAINING THE SAME ON SITE FOR REVIEW BY THE ENGINEER AND OTHER PUBLIC AGENCIES WITH JURISDICTION THROUGHOUT THE DURATION OF THE PROJECT, SITE WORK AND DEMOLITION WORK.

B. NOTIFYING, AT A MINIMUM, THE MUNICIPAL ENGINEER, DESIGN ENGINEER, AND LOCAL SOIL CONSERVATION DISTRICT, 72 HOURS PRIOR TO THE START OF WORK.

- INSTALLING THE REQUIRED SOIL EROSION AND SEDIMENT CONTROL MEASURES PRIOR TO SITE DISTURBANCE.

D. IN ACCORDANCE WITH STATE LAW, THE CONTRACTOR MUST CALL THE STATE ONE-CALL DAMAGE PROTECTION SYSTEM FOR UTILITY MARKOUT, IN ADVANCE OF ANY EXCAVATION.

- LOCATING AND PROTECTING ALL UTILITIES AND SERVICES, INCLUDING BUT NOT LIMITED TO GAS, WATER, ELECTRIC, SANITARY AND STORM SEWER, TELEPHONE, CABLE, FIBER OPTIC CABLE, ETC. WITHIN AND ADJACENT TO THE LIMITS OF PROJECT ACTIVITIES. THE CONTRACTOR MUST USE AND COMPLY WITH THE REQUIREMENTS OF THE APPLICABLE UTILITY NOTIFICATION SYSTEM TO LOCATE ALL THE UNDERGROUND UTILITIES.

F. PROTECTING AND MAINTAINING IN OPERATION, ALL ACTIVE UTILITIES AND SYSTEMS THAT ARE NOT BEING REMOVED DURING ALL DEMOLITION ACTIVITIES.

- ARRANGING FOR AND COORDINATING WITH THE APPLICABLE UTILITY SERVICE PROVIDER(S) FOR THE TEMPORARY OR PERMANENT TERMINATION OF SERVICE REQUIRED BY THE PROJECT PLANS AND SPECIFICATIONS. THE CONTRACTOR MUST PROVIDE THE UTILITY ENGINEER AND OWNER WRITTEN NOTIFICATION THAT THE EXISTING UTILITIES AND SERVICES HAVE BEEN TERMINATED AND ABANDONED IN ACCORDANCE WITH JURISDICTIONAL AND UTILITY COMPANY REQUIREMENTS.

H. COORDINATION WITH UTILITY COMPANIES REGARDING WORKING "OFF-PEAK" HOURS OR ON WEEKENDS AS MAY BE REQUIRED TO MINIMIZE THE IMPACT ON THE AFFECTED PARTIES. WORK REQUIRED TO BE DONE "OFF-PEAK" IS TO BE DONE AT NO ADDITIONAL COST TO THE OWNER.

- IN THE EVENT THE CONTRACTOR DISCOVERS ANY HAZARDOUS MATERIAL, THE REMOVAL OF WHICH IS NOT ADDRESSED IN THE PROJECT PLANS AND SPECIFICATIONS, THE CONTRACTOR MUST IMMEDIATELY CEASE ALL WORK AND IMMEDIATELY NOTIFY THE OWNER AND ENGINEER OF THE DISCOVERY OF SUCH MATERIALS.

THE FIRM OR ENGINEER OF RECORD IS NOT RESPONSIBLE FOR JOB SITE SAFETY OR SUPERVISION. CONTRACTOR MUST PROCEED WITH THE DEMOLITION IN A SYSTEMATIC AND SAFE MANNER, FOLLOWING ALL THE OSHA REQUIREMENTS, TO ENSURE PUBLIC AND CONTRACTOR SAFETY.

- THE CONTRACTOR MUST PROVIDE ALL "MEANS AND METHODS" NECESSARY TO PREVENT MOVEMENT, SETTLEMENT, OR COLLAPSE OF EXISTING STRUCTURES, AND ANY OTHER IMPROVEMENTS THAT ARE REMAINING ON OR OFF SITE. THE CONTRACTOR IS RESPONSIBLE FOR ALL REPAIRS OF DAMAGE TO ALL ITEMS THAT ARE TO REMAIN. CONTRACTOR MUST USE NEW MATERIAL FOR ALL REPAIRS. CONTRACTOR'S REPAIR MUST INCLUDE THE RESTORATION OF ANY ITEMS REPAIRED TO THE PRE-DEMOLITION CONDITION, OR BETTER. CONTRACTOR SHALL PERFORM ALL REPAIRS AT THE CONTRACTOR'S SOLE EXPENSE.

THE CONTRACTOR MUST NOT PERFORM ANY EARTH MOVEMENT ACTIVITIES, DEMOLITION OR REMOVAL OF FOUNDATION WALLS, FOOTINGS, OR OTHER MATERIALS WITHIN THE LIMITS OF DISTURBANCE UNLESS SAME IS IN STRICT ACCORDANCE AND CONFORMANCE WITH THE PROJECT PLANS AND SPECIFICATIONS, AND/OR UNDER THE WRITTEN DIRECTION OF THE OWNER'S STRUCTURAL OR GEOLOGICAL ENGINEER.

- CONTRACTOR MUST BACKFILL ALL EXCAVATION RESULTING FROM, OR INCIDENTAL TO, DEMOLITION ACTIVITIES. BACKFILL MUST BE ACCOMPLISHED WITH APPROVED BACKFILL MATERIALS, AND MUST BE SUFFICIENTLY COMPACTED TO SUPPORT NEW IMPROVEMENTS AND PERFORMED IN COMPLIANCE WITH THE RECOMMENDATIONS AND GUIDANCE IN THE GEOLOGICAL REPORT. BACKFILLING MUST OCCUR IMMEDIATELY AFTER DEMOLITION ACTIVITIES, AND MUST BE DONE SO AS TO PREVENT WATER ENTERING THE EXCAVATION. FINISHED SURFACES MUST BE GRADED TO PROMOTE POSITIVE DRAINAGE.

EXPLOSIVES MUST NOT BE USED WITHOUT PRIOR WRITTEN CONSENT OF BOTH THE OWNER AND ALL APPLICABLE GOVERNMENTAL AUTHORITIES. ALL THE REQUIRED PERMITS AND EXPLOSIVE CONTROL MEASURES THAT ARE REQUIRED BY THE FEDERAL, STATE, AND LOCAL GOVERNMENTS MUST BE IN PLACE PRIOR TO CONTRACTOR STARTING AN EXPLOSIVE PROGRAM AND/OR DEMOLITION. THE CONTRACTOR IS ALSO RESPONSIBLE FOR ALL INSPECTION AND SEISMIC VIBRATION TESTING THAT IS REQUIRED TO MONITOR THE EFFECTS ON ALL

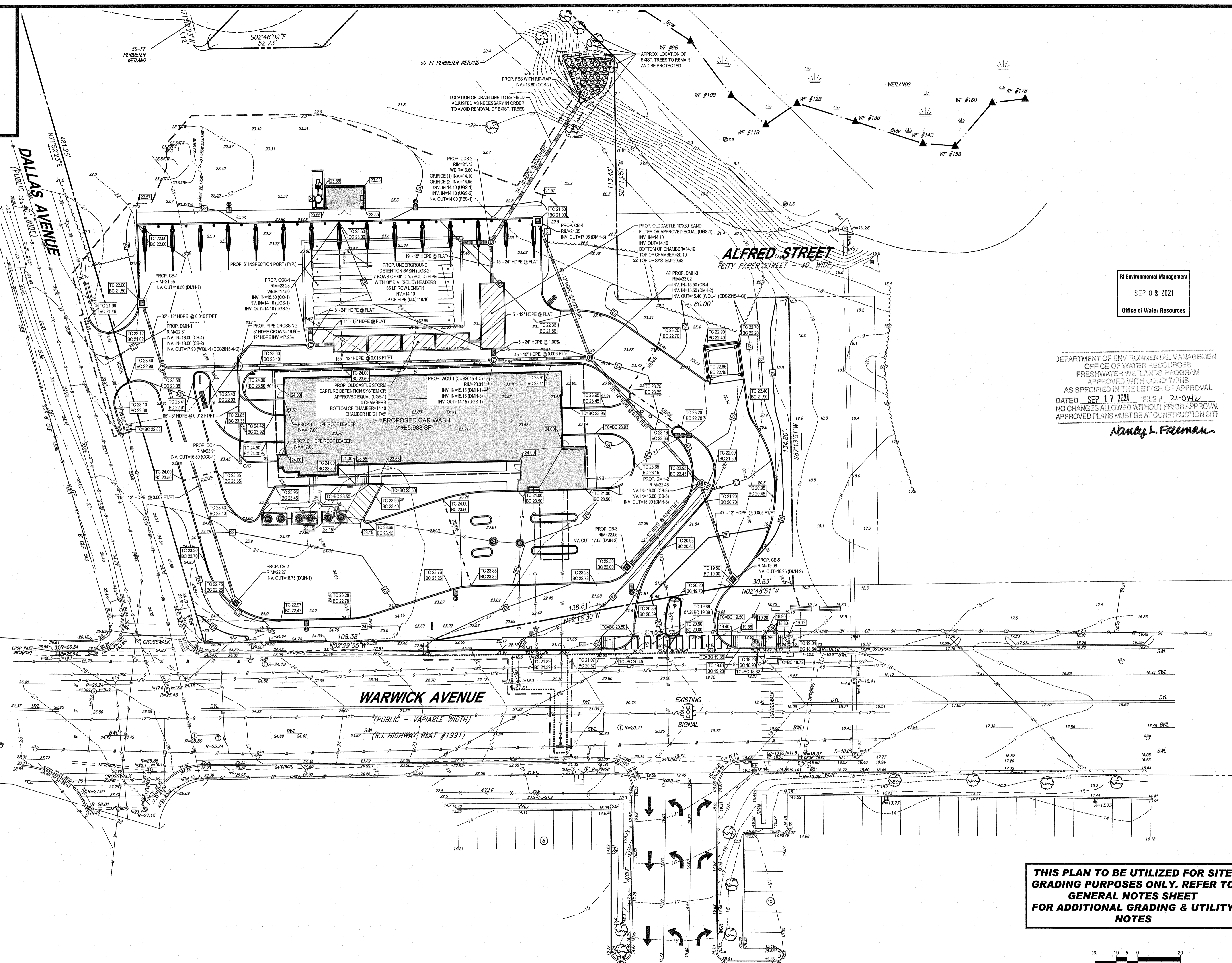
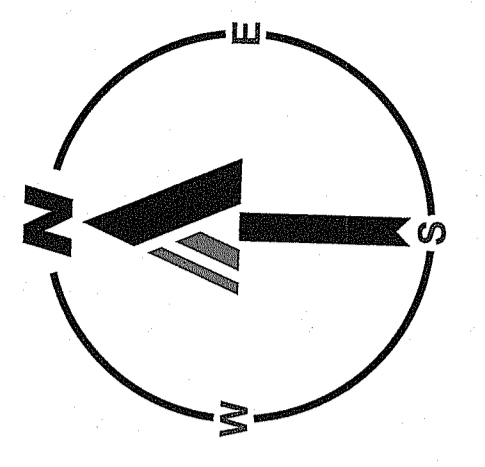

RI Environmental Management
SEP 02 2021
Office of Water Resources

DEPARTMENT OF ENVIRONMENTAL MANAGEMENT
OFFICE OF WATER RESOURCES
FRESHWATER WETLANDS PROGRAM
APPROVED WITH CONDITIONS
AS SPECIFIED IN THE LETTER OF APPROVAL
DATED SEP 17 2021 FILE # 21-0142
NO CHANGES ALLOWED WITHOUT PRIOR APPROVAL
APPROVED PLANS MUST BE AT CONSTRUCTION SITE
Nancy L. Freeman

BOHLER
SITE CIVIL AND CONSULTING ENGINEERING
LAND SURVEYING
PROGRAM MANAGEMENT
LANDSCAPE ARCHITECTURE
SUSTAINABLE DESIGN
TRANSPORTATION SERVICES

REVISIONS

REV	DATE	COMMENT	DRAWN BY
1	08/03/2021	REVISED PER RIDEM COMMENTS	CPB
2	08/30/2021	REVISED PER RIDEM COMMENTS	CPB

811
Know what's below.
Call before you dig.
ALWAYS CALL 811
It's fast. It's free. It's the law.

ISSUED FOR PERMIT
THIS DRAWING IS INTENDED FOR MUNICIPAL AND/OR AGENCY REVIEW AND APPROVAL. IT IS NOT INTENDED AS A CONSTRUCTION DOCUMENT UNLESS INDICATED OTHERWISE.
PROJECT No.: W201161
DRAWN BY: CPB
CHECKED BY: JFL/MD
DATE: 04/26/2021
CAD I.D.: W201161-CVL-2

PROPOSED SITE PLAN DOCUMENTS
FOR
FIRST HARTFORD REALTY CORPORATION
PROPOSED DRIVE-THRU CARWASH
PARCEL ID:
2-1049-0 THROUGH 2-1052-0
2-1054-0 THROUGH 2-1055-0
2-1096-0 THROUGH 2-1103-0
2-1105-0 THROUGH 2-1113-0
2-3984-0
250 WARWICK AVENUE
CITY OF CRANSTON
PROVIDENCE COUNTY,
RHODE ISLAND

BOHLER
352 TURNPIKE ROAD
SOUTHBOROUGH, MA 01772
Phone: (508) 480-9900
www.BohlerEngineering.com

JOSHUA G. SWERLING
J.G. SWERLING
PROFESSIONAL ENGINEER
MASSACHUSETTS LICENSE No. 14699
NEW HAMPSHIRE LICENSE No. 14699
PROFESSIONAL ENGINEER
CONNECTICUT LICENSE No. 30785
RHODE ISLAND LICENSE No. 14699

THIS PLAN TO BE UTILIZED FOR SITE GRADING PURPOSES ONLY. REFER TO GENERAL NOTES SHEET FOR ADDITIONAL GRADING & UTILITY NOTES

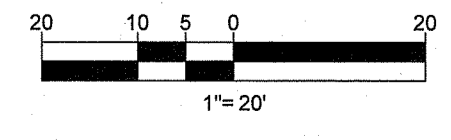

SHEET TITLE:
GRADING AND DRAINAGE PLAN
SHEET NUMBER:
C-401
REVISION 2 - 08/30/2021

C:\PROGRAMDATA\BOHLER\ENGINEERING\TEMP\ACHPUBLISH\964910161-CVL-2-3-LAYOUT-C-401-CRAD

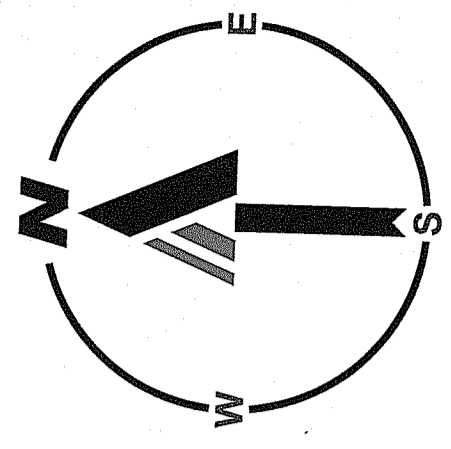

50-FT PERIMETER WETLAND

50-FT PERIMETER WETLAND

DALLAS AVENUE
(PUBLIC - 30' WIDE)

ALFRED STREET
(CITY PAPER STREET - 40' WIDE)

RI Environmental Management
SEP 02 2021
Office of Water Resources

DEPARTMENT OF ENVIRONMENTAL MANAGEMENT
OFFICE OF WATER RESOURCES
FRESHWATER WETLANDS PROGRAM
APPROVED WITH CONDITIONS
AS SPECIFIED IN THE LETTER OF APPROVAL
DATED SEP 17 2021 FILE # 21-0142
NO CHANGES ALLOWED WITHOUT PRIOR APPROVAL
APPROVED PLANS MUST BE AT CONSTRUCTION SITE.
Nancy L. Freeman

REVISIONS			
REV	DATE	COMMENT	DRAWN BY / CHECKED BY
1	08/03/2021	REVISED PER RIDEM COMMENTS	JF / CPB
2	08/30/2021	REVISED PER RIDEM COMMENTS	CPB / JF



ALWAYS CALL 811
It's fast. It's free. It's the law.

ISSUED FOR PERMIT

THIS DRAWING IS INTENDED FOR MUNICIPAL AND/OR AGENCY REVIEW AND APPROVAL. IT IS NOT INTENDED AS A CONSTRUCTION DOCUMENT UNLESS INDICATED OTHERWISE.

PROJECT No.: W201161
DRAWN BY: CPB
CHECKED BY: JFL/MD
DATE: 04/26/2021
CAD I.D.: W201161-CVL-2

PROJECT:

PROPOSED SITE PLAN DOCUMENTS

FOR
FIRST HARTFORD REALTY CORPORATION
PROPOSED DRIVE-THRU CARWASH
PARCEL ID:
2-1049-0 THROUGH 2-1052-0
2-1054-0 THROUGH 2-1055-0
2-1096-0 THROUGH 2-1103-0
2-1105-0 THROUGH 2-1113-0
2-3984-0
250 WARWICK AVENUE
CITY OF CRANSTON
PROVIDENCE COUNTY,
RHODE ISLAND

BOHLER //

352 TURNPIKE ROAD
SOUTHBOROUGH, MA 01772
Phone: (508) 480-9900

www.BohlerEngineering.com

JOSHUA G. SWERLING
J.G. SWERLING
PROFESSIONAL ENGINEER
MASSACHUSETTS LICENSE NO. 14099
NEW HAMPSHIRE LICENSE NO. 14099
PROFESIONALE INGENIEUR
CONNECTICUT LICENSE NO. 36785
RHODE ISLAND LICENSE NO. 13426

SHEET TITLE:

UTILITY PLAN

SHEET NUMBER:

C-501

REVISION 2 - 08/30/2021

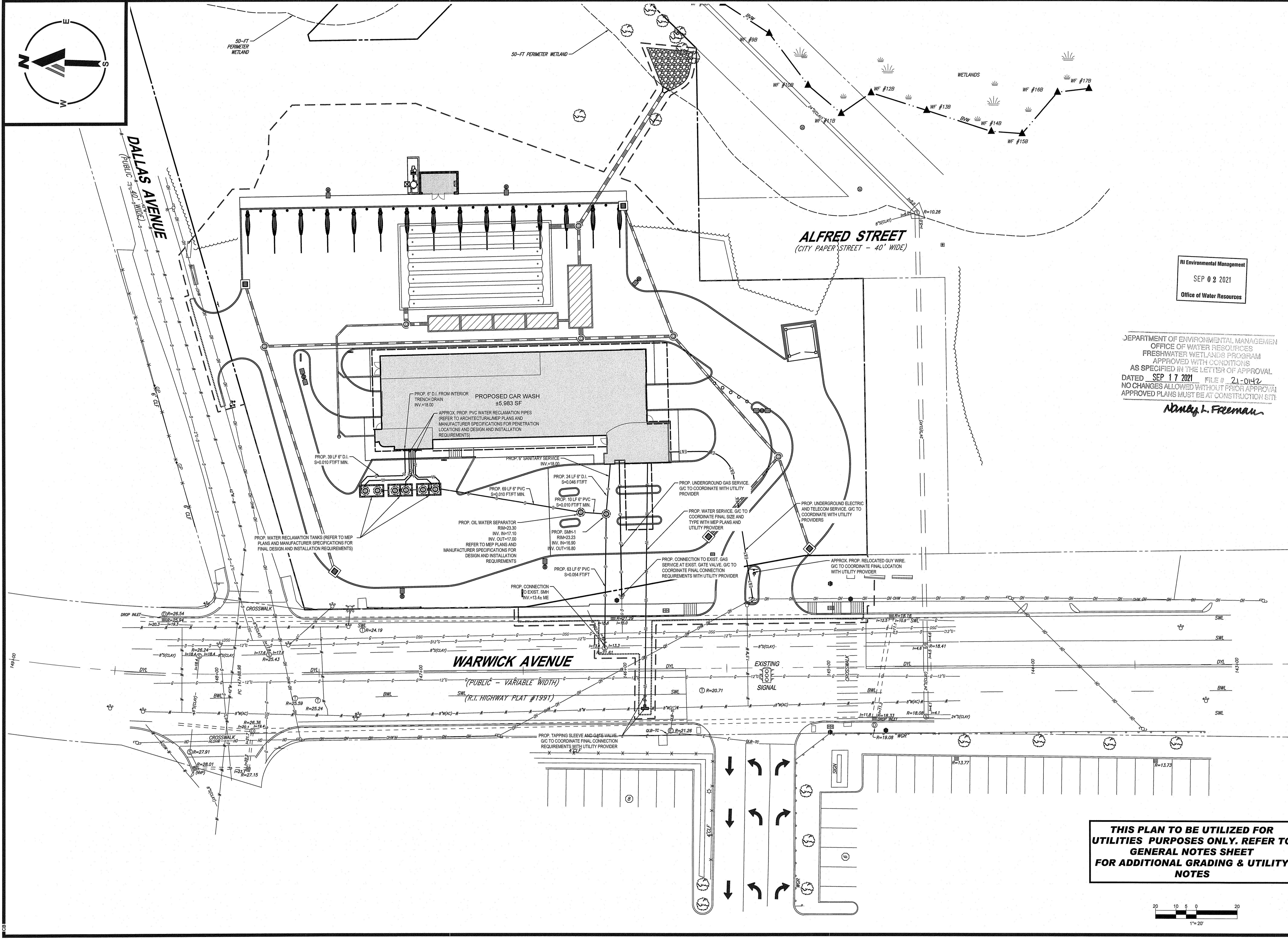

THIS PLAN TO BE UTILIZED FOR UTILITIES PURPOSES ONLY. REFER TO GENERAL NOTES SHEET FOR ADDITIONAL GRADING & UTILITY NOTES

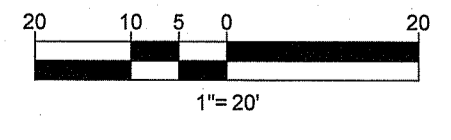

C:\PROGRAMDATA\BOHLER\ERIC\2020\TEMP\AC\PUBLISH_B04\W201161-CVL-2-LAYOUT1-C-501-LITL

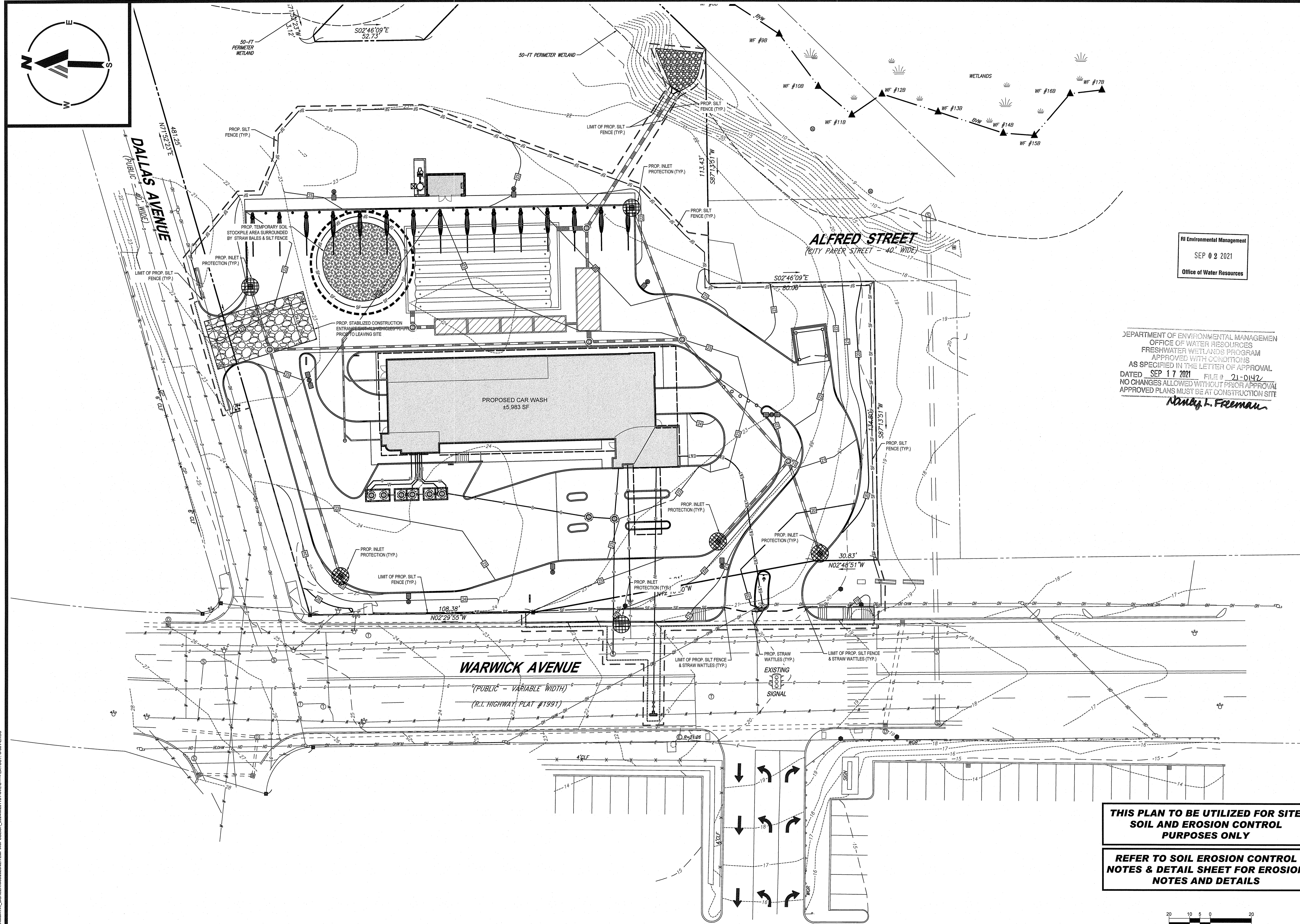
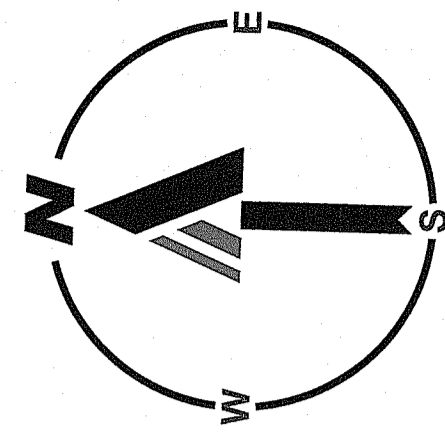

RI Environmental Management
 SEP 02 2021
 Office of Water Resources

DEPARTMENT OF ENVIRONMENTAL MANAGEMENT
 OFFICE OF WATER RESOURCES
 FRESHWATER WETLANDS PROGRAM
 APPROVED WITH CONDITIONS
 AS SPECIFIED IN THE LETTER OF APPROVAL
 DATED SEP 17 2021 FILE # 21-0142
 NO CHANGES ALLOWED WITHOUT PRIOR APPROVAL
 APPROVED PLANS MUST BE AT CONSTRUCTION SITE
Nancy L. Freeman

BOHLER
 SITE CIVIL AND CONSULTING ENGINEERING
 352 TURNPIKE ROAD
 SOUTHBOROUGH, MA 01772
 PHONE: (508) 480-9900
 WWW.BOHLERENGINEERING.COM

REVISIONS

REV	DATE	COMMENT	DRAWN BY	CHECKED BY
1	08/03/2021	REVISED PER RIDEM COMMENTS	JF	CPB
2	08/30/2021	REVISED PER RIDEM COMMENTS	JF	CPB

811
 Know what's below.
 Call before you dig.
 ALWAYS CALL 811
 It's fast. It's free. It's the law.

ISSUED FOR PERMIT
 THIS DRAWING IS INTENDED FOR MUNICIPAL AND/OR AGENCY REVIEW AND APPROVAL. IT IS NOT INTENDED AS A CONSTRUCTION DOCUMENT UNLESS INDICATED OTHERWISE.

PROJECT No.: W201161
 DRAWN BY: CPB
 CHECKED BY: JFL/MD
 DATE: 04/28/2021
 CAD ID: W201161-CVL-2

PROPOSED SITE PLAN DOCUMENTS

FOR
FIRST HARTFORD REALTY CORPORATION
 PROPOSED DRIVE-THRU CARWASH

PARCEL ID:
 2-1049-0 THROUGH 2-1052-0
 2-1054-0 THROUGH 2-1055-0
 2-1096-0 THROUGH 2-1103-0
 2-1105-0 THROUGH 2-1113-0
 2-3984-0

250 WARWICK AVENUE
 CITY OF CRANSTON
 PROVIDENCE COUNTY,
 RHODE ISLAND

BOHLER
 352 TURNPIKE ROAD
 SOUTHBOROUGH, MA 01772
 Phone: (508) 480-9900
 www.BohlerEngineering.com

JOSHUA G. SWERLING
J.G. SWERLING
 PROFESSIONAL ENGINEER
 MASSACHUSETTS LICENSE No. 14074
 NEW HAMPSHIRE LICENSE No. 14075
 PROVIDENCE ENGINEER
 CONNECTICUT LICENSE No. 39785
 LICENSE NO. AND LICENSE No. 31424

THIS PLAN TO BE UTILIZED FOR SITE SOIL AND EROSION CONTROL PURPOSES ONLY

REFER TO SOIL EROSION CONTROL NOTES & DETAIL SHEET FOR EROSION NOTES AND DETAILS

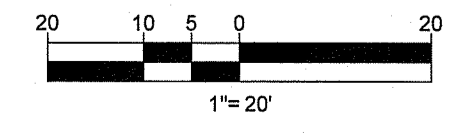

SHEET TITLE:
SOIL EROSION & SEDIMENT CONTROL PLAN

SHEET NUMBER:
C-601

REVISION 2 - 08/30/2021

C:\PROGRAMDATA\BOHLER\EROSION\TEMP\ACHPUB\18161-CVL-2-LAYOUT-C-601-EROS

EROSION AND SEDIMENT CONTROL NOTES

- ALL SEDIMENT AND EROSION CONTROL MEASURES SHALL BE DONE AS SET FORTH IN THE MOST CURRENT STATE SEDIMENT AND EROSION CONTROL MANUAL.
- THOSE AREAS UNDERGOING ACTUAL CONSTRUCTION WILL BE LEFT IN AN UNTREATED OR UNVEGETATED CONDITION FOR A MINIMUM TIME PERIOD. AREAS SHALL BE PERMANENTLY STABILIZED WITHIN 15 DAYS OF FINAL GRADING AND TEMPORARILY STABILIZED WITHIN 30 DAYS OF INITIAL DISTURBANCE OF THE SOIL. IF THE DISTURBANCE IS WITHIN 100 FEET OF A STREAM OR POND, THE AREA SHALL BE STABILIZED WITHIN 7 DAYS OR PRIOR TO ANY STORM EVENT (THIS WOULD INCLUDE WETLANDS).
- SEDIMENT BARRIERS (SILT FENCE, STRAW BARRIERS, ETC.) SHOULD BE INSTALLED PRIOR TO ANY SOIL DISTURBANCE OF THE CONTRIBUTING DRAINAGE AREA ABOVE THEM. MULCH NETTING SHALL BE USED TO ANCHOR MULCH IN ALL AREAS WITH SLOPES GREATER THAN 15% AFTER OCTOBER 1ST THE SAME APPLIES FOR ALL SLOPES GREATER THAN 8%.
- INSTALL SILTATION BARRIER AT TOE OF SLOPE TO FILTER SILT FROM RUNOFF. SEE SILTATION BARRIER DETAILS FOR PROPER INSTALLATION. SILTATION BARRIER WILL REMAIN IN PLACE PER NOTE #5.
- ALL EROSION CONTROL STRUCTURES WILL BE INSPECTED, REPLACED AND/OR REPAIRED EVERY 7 DAYS AND IMMEDIATELY FOLLOWING ANY SIGNIFICANT RAINFALL OR SNOW MELT OR WHEN NO LONGER SERVICEABLE DUE TO SEDIMENT ACCUMULATION OR DECOMPOSITION. SEDIMENT DEPOSITS SHOULD BE REMOVED AFTER EACH STORM EVENT. THEY MUST BE REMOVED WHEN DEPOSITS REACH APPROXIMATELY ONE HALF THE HEIGHT OF THE BARRIER. SEDIMENT CONTROL DEVICES SHALL REMAIN IN PLACE AND BE MAINTAINED BY THE CONTRACTOR UNTIL AREAS UP-SLOPE ARE STABILIZED BY TURF.
- NO SLOPES, EITHER PERMANENT OR TEMPORARY, SHALL BE STEEPER THAN TWO TO ONE (2:1).
- IF FINAL SEEDING OF THE DISTURBED AREAS IS NOT COMPLETED 45 DAYS PRIOR TO THE FIRST KILLING FROST, USE TEMPORARY MULCH (DORMANT SEEDING MAY BE ATTEMPTED AS WELL) TO PROTECT THE SITE AND DELAY SEEDING UNTIL THE NEXT RECOMMENDED SEEDING PERIOD.
- TEMPORARY SEEDING OF DISTURBED AREAS THAT HAVE NOT BEEN FINAL GRADED SHALL BE COMPLETED 45 DAYS PRIOR TO THE FIRST KILLING FROST TO PROTECT FROM SPRING RUNOFF PROBLEMS.
- DURING THE CONSTRUCTION PHASE, INTERCEPTED SEDIMENT WILL BE RETURNED TO THE SITE AND REGRADED ONTO OPEN AREAS.
- REVEGETATION MEASURES WILL COMMENCE UPON COMPLETION OF CONSTRUCTION EXCEPT AS NOTED ABOVE. ALL DISTURBED AREAS NOT OTHERWISE STABILIZED WILL BE GRADED, SMOOTHED, AND PREPARED FOR FINAL SEEDING AS FOLLOWS:
 - SIX INCHES OF LOAM WILL BE SPREAD OVER DISTURBED AREAS AND SMOOTHED TO A UNIFORM SURFACE.
 - APPLY LIMESTONE AND FERTILIZER ACCORDING TO SOIL TEST. IF SOIL TESTING IS NOT FEASIBLE ON SMALL OR VARIABLE SITES, OR WHERE TIMING IS CRITICAL, FERTILIZER MAY BE APPLIED AT THE RATE OF 800 LB PER ACRE OR 16.4 LB PER 1,000 SF USING 10-20-20 OR EQUIVALENT. APPLY GROUND LIMESTONE (EQUIVALENT TO 50% CALCIUM PLUS MAGNESIUM OXIDE) AT A RATE OF 3 TONS PER ACRE (138 LB PER 1,000 SF).
 - FOLLOWING SEED BED PREPARATION, DITCHES AND BACK SLOPES WILL BE SEED TO A MIXTURE OF 47% CREEPING RED FESCUE, 5% REDTOP, AND 48% TALL FESCUE. THE LAWN AREAS WILL BE SEED TO A PREMIUM TURF MIXTURE OF 44% KENTUCKY BLUE GRASS, 44% CREEPING RED FESCUE, AND 12% PERENNIAL RYEGRASS. SEEDING RATE IS 1.03 LBS PER 1,000 SF LAWN QUALITY SOD MAY BE SUBSTITUTED FOR SEED.
 - STRAW MULCH AT THE RATE OF 70-80 LBS PER 1,000 SF. A HYDRO-APPLICATION OF WOOD OR PAPER FIBER SHALL BE APPLIED FOLLOWING SEEDING. A SUITABLE BINDER SUCH AS CURASOL OR RMB PLUS WILL BE USED ON STRAW MULCH FOR WIND CONTROL.
- ALL TEMPORARY EROSION CONTROL MEASURES SHALL BE REMOVED ONCE THE SITE IS STABILIZED.
- WETLANDS WILL BE PROTECTED W/ STRAW, COMPOST, AND/OR SILT FENCE BARRIERS INSTALLED AT THE EDGE OF THE WETLAND OR THE BOUNDARY OF WETLAND DISTURBANCE.
- ALL AREAS WITHIN 100 FEET OF A FLAGGED WETLAND OR STREAM SHALL HAVE AN EXPOSURE WINDOW OF NOT MORE THAN 7 DAYS.
- ALL AREAS WITHIN 100 FEET OF A FLAGGED WETLAND OR STREAM SHALL FOLLOW APPROPRIATE EROSION CONTROL MEASURES PRIOR TO EACH STORM IF NOT BEING ACTIVELY WORKED.

MULCH

LOCATION	MULCH	RATE (1000 SF)
PROTECT AREA	STRAW	100 POUNDS
WINDY AREA	SHREDDED OR CHOPPED CORNSTALKS STRAW (ANCHORED)*	185-275 POUNDS 100 POUNDS
MODERATE TO HIGH VELOCITY AREAS OR STEEP SLOPES GREATER THAN 3:1	JUTE MESH OR EXCELSIOR MAT	AS REQUIRED
GREATER THAN 3:1	(REFER TO GEOTECHNICAL REPORT FOR FINAL DESIGN REQUIREMENT)	

* A HYDRO-APPLICATION OF WOOD, OR PAPER FIBER MAY BE APPLIED FOLLOWING SEEDING. A SUITABLE BINDER SUCH AS CURASOL OR RMB PLUS SHALL BE USED ON STRAW MULCH FOR WIND CONTROL.

MULCH ANCHORING
ANCHOR MULCH WITH PEG AND TWINE (1 SQ. YD/BLOCK); MULCH NETTING (AS PER MANUFACTURER); WOOD CELLULOSE FIBER (750 LBS/ACRE); CHEMICAL TACK (AS PER MANUFACTURER'S SPECIFICATIONS); USE OF A SERRATED STRAIGHT DISK. WETTING FOR SMALL AREAS AND ROAD DITCHES MAY BE PERMITTED.

EROSION CONTROL NOTES DURING WINTER CONSTRUCTION

- WINTER CONSTRUCTION PERIOD: NOVEMBER 1 THROUGH APRIL 15.
- WINTER EXCAVATION AND EARTHWORK SHALL BE DONE SUCH THAT NO MORE THAN 1 ACRE OF THE SITE IS WITHOUT STABILIZATION AT ANY ONE TIME.
- EXPOSED AREA SHOULD BE LIMITED TO THAT WHICH CAN BE MULCHED IN ONE DAY PRIOR TO ANY SNOW EVENT.
- CONTINUATION OF EARTHWORK OPERATION ON ADDITIONAL AREAS SHALL NOT BEGIN UNTIL THE EXPOSED SOIL SURFACE ON THE AREA BEING WORKED HAS BEEN STABILIZED SUCH THAT NO LARGER AREA OF THE SITE IS WITHOUT EROSION CONTROL PROTECTION AS LISTED IN ITEM 2 ABOVE.
- AN AREA SHALL BE CONSIDERED TO HAVE BEEN STABILIZED WHEN EXPOSED SURFACES HAVE BEEN EITHER MULCHED WITH STRAW OR STRAW AT A RATE OF 100 LB. PER 1,000 SQUARE FEET (WITH OR WITHOUT SEEDING) OR DORMANT SEED, MULCHED AND ADEQUATELY ANCHORED BY AN APPROVED ANCHORING TECHNIQUE.
- BETWEEN THE DATES OF OCTOBER 15 AND APRIL 15, LOAM OR SEED WILL NOT BE REQUIRED. DURING PERIODS OF ABOVE FREEZING TEMPERATURES THE SLOPES SHALL BE FINE GRADED AND EITHER PROTECTED WITH MULCH OR TEMPORARILY SEEDED AND MULCHED UNTIL SUCH TIME AS THE FINAL TREATMENT CAN BE APPLIED. IF THE DATE IS AFTER NOVEMBER 1ST AND IF THE EXPOSED AREA HAS BEEN LOAMED, FINAL GRADED AND IS SMOOTH, THEN THE AREA MAY BE DORMANT SEED AND IF THE EXPOSED AREA IS 300% HIGHER THAN SPECIFIED FOR PERMANENT SEED AND THEN MULCHED. IF CONSTRUCTION CONTINUES DURING FREEZING WEATHER, ALL EXPOSED AREAS SHALL BE CONTINUOUSLY GRADED BEFORE FREEZING AND THE SURFACE TEMPORARILY PROTECTED FROM EROSION BY THE APPLICATION OF MULCH. SLOPES SHALL NOT BE LEFT UNEXPOSED OVER THE WINTER OR ANY OTHER EXTENDED TIME OF WORK SUSPENSION UNLESS TREATED IN THE ABOVE MANNER. UNTIL SUCH TIME AS WEATHER CONDITIONS ALLOW DITCHES TO BE FINISHED WITH THE PERMANENT SURFACE TREATMENT, EROSION SHALL BE CONTROLLED BY THE INSTALLATION OF BALES OF STRAW OR STONE CHECK DAMS IN ACCORDANCE WITH THE STANDARD DETAILS.
- MULCHING REQUIREMENTS:
 - BETWEEN THE DATES OF NOVEMBER 1ST AND APRIL 15TH ALL MULCH SHALL BE ANCHORED BY EITHER PEG LINE, MULCH NETTING OR WOOD CELLULOSE FIBER.
 - MULCH NETTING SHALL BE USED TO ANCHOR MULCH IN ALL DRAINAGE WAYS WITH A SLOPE GREATER THAN 3% FOR SLOPE EXPOSED TO DIRECT WINDS AND FOR ALL OTHER SLOPES GREATER THAN 8%.
 - MULCH NETTING SHALL BE USED TO ANCHOR MULCH IN ALL AREAS WITH SLOPES GREATER THAN 15% AFTER OCTOBER 1ST THE SAME APPLIES FOR ALL SLOPES GREATER THAN 8%.
- AFTER NOVEMBER 1ST THE CONTRACTOR SHALL APPLY DORMANT SEEDING OR MULCH AND ANCHORING ON ALL BARE EARTH AT THE END OF EACH WORKING DAY.
- DURING THE WINTER CONSTRUCTION PERIOD ALL SNOW SHALL BE REMOVED FROM AREAS OF SEEDING AND MULCHING PRIOR TO PLACEMENT.
- STOCKPILING OF MATERIALS (DIRT, WOOD, CONSTRUCTION MATERIALS, ETC.) MUST REMAIN COVERED AT ALL TIMES TO MINIMIZE ANY DUST PROBLEMS THAT MAY OCCUR WITH ADJACENT PROPERTIES AND TO PROVIDE MAXIMUM PROTECTION AGAINST EROSION RUNOFF.
- EXISTING CATCH BASIN STRUCTURES SHALL BE PROTECTED UNTIL SUCH TIME AS THEY ARE REMOVED.

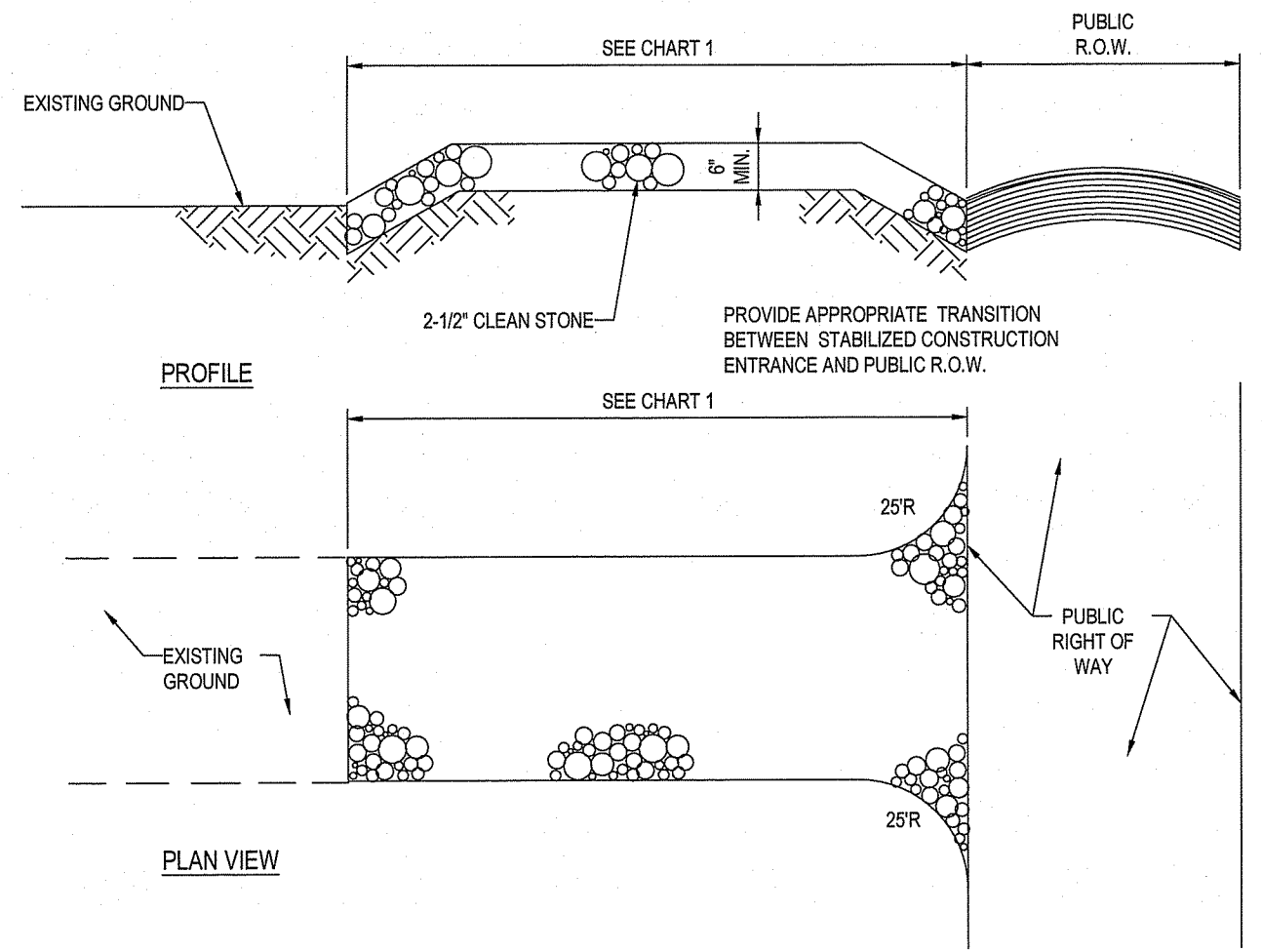

PERCENT SLOPE OF ROADWAY	LENGTH OF STONE REQUIRED	
	COARSE GRAINED SOILS	FINE GRAINED SOILS
0 TO 2%	50 FT	100 FT
2% TO 5%	100 FT	200 FT
>5%	ENTIRE ENTRANCE STABILIZED WITH FABRICATION COURSE (1)	

(1) AS PRESCRIBED BY LOCAL ORDINANCE OR OTHER GOVERNING AUTHORITY.

CHART 1

STABILIZED CONSTRUCTION ENTRANCE N.T.S.

SILT FENCE N.T.S.

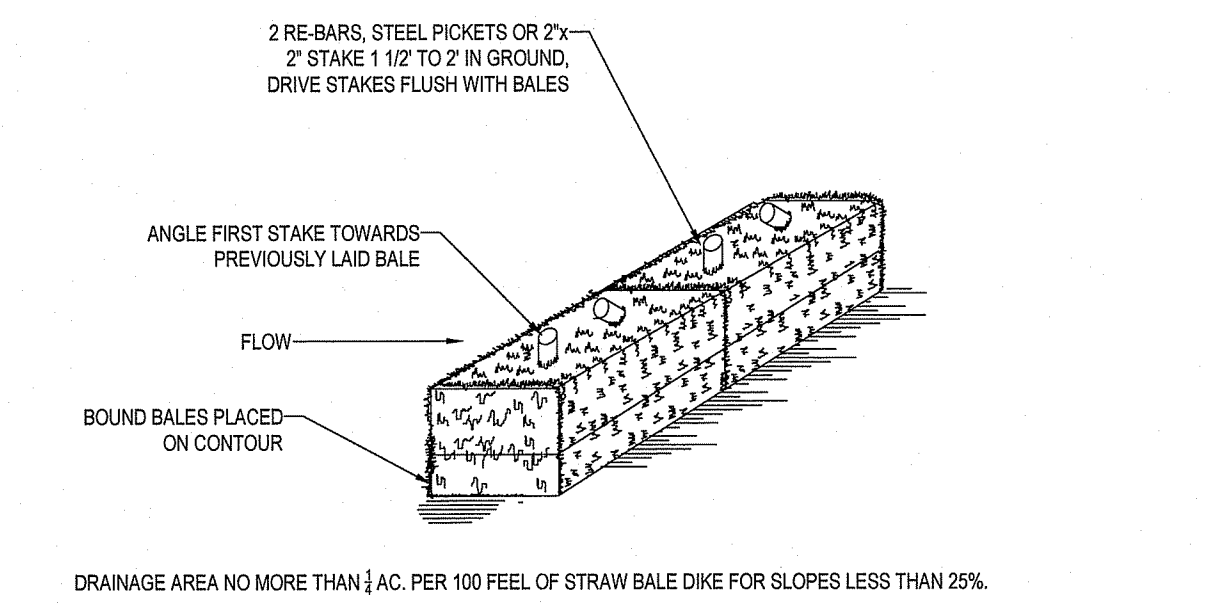

- NOTES:
- BALES SHALL BE PLACED AT THE TOP OF A SLOPE OR ON THE CONTOUR AND IN A ROW WITH ENDS TIGHTLY ABUTTING THE ADJACENT BALES.
 - EACH BALE SHALL BE PLACED SO THE BINDINGS ARE HORIZONTAL.
 - BALES SHALL BE SECURELY ANCHORED IN PLACE BY EITHER TWO STAKES OR RE-BARS DRIVEN THROUGH THE BALE. THE FIRST STAKE IN EACH BALE SHALL BE DRIVEN TOWARD THE PREVIOUSLY LAID BALE AT AN ANGLE TO FORCE THE BALES TOGETHER. STAKES SHALL BE DRIVEN FLUSH WITH THE BALE.
 - INSPECTION SHALL BE FREQUENT AND REPAIR REPLACEMENT SHALL BE PROMPTLY AS NEEDED.
 - BALES SHALL BE REMOVED WHEN THEY HAVE SERVED THEIR USEFULNESS SO AS NOT TO BLOCK OR IMPEDE STORM FLOW OR DRAINAGE.

TEMPORARY STOCKPILE N.T.S.

STRAW BALE N.T.S.

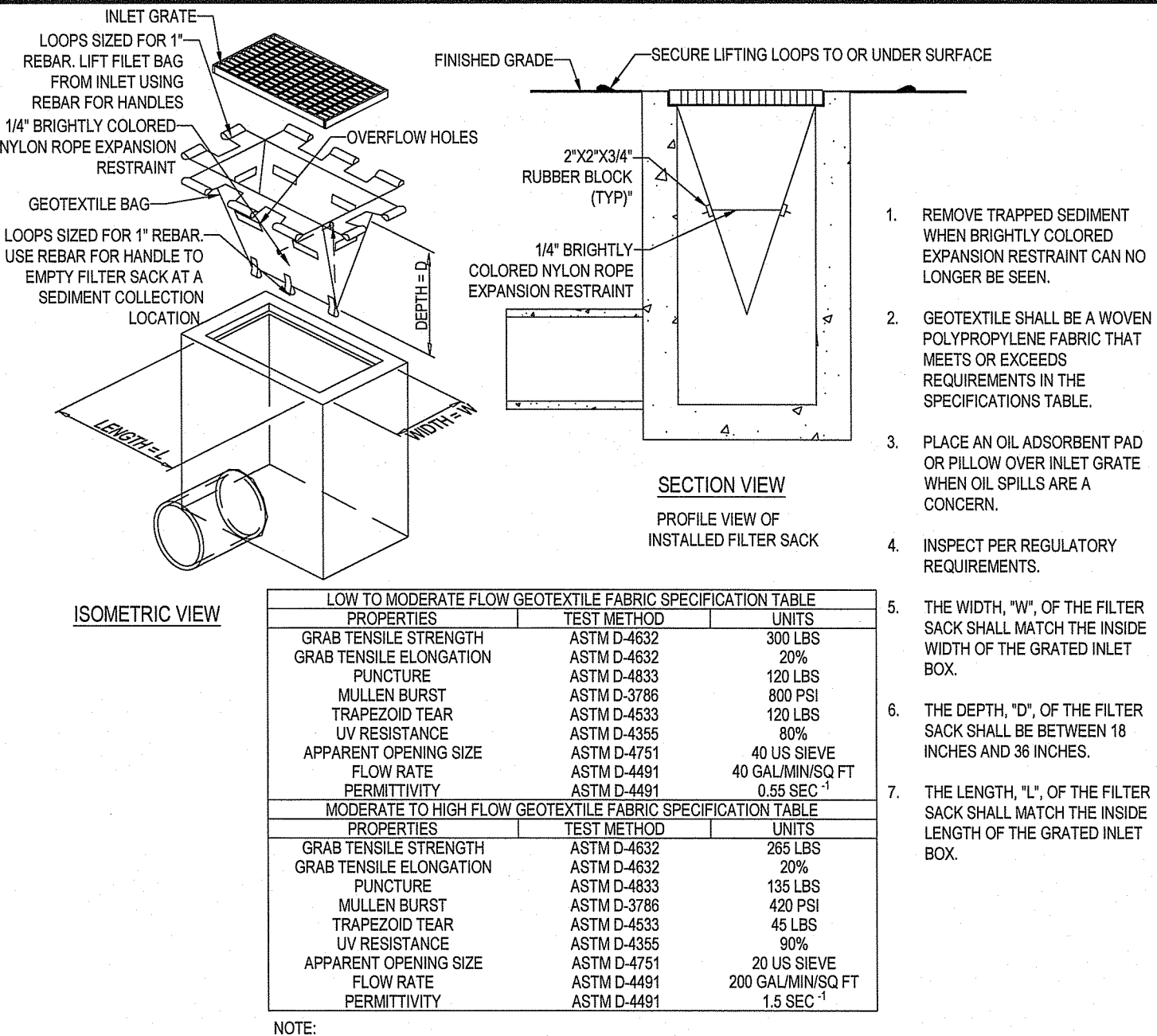

FILTER SACS (GRADED INLETS) N.T.S.

N.T.S.

N.T.S.

- THE FOLLOWING CONSTRUCTION SEQUENCE IS RECOMMENDED:
- INSTALLATION OF STABILIZED CONSTRUCTION ENTRANCE/EXIT (AS SHOWN)
 - INSTALLATION OF EROSION CONTROL BARRIER (STRAW BALES AND SILT FENCE) (AS SHOWN)
 - INSTALLATION OF INLET PROTECTION IN STREET (AS SHOWN)
 - DEMOLITION OF EXISTING SITE STRUCTURES (SEE DEMOLITION PLAN)
 - DEMOLITION OF EXISTING SITE PAVEMENT AND AMENITIES (SEE DEMOLITION PLAN)
 - CLEARING AND GRUBBING
 - INSTALLATION OF TEMPORARY SWALES AND SEDIMENT BASINS
 - EARTHWORK AND EXCAVATION/FILLING AS NECESSARY
 - CONSTRUCTION OF UTILITIES
 - STABILIZE PERMANENT LAWN AREAS AND SLOPES WITH TEMPORARY SEEDING
 - INSTALLATION OF INLET PROTECTION OF ON-SITE UTILITIES (AS SHOWN)
 - CONSTRUCTION OF BUILDINGS
 - CONSTRUCTION OF ALL CURBING AND LANDSCAPE ISLANDS AS INDICATED ON THE PLANS
 - SPREAD TOPSOIL ON SLOPED AREAS AND SEED AND MULCH
 - FINAL GRADING OF ALL SLOPED AREAS
 - PLACE 6" TOPSOIL ON SLOPES AFTER FINAL GRADING COMPLETED. FERTILIZE, SEED, AND MULCH SEED MIXTURE TO BE INSTALLED AS REQUIRED.
 - REMOVAL OF THE TEMPORARY SEDIMENT BASINS
 - PAVE PARKING LOT
 - LANDSCAPING PER LANDSCAPING PLAN
 - REMOVE EROSION CONTROLS AS DISTURBED AREAS BECOME STABILIZED TO 70% STABILIZATION OR GREATER.

CONSTRUCTION SEQUENCE N.T.S.

BOHLER
SITE CIVIL AND CONSULTING ENGINEERING
LAND SURVEYING
PROGRAM MANAGEMENT
LANDSCAPE ARCHITECTURE
SUSTAINABLE DESIGN
PERMITTING SERVICES
TRANSPORTATION SERVICES

REVISIONS

REV	DATE	COMMENT	DRAWN BY	CHECKED BY
1	08/03/2021	REVISED PER RIDEM COMMENTS	JF	CPB
2	08/30/2021	REVISED PER RIDEM COMMENTS	JF	CPB

811
Know what's below.
Call before you dig.
ALWAYS CALL 811
It's fast. It's free. It's the law.

ISSUED FOR PERMIT

THIS DRAWING IS INTENDED FOR MUNICIPAL AND/OR AGENCY REVIEW AND APPROVAL. IT IS NOT INTENDED AS A CONSTRUCTION DOCUMENT UNLESS INDICATED OTHERWISE.

PROJECT No.: W201161
DRAWN BY: JFL/MD
CHECKED BY: JFL/MD
DATE: 04/26/2021
CAD I.D.: W201161-CVL-2

DEPARTMENT OF ENVIRONMENTAL MANAGEMENT
OFFICE OF WATER RESOURCES
FRESHWATER WETLANDS PROGRAM
APPROVED WITH CONDITIONS
AS SPECIFIED IN THE LETTER OF APPROVAL
DATED SEP 17 2021 FILE # 21-0142
NO CHANGES ALLOWED WITHOUT PRIOR APPROVAL
APPROVED PLANS MUST BE AT CONSTRUCTION SITE
Walter J. Freeman

PROPOSED SITE PLAN DOCUMENTS

FOR
FIRST HARTFORD REALTY CORPORATION
PROPOSED DRIVE-THRU CARWASH

PARCEL ID:
2-1049-0 THROUGH 2-1052-0
2-1054-0 THROUGH 2-1056-0
2-1096-0 THROUGH 2-1103-0
2-1105-0 THROUGH 2-1113-0
2-3984-0
260 WARWICK AVENUE
CITY OF CRANSTON
PROVIDENCE COUNTY,
RHODE ISLAND

BOHLER

352 TURNPIKE ROAD
SOUTHBOROUGH, MA 01772
Phone: (508) 480-9900

www.BohlerEngineering.com

JOSHUA G. SWERLING
J.G. SWERLING
PROFESSIONAL ENGINEER
MASSACHUSETTS LICENSE No. 14697
NEW HAMPSHIRE LICENSE No. 14697
PROVIDENCE ENGINEER
CONNECTICUT LICENSE No. 38785
RHODE ISLAND LICENSE No. 11462

SHEET TITLE:
EROSION AND SEDIMENT CONTROL NOTES AND DETAILS
SHEET NUMBER:
C-602
REVISION 2 - 08/30/2021

C:\PROGRAMS\BOHLER\EROSION\2021\TEMP\ACPL\EROSION\2021\08-30-21\JAVOUT-C-602-ENOTE

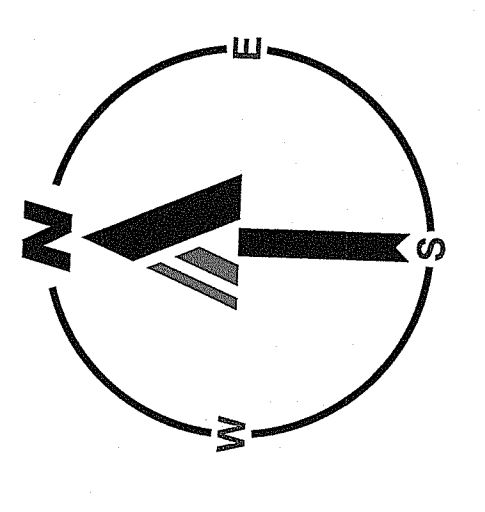

**CITY OF CRANSTON
LANDSCAPE REQUIREMENTS**

SECTION	REQUIREMENTS	CALCULATIONS/PROPOSED
17.84.140	3.d. PLANT SPECIES WHICH ARE NATIVE AND REQUIRE MINIMAL WATERING AND FERTILIZING ARE RECOMMENDED.	PROVIDED
17.84.140	4.b. ONE STREET TREE SHALL BE PLANTED FOR EVERY 35' OF FRONTAGE.	REQUIRED: 430 LF / 35' = 12.2, OR 13 TREES PROVIDED: 13 TREES
17.84.140	4.c. DECIDUOUS TREES SHALL HAVE AT LEAST 2 1/2" CALIPER AT PLANTING AND AT LEAST 12" WHEN FULLY MATURE.	
17.84.140	7.a. A MINIMUM OF 10 SF OF LANDSCAPE AREA SHALL BE PROVIDED WITHIN A PARKING AREA FOR EACH PARKING SPACE IN SAID AREA.	NUMBER OF PARKING SPACES: 4 REQUIRED: 40 SF OF LANDSCAPE SPACE PROVIDED: 200 SF +/-
17.84.140	7.b. A MINIMUM OF 20% OF A PARKING AREA SHALL BE SHADED BY DECIDUOUS TREES THAT SHALL HAVE A CANOPY OFF 30' AT MATURITY. SAID TREES SHALL BE SURROUNDED BY AT LEAST 100' SF OF UNPAVED AREA TO PROVIDE FOR GROWTH AND PROTECTION FROM VEHICLES.	REQUIRED: 20% OF PARKING AREA: 924 SF / .20 = 185 SF TO BE SHADED. PROVIDED: 1 TREE

LANDSCAPE SCHEDULE

KEY	QTY.	BOTANICAL NAME	COMMON NAME	SIZE	CONT.
SHADE TREES					
ARA	2	ACER RUBRUM 'ARMSTRONG'	ARMSTRONG COLUMNAR RED MAPLE	2 1/2-3" CAL.	B+B
CWVK	1	CRATAEGUS VIRIDIS WINTER KING	WINTER KING HAWTHORN	2 1/2" CAL.	B+B
PCCA	4	PYRUS CALLERYANA 'CAPITAL'	CAPITAL PEAR	2 1/2" CAL.	B+B
QP	3	QUERCUS PALUSTRIS	PIN OAK	2 1/2-3" CAL.	B+B
QPP	4	QUERCUS PALUSTRIS 'PINGREEN'	GREEN PILLAR PIN OAK	2 1/2-3" CAL.	B+B
DECIDUOUS SHRUBS					
CA	13	CLETHRA ALNIFOLIA	SUMMERSWEET CLETHRA	24-30"	CONTAINER
SSG	14	SPIRAEA X BUNALDA 'GOLDFLAME'	GOLD FLAME SPIREA	15-18"	CONTAINER
EVERGREEN SHRUBS					
IGS	12	ILEX GLABRA 'SHAMROCK'	SHAMROCK INKBERRY HOLLY	24-30"	B+B
GROUND COVERS					
JHC	26	JUNPERUS HORIZONTALIS 'BLUE CHIP'	BLUE CHIP CREEPING JUNPER	15-18" SPRD.	CONTAINER
ORNAMENTAL GRASSES					
PAH	30	PENNISETUM ALPECEUROIDES 'HAMELY'	DWARF FOUNTAIN GRASS	2 GAL.	CONTAINER

SEED MIX KEY

PROPOSED HYDROSEED

RI Environmental Management
SEP 02 2021
Office of Water Resources

DEPARTMENT OF ENVIRONMENTAL MANAGEMENT
OFFICE OF WATER RESOURCES
FRESHWATER WETLANDS PROGRAM
APPROVED WITH CONDITIONS
AS SPECIFIED IN THE LETTER OF APPROVAL
DATED SEP 17 2021 FILE # 21-0142
NO CHANGES ALLOWED WITHOUT PRIOR APPROVAL
APPROVED PLANS MUST BE AT CONSTRUCTION SITE

Nancy L. Freeman

REVISIONS

REV	DATE	COMMENT	DRAWN BY
1	08/03/2021	REVISED PER RIDEM COMMENTS	JF
2	08/30/2021	REVISED PER RIDEM COMMENTS	CPB



ALWAYS CALL 811
It's fast. It's free. It's the law.

ISSUED FOR PERMIT

THIS DRAWING IS INTENDED FOR MUNICIPAL AND/OR AGENCY REVIEW AND APPROVAL. IT IS NOT INTENDED AS A CONSTRUCTION DOCUMENT UNLESS INDICATED OTHERWISE.

PROJECT No.: W201161
DRAWN BY: CPB
CHECKED BY: JFL/MD
DATE: 04/26/2021
CAD I.D.: W201161-LND-2

PROPOSED SITE PLAN DOCUMENTS

FOR
FIRST HARTFORD REALTY CORPORATION
PROPOSED DRIVE-THRU CARWASH

PARCEL ID:
2-1049-0 THROUGH 2-1052-0
2-1054-0 THROUGH 2-1055-0
2-1096-0 THROUGH 2-1103-0
2-1105-0 THROUGH 2-1113-0
2-3984-0

250 WARWICK AVENUE
CITY OF CRANSTON
PROVIDENCE COUNTY,
RHODE ISLAND

BOHLER //

352 TURNPIKE ROAD
SOUTHBOROUGH, MA 01772
Phone: (508) 480-9900
www.BohlerEngineering.com

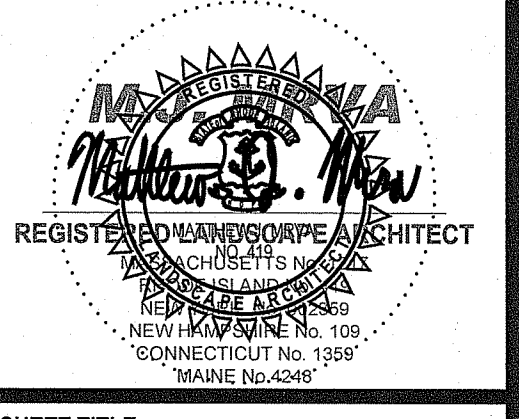

SHEET TITLE:

LANDSCAPE PLAN

SHEET NUMBER:
C-701

REVISION 2 - 08/30/2021

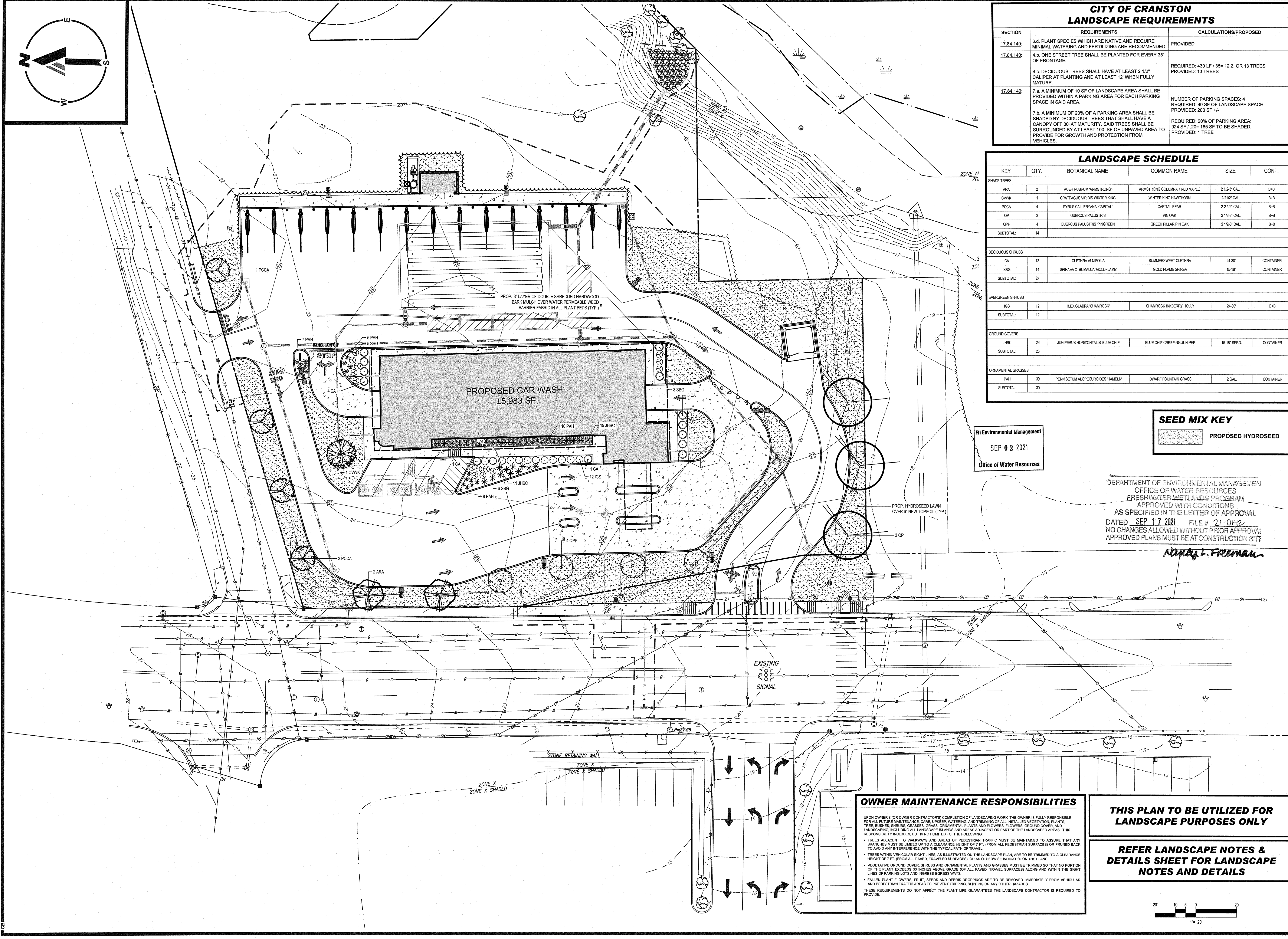

OWNER MAINTENANCE RESPONSIBILITIES

UPON OWNER'S (OR OWNER CONTRACTOR'S) COMPLETION OF LANDSCAPING WORK, THE OWNER IS FULLY RESPONSIBLE FOR ALL FUTURE MAINTENANCE, CARE, WATERING, AND TRIMMING OF ALL INSTALLED VEGETATION, PLANTS, TREES, SHRUBS, GRASSES, GRASS, ORNAMENTAL PLANTS AND FLOWERS, FLOWERS, GROUND COVER, AND LANDSCAPING, INCLUDING ALL LANDSCAPE ISLANDS AND AREAS ADJACENT OR PART OF THE LANDSCAPED AREAS. THIS RESPONSIBILITY INCLUDES, BUT IS NOT LIMITED TO, THE FOLLOWING:

- TREES ADJACENT TO WALKWAYS AND AREAS OF PEDESTRIAN TRAFFIC MUST BE MAINTAINED TO ASSURE THAT ANY BRANCHES MUST BE LIMBED UP TO A CLEARANCE HEIGHT OF 7 FT. (FROM ALL PEDESTRIAN SURFACES) OR PRUNED BACK TO AVOID ANY INTERFERENCE WITH THE TYPICAL PATH OF TRAVEL.
- TREES WITHIN VEHICULAR SIGHT LINES, AS ILLUSTRATED ON THE LANDSCAPE PLAN, ARE TO BE TRIMMED TO A CLEARANCE HEIGHT OF 7 FT. (FROM ALL PAVED, TRAVELED SURFACES), OR AS OTHERWISE INDICATED ON THE PLANS.
- VEGETATIVE GROUND COVER, SHRUBS AND ORNAMENTAL PLANTS AND GRASSES MUST BE TRIMMED SO THAT NO PORTION OF THE PLANT EXCEEDS 30 INCHES ABOVE GRADE (OF ALL PAVED, TRAVEL SURFACES) ALONG AND WITHIN THE SIGHT LINES OF PARKING LOTS AND INGRESS-EGRESS WAYS.
- FALLEN PLANT FLOWERS, FRUIT, SEEDS AND DEBRIS DROPPINGS ARE TO BE REMOVED IMMEDIATELY FROM VEHICULAR AND PEDESTRIAN TRAFFIC AREAS TO PREVENT TRIPPING, SLIPPING OR ANY OTHER HAZARDS.

THESE REQUIREMENTS DO NOT AFFECT THE PLANT LIFE GUARANTEES THE LANDSCAPE CONTRACTOR IS REQUIRED TO PROVIDE.

THIS PLAN TO BE UTILIZED FOR LANDSCAPE PURPOSES ONLY

REFER LANDSCAPE NOTES & DETAILS SHEET FOR LANDSCAPE NOTES AND DETAILS

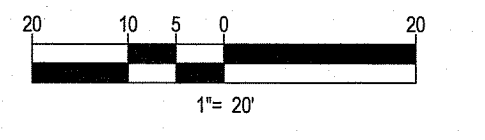

C:\PROGRAM\DATA\BPH\ERIC\2020\2021\181.LND-2---LAYOUT: C:\P\LAND

LANDSCAPE SPECIFICATIONS

1. SCOPE OF WORK

- 1.1. THE LANDSCAPE CONTRACTOR SHALL BE REQUIRED TO PERFORM ALL CLEARING, FINISHED GRADING, SOIL PREPARATION, PERMANENT SEEDING OR SOODING PLANTING, AND ALL LABOR, MATERIALS, TOOLS AND EQUIPMENT NECESSARY FOR THE COMPLETION OF THIS PROJECT, UNLESS OTHERWISE CONTRACTED BY THE GENERAL CONTRACTOR.
2. MATERIALS
 - 2.1. GENERAL - ALL HARDSCAPE MATERIALS SHALL MEET OR EXCEED SPECIFICATIONS AS OUTLINED IN THE STATE DEPARTMENT OF TRANSPORTATIONS SPECIFICATIONS.
 - 2.2. TOPSOIL - NATURAL, FRIABLE, LOAMY SILT SOIL HAVING AN ORGANIC CONTENT NOT LESS THAN 5%, A PH RANGE BETWEEN 4.5-7.0, IT SHALL BE FREE OF DEBRIS, ROCKS LARGER THAN ONE INCH (1"), WOOD, ROOTS, VEGETABLE MATTER AND CLAY CLOS.
 - 2.3. LAWN - ALL DISTURBED AREAS ARE TO BE TREATED WITH A MINIMUM 1/2" THICK LAYER OF TOPSOIL, OR AS DIRECTED BY THE LOCAL ORDINANCE OR CLIENT, AND SEEDED OR SOODED IN ACCORDANCE WITH THE PERMANENT STABILIZATION METHODS INDICATED ON THE LANDSCAPE PLAN.
 - 2.3.1. LAWN SEED MIXTURE SHALL BE FRESH, CLEAN NEW CROP SEED.
 - 2.3.2. SOD SHALL BE STRONGLY ROOTED, WEED AND DISEASE/FEST FREE WITH A UNIFORM THICKNESS. SOD INSTALLED ON SLOPES GREATER THAN 4:1 SHALL BE PEGGED TO HOLD SOD IN PLACE.
 - 2.4. MULCH - ALL PLANTING BEDS SHALL BE MULCHED WITH A 3" THICK LAYER OF DOUBLE SHREDDED HARDWOOD BARK MULCH, UNLESS OTHERWISE STATED ON THE LANDSCAPE PLAN AND/OR LANDSCAPE PLAN NOTES/DETAILS.

- 2.5. FERTILIZER
 - 2.5.1. FERTILIZER SHALL BE DELIVERED TO THE SITE MIXED AS SPECIFIED IN THE ORIGINAL UNOPENED STANDARD BAGS SHOWING WEIGHT, ANALYSIS AND NAME OF MANUFACTURER. FERTILIZER SHALL BE STORED IN A WEATHERPROOF PLACE SO THAT IT CAN BE KEPT DRY PRIOR TO USE.
 - 2.5.2. FOR THE PURPOSE OF BIDDING, ASSUME THAT FERTILIZER SHALL BE 10% NITROGEN, 5% PHOSPHORUS AND 4% POTASSIUM BY WEIGHT. A FERTILIZER SHOULD NOT BE SELECTED WITHOUT A SOIL TEST PERFORMED BY A CERTIFIED SOIL LABORATORY.

- 2.6. PLANT MATERIAL
 - 2.6.1. ALL PLANTS SHALL IN ALL CASES CONFORM TO THE REQUIREMENTS OF THE "AMERICAN STANDARD FOR NURSERY STOCK" (ANSI Z60.1), LATEST EDITION, AS PUBLISHED BY THE AMERICAN NURSERY & LANDSCAPE ASSOCIATION (FORMERLY THE AMERICAN ASSOCIATION OF NURSERYMEN), IN ALL CASES, BOTANICAL NAMES SHALL TAKE PRECEDENCE OVER COMMON NAMES FOR ANY AND ALL PLANT MATERIAL.
 - 2.6.2. PLANTS SHALL BE LEGIBLY TAGGED WITH THE PROPER NAME AND SIZE. TAGS ARE TO REMAIN ON AT LEAST ONE PLANT OF EACH SPECIES FOR VERIFICATION PURPOSES DURING THE FINAL INSPECTION.
 - 2.6.3. TREES WITH ABRASION OF THE BARK, SUN SCALDS, DISFIGURATION OR FRESH CUTS OF LIMBS OVER 1/2", WHICH HAVE NOT BEEN COMPLETELY CALLEDUS, SHALL BE REJECTED. PLANTS SHALL NOT BE BOUND WITH WIRE OR ROPE AT ANY TIME SO AS TO DAMAGE THE BARK OR BREAK BRANCHES.
 - 2.6.4. ALL PLANTS SHALL BE TYPICAL OF THEIR SPECIES OR VARIETY AND SHALL HAVE A NORMAL HABIT OF GROWTH; WELL DEVELOPED BRANCHES, DENSELY FOLIATED, VIGOROUS ROOT SYSTEMS AND BE FREE OF DISEASE, INSECTS, PESTS, EGGS OR WORMS.
 - 2.6.5. CALIPER MEASUREMENTS OF NURSERY GROWN TREES SHALL BE TAKEN AT A POINT ON THE TRUNK SIX INCHES (6") ABOVE THE NATURAL GRADE FOR TREES UP TO AND INCLUDING A FOUR INCH (4") CALIPER SIZE. IF THE CALIPER AT SIX INCHES (6") ABOVE THE GROUND EXCEEDS FOUR INCHES (4") IN CALIPER, THE CALIPER SHOULD BE MEASURED AT A POINT 12" ABOVE THE NATURAL GRADE.
 - 2.6.6. SHRUBS SHALL BE MEASURED TO THE AVERAGE HEIGHT OR SPREAD OF THE SHRUB, AND NOT TO THE LONGEST BRANCH.
 - 2.6.7. TREES AND SHRUBS SHALL BE HANDLED WITH CARE BY THE ROOT BALL.

3. GENERAL WORK PROCEDURES
 - 3.1. CONTRACTOR TO UTILIZE WORKMANLIKE INDUSTRY STANDARDS IN PERFORMING ALL LANDSCAPE CONSTRUCTION. THE SITE IS TO BE LEFT IN A CLEAN STATE AT THE END OF EACH WORKDAY. ALL DEBRIS, MATERIALS AND TOOLS SHALL BE PROPERLY STORED, STOCKPILED OR DISPOSED OF.
 - 3.2. WASTE MATERIALS AND DEBRIS SHALL BE COMPLETELY DISPOSED OF AT THE CONTRACTOR'S EXPENSE. DEBRIS SHALL NOT BE BURIED, INCLUDING ORGANIC MATERIALS, BUT SHALL BE REMOVED COMPLETELY FROM THE SITE.

4. SITE PREPARATIONS
 - 4.1. BEFORE AND DURING PRELIMINARY GRADING AND FINISHED GRADING, ALL WEEDS AND GRASSES SHALL BE DUG OUT BY THE ROOTS AND DISPOSED OF IN ACCORDANCE WITH GENERAL WORK PROCEDURES OUTLINED HEREIN.
 - 4.2. ALL EXISTING TREES TO REMAIN SHALL BE PRUNED TO REMOVE ANY DAMAGED BRANCHES. THE ENTIRE LIMB OF ANY DAMAGED BRANCH SHALL BE CUT OFF AT THE BRANCH COLLAR. CONTRACTOR SHALL ENSURE THAT CUTS ARE SMOOTH AND STRAIGHT. ANY EXPOSED ROOTS SHALL BE CUT BACK WITH CLEAN, SHARP TOOLS AND TOPSOIL SHALL BE PLACED AROUND THE REMAINDER OF THE ROOTS. EXISTING TREES SHALL BE MONITORED ON A REGULAR BASIS FOR ADDITIONAL ROOT OR BRANCH DAMAGE AS A RESULT OF CONSTRUCTION. ROOTS SHALL NOT BE LEFT EXPOSED FOR MORE THAN ONE (1) DAY. CONTRACTOR SHALL WATER EXISTING TREES AS NEEDED TO PREVENT SHOCK OR DECLINE.
 - 4.3. CONTRACTOR SHALL ARRANGE TO HAVE A UTILITY STAKE-OUT TO LOCATE ALL UNDERGROUND UTILITIES PRIOR TO INSTALLATION OF ANY LANDSCAPE MATERIAL. UTILITY COMPANIES SHALL BE CONTACTED THREE (3) DAYS PRIOR TO THE BEGINNING OF WORK.

5. TREE PROTECTION
 - 5.1. CONTRACTOR SHALL BE RESPONSIBLE FOR THE PROTECTION OF ALL EXISTING TREES TO REMAIN. A TREE PROTECTION ZONE SHALL BE ESTABLISHED AT THE DRIP LINE OR AT THE LIMIT OF CONSTRUCTION DISTURBANCE, WHICHEVER IS GREATER. LOCAL STANDARDS THAT MAY REQUIRE A MORE STRICT TREE PROTECTION ZONE SHALL BE HONORED.
 - 5.2. A FORTY-EIGHT (48") HIGH WOODEN SNOW FENCE OR ORANGE COLORED HIGH-DENSITY 1/2" FENCE, OR APPROVED EQUAL, MOUNTED ON STEEL POSTS SHALL BE PLACED ALONG THE BOUNDARY OF THE TREE PROTECTION ZONE. POSTS SHALL BE LOCATED AT A MAXIMUM OF EIGHT FEET (8") ON CENTER OR AS INDICATED WITHIN THE TREE PROTECTION DETAIL.
 - 5.3. WHEN THE TREE PROTECTION FENCING HAS BEEN INSTALLED, IT SHALL BE INSPECTED BY THE APPROVING AGENCY PRIOR TO DEMOLITION, GRADING, TREE CLEARING OR ANY OTHER CONSTRUCTION. THE FENCING ALONG THE TREE PROTECTION ZONE SHALL BE REGULARLY INSPECTED BY THE LANDSCAPE CONTRACTOR AND MAINTAINED UNTIL ALL CONSTRUCTION ACTIVITY HAS BEEN COMPLETED.
 - 5.4. AT NO TIME SHALL MACHINERY, DEBRIS, FALLEN TREES OR OTHER MATERIALS BE PLACED, STOCKPILED OR LEFT STANDING IN THE TREE PROTECTION ZONE.

6. SOIL MODIFICATIONS
 - 6.1. CONTRACTOR SHALL OBTAIN A SOIL TEST FOR ALL AREAS OF THE SITE PRIOR TO CONDUCTING ANY PLANTING. SOIL TESTS SHALL BE PERFORMED BY A CERTIFIED SOIL LABORATORY.
 - 6.2. LANDSCAPE CONTRACTOR SHALL REPORT ANY SOIL OR DRAINAGE CONDITIONS CONSIDERED DETRIMENTAL TO THE GROWTH OF PLANT MATERIAL, SOIL MODIFICATIONS, AS SPECIFIED HEREIN, MAY NEED TO BE CONDUCTED BY THE LANDSCAPE CONTRACTOR DEPENDING ON SITE CONDITIONS.
 - 6.3. THE FOLLOWING AMENDMENTS AND QUANTITIES ARE APPROXIMATE AND ARE FOR BIDDING PURPOSES ONLY. COMPOSITION OF AMENDMENTS SHOULD BE REVISED DEPENDING ON THE OUTCOME OF A TOPSOIL ANALYSIS PERFORMED BY A CERTIFIED SOIL LABORATORY.
 - 6.3.1. TO INCREASE A SANDY SOIL'S ABILITY TO RETAIN WATER AND NUTRIENTS, THOROUGHLY TILL ORGANIC MATTER INTO THE TOP 6-12". USE COMPOSTED BARK, COMPOSTED LEAF MULCH OR PEAT MOSS. ALL PRODUCTS SHOULD BE COMPOSTED TO A DARK COLOR AND BE FREE OF PIECES WITH IDENTIFIABLE LEAF OR WOOD STRUCTURE. AVOID MATERIAL WITH A PH HIGHER THAN 7.5.
 - 6.3.2. TO INCREASE DRAINAGE, MODIFY HEAVY CLAY OR SILT (MORE THAN 40% CLAY OR SILT) BY ADDING COMPOSTED PINE BARK (UP TO 30% BY VOLUME) AND/OR AGRICULTURAL GYPSUM (WIND MUST BE USED IF ENOUGH IS USED) IF ENOUGH IS USED TO INCREASE THE SAND CONTENT TO MORE THAN 60% OF THE TOTAL MIX. SUBSURFACE DRAINAGE LINES MAY NEED TO BE ADDED TO INCREASE DRAINAGE.
 - 6.3.3. MODIFY EXTREMELY SANDY SOILS (MORE THAN 80%) BY ADDING ORGANIC MATTER AND/OR DRY, SHREDDED CLAY LOAM UP TO 30% OF THE TOTAL MIX.

7. FINISHED GRADING
 - 7.1. UNLESS OTHERWISE CONTRACTED, THE LANDSCAPE CONTRACTOR SHALL BE RESPONSIBLE FOR THE INSTALLATION OF TOPSOIL AND THE ESTABLISHMENT OF FINE GRADING WITHIN THE DISTURBANCE AREA OF THE SITE.
 - 7.2. LANDSCAPE CONTRACTOR SHALL VERIFY THAT SUBGRADE FOR INSTALLATION OF TOPSOIL HAS BEEN ESTABLISHED. THE SUBGRADE OF THE SITE MUST MEET THE FINISHED GRADE LESS THE REQUIRED TOPSOIL THICKNESS (1").
 - 7.3. ALL LAWN AND PLANTING AREAS SHALL BE GRADED TO A SMOOTH, EVEN AND UNIFORM PLANE WITH NO ABRUPT CHANGE OF SURFACE AS DEPICTED WITHIN THIS SET OF CONSTRUCTION PLANS, UNLESS OTHERWISE DIRECTED BY THE PROJECT ENGINEER OR LANDSCAPE ARCHITECT.
 - 7.4. ALL PLANTING AREAS SHALL BE GRADED AND MAINTAINED TO ALLOW FREE FLOW OF SURFACE WATER IN AND AROUND THE PLANTING BEDS. STANDING WATER SHALL NOT BE PERMITTED IN PLANTING BEDS.

8. TOPSOILING
 - 8.1. CONTRACTOR SHALL PROVIDE A 2" THICK MINIMUM LAYER OF TOPSOIL, OR AS DIRECTED BY THE LOCAL ORDINANCE OR CLIENT, IN ALL PLANTING AREAS. TOPSOIL SHOULD BE SPREAD OVER A PREPARED SURFACE IN A UNIFORM LAYER TO ACHIEVE THE DESIRED COMPACTED THICKNESS.
 - 8.2. ON-SITE TOPSOIL MAY BE USED TO SUPPLEMENT THE TOTAL AMOUNT REQUIRED. TOPSOIL FROM THE SITE MAY BE REJECTED IF IT HAS NOT BEEN PROPERLY REMOVED, STORED AND PROTECTED PRIOR TO CONSTRUCTION.
 - 8.3. CONTRACTOR SHALL FURNISH TO THE APPROVING AGENCY AN ANALYSIS OF BOTH IMPORTED AND ON-SITE TOPSOIL TO BE UTILIZED IN ALL PLANTING AREAS. THE PH AND NUTRIENT LEVELS MAY NEED TO BE ADJUSTED THROUGH SOIL MODIFICATIONS AS NEEDED TO ACHIEVE THE REQUIRED LEVELS AS SPECIFIED IN THE MATERIALS SECTION ABOVE.
 - 8.4. ALL LAWN AREAS ARE TO BE CULTIVATED TO A DEPTH OF SIX INCHES (6"). ALL DEBRIS EXPOSED FROM EXCAVATION AND CULTIVATION SHALL BE DISPOSED OF IN ACCORDANCE WITH GENERAL WORK PROCEDURES SECTION ABOVE. THE FOLLOWING SHALL BE TILLED INTO THE TOP FOUR INCHES (4") IN TWO DIRECTIONS (QUANTITIES BASED ON A 1,000 SQUARE FOOT AREA - FOR BID PURPOSES ONLY [SEE SPECIFICATION 6 A.]):
 - 8.4.1. 20 POUNDS GRO-POWER OR APPROVED SOIL CONDITIONER/FERTILIZER
 - 8.4.2. 20 POUNDS NITRO-FORM (COURSE) 38-0-0 BLUE CHIP OR APPROVED NITROGEN FERTILIZER
 - 8.5. THE SPREADING OF TOPSOIL SHALL NOT BE CONDUCTED UNDER MUDDY OR FROZEN CONDITIONS.

9. PLANTING
 - 9.1. INsofar as IT IS FEASIBLE, PLANT MATERIAL SHALL BE PLANTED ON THE DAY OF DELIVERY. IN THE EVENT THAT THIS IS NOT POSSIBLE, LANDSCAPE CONTRACTOR SHALL PROTECT UNINSTALLED PLANT MATERIAL. PLANTS SHALL NOT REMAIN UNPLANTED FOR LONGER THAN A THREE DAY PERIOD AFTER DELIVERY. PLANTS THAT WILL NOT BE PLANTED FOR A PERIOD OF TIME GREATER THAN THREE DAYS SHALL BE HEALED IN WITH TOPSOIL OR MULCH TO HELP PRESERVE ROOT MOISTURE.
 - 9.2. PLANTING OPERATIONS SHALL BE PERFORMED DURING PERIODS WITHIN THE PLANTING SEASON WHEN WEATHER AND SOIL CONDITIONS ARE SUITABLE AND IN ACCORDANCE WITH ACCEPTED LOCAL PRACTICE. PLANTS SHALL NOT BE INSTALLED IN TOPSOIL THAT IS IN A MUDDY OR FROZEN CONDITION.
 - 9.3. ANY INJURED ROOTS OR BRANCHES SHALL BE PRUNED TO MAKE CLEAN-CUT ENDS PRIOR TO PLANTING UTILIZING CLEAN, SHARP TOOLS. ONLY INJURED OR DISEASED BRANCHING SHALL BE REMOVED.
 - 9.4. ALL PLANTING CONTAINERS, BASKETS AND NON-BIODEGRADABLE MATERIALS SHALL BE REMOVED FROM ROOT BALLS DURING PLANTING. NATURAL FIBER BURLAP MUST BE CUT FROM AROUND THE TRUNK OF THE TREE AND FOLDED DOWN AGAINST THE ROOT BALL PRIOR TO BACKFILLING.
 - 9.5. POSITION TREES AND SHRUBS AT THEIR INTENDED LOCATIONS AS PER THE PLANS AND SECURE THE APPROVAL OF THE LANDSCAPE ARCHITECT PRIOR TO EXCAVATING PITS, MAKING NECESSARY ADJUSTMENTS AS DIRECTED.
 - 9.6. PRIOR TO THE ISSUANCE OF ANY CERTIFICATE OF OCCUPANCY, THE PROPOSED LANDSCAPE, AS SHOWN ON THE APPROVED LANDSCAPE PLAN, MUST BE INSTALLED, INSPECTED AND APPROVED BY THE APPROVING AGENCY. THE APPROVING AGENCY SHALL TAKE INTO ACCOUNT SEASONAL CONSIDERATIONS IN THIS REGARD AS FOLLOWS. THE PLANTING OF TREES, SHRUBS, VINES OR GROUND COVER SHALL OCCUR ONLY DURING THE FOLLOWING PLANTING SEASONS:
 - 9.6.1. PLANTS: MARCH 15 TO DECEMBER 15
 - 9.6.2. LAWN: MARCH 15 TO JUNE 15 OR SEPT. 1 TO DECEMBER 1
 - 9.6.3. PLANTINGS REQUIRED FOR A CERTIFICATE OF OCCUPANCY SHALL BE PROVIDED DURING THE NEXT APPROPRIATE SEASON AT THE MUNICIPALITY'S DISCRETION. CONTRACTOR SHOULD CONTACT APPROVING AGENCY FOR POTENTIAL SUBSTITUTIONS.
 - 9.7. FURTHERMORE, THE FOLLOWING TREE VARIETIES ARE UNUSUALLY SUSCEPTIBLE TO WINTER DAMAGE. WITH TRANSPLANT SHOCK AND THE SEASONAL

- LACK OF NITROGEN AVAILABILITY, THE RISK OF PLANT DEATH IS GREATLY INCREASED. IT IS NOT RECOMMENDED THAT THESE SPECIES BE PLANTED DURING THE FALL PLANTING SEASON:
- | | |
|-------------------------|-----------------------|
| ACER RUBRUM | PLATANUS X ACERIFOLIA |
| BETULA VARIETIES | POPULUS VARIETIES |
| CARPINUS VARIETIES | PRUNUS VARIETIES |
| CRATAEGUS VARIETIES | PYRUS VARIETIES |
| KOELERUTERIA | QUERCUS VARIETIES |
| LIQUIDAMBAR STYRACIFLUA | TILIA TOMENTOSA |
| LIQUIDAMBAR TULIPIFERA | ZELKOVA VARIETIES |

- 9.8. PLANTING PITS SHALL BE DUG WITH LEVEL BOTTOMS, WITH THE WIDTH TWICE THE DIAMETER OF ROOT BALL. THE ROOT BALL SHALL REST ON UNDISTURBED GRADE. EACH PLANT PIT SHALL BE BACKFILLED IN LAYERS WITH THE FOLLOWING PREPARED SOIL MIXED THROUGHOUT:
 - 9.8.1. 1 PART PEAT MOSS
 - 9.8.2. 1 PART COMPOSTED COW MANURE BY VOLUME
 - 9.8.3. 3 PARTS TOPSOIL BY VOLUME
 - 9.8.4. 21 GRAMS AGRIFORM PLANTING TABLETS (OR APPROVED EQUAL) AS FOLLOWS:
 - 9.8.4.1. 2 TABLETS PER 1 GALLON PLANT
 - 9.8.4.2. 3 TABLETS PER 5 GALLON PLANT
 - 9.8.4.3. 4 TABLETS PER 15 GALLON PLANT
 - 9.8.4.4. LARGER PLANTS: 2 TABLETS PER 1/4" CALIPER OF TRUNK
- 9.9. FILL PREPARED SOIL AROUND BALL OF PLANT HALF-WAY AND INSERT PLANT TABLETS. COMPLETE BACKFILL AND WATER THOROUGHLY.
- 9.10. ALL PLANTS SHALL BE PLANTED SO THAT THE TOP OF THE ROOT BALL, THE POINT AT WHICH THE ROOT FLARE BEGINS, IS SET AT GROUND LEVEL AND IN THE CENTER OF THE PIT. NO SOIL IS TO BE PLACED DIRECTLY ON TOP OF THE ROOT BALL.
- 9.11. ALL PROPOSED TREES DIRECTLY ADJACENT TO WALKWAYS OR DRIVEWAYS SHALL BE PRUNED AND MAINTAINED TO A MINIMUM BRANCHING HEIGHT OF 7' FROM GRADE.
- 9.12. GROUND COVER AREAS SHALL RECEIVE A 1/2" LAYER OF HUMUS RAKED INTO THE TOP 1" OF PREPARED SOIL PRIOR TO PLANTING. ALL GROUND COVER AREAS SHALL BE WEEDED AND TREATED WITH A PRE-EMERGENT CHEMICAL AS PER MANUFACTURER'S RECOMMENDATION.
- 9.13. NO PLANT, EXCEPT GROUND COVERS, GRASSES OR VINES, SHALL BE PLANTED LESS THAN TWO FEET (2') FROM EXISTING STRUCTURES AND SIDEWALKS.
- 9.14. ALL PLANTING AREAS AND PLANTING PITS SHALL BE MULCHED AS SPECIFIED HEREIN TO FILL THE ENTIRE BED AREA OR SAUCER. NO MULCH IS TO TOUCH THE TRUNK OF THE TREE OR SHRUB.
- 9.15. ALL PLANTING AREAS SHALL BE WATERED IMMEDIATELY UPON INSTALLATION IN ACCORDANCE WITH THE WATERING SPECIFICATIONS AS LISTED HEREIN.

10. TRANSPLANTING (WHEN REQUIRED)
 - 10.1. ALL TRANSPLANTS SHALL BE DUG WITH INTACT ROOT BALLS CAPABLE OF SUSTAINING THE PLANT.
 - 10.2. IF PLANTS ARE TO BE STOCKPILED BEFORE REPLANTING, THEY SHALL BE HEALED IN WITH MULCH OR SOIL, ADEQUATELY WATERED AND PROTECTED FROM EXTREME HEAT, SUN AND WIND.
 - 10.3. PLANTS SHALL NOT BE DUG FOR TRANSPLANTING BETWEEN APRIL 10 AND JUNE 30.
 - 10.4. UPON REPLANTING, BACKFILL SOIL SHALL BE AMENDED WITH FERTILIZER AND ROOT GROWTH HORMONE.
 - 10.5. TRANSPLANTS SHALL BE GUARANTEED FOR THE LENGTH OF THE GUARANTEE PERIOD SPECIFIED HEREIN.
 - 10.6. F TRANSPLANTS DIE, SHRUBS AND TREES LESS THAN SIX INCHES (6") DBH SHALL BE REPLACED IN KIND. TREES GREATER THAN SIX INCHES (6") DBH MAY BE REPLACED TO BE REPLACED IN ACCORDANCE WITH THE MUNICIPALITY'S TREE REPLACEMENT GUIDELINES.

11. WATERING
 - 11.1. NEW PLANTINGS OR LAWN AREAS SHALL BE ADEQUATELY IRRIGATED BEGINNING IMMEDIATELY AFTER PLANTING. WATER SHALL BE APPLIED TO EACH TREE AND SHRUB IN SUCH MANNER AS NOT TO DISTURB BACKFILL AND TO THE EXTENT THAT ALL MATERIALS IN THE PLANTING HOLE ARE THOROUGHLY SATURATED. WATERING SHALL CONTINUE AT LEAST UNTIL PLANTS ARE ESTABLISHED.
 - 11.2. SITE OWNER SHALL PROVIDE WATER IF AVAILABLE ON SITE AT TIME OF PLANTING. IF WATER IS NOT AVAILABLE ON SITE, CONTRACTOR SHALL SUPPLY ALL NECESSARY WATER. THE USE OF WATERING BAGS IS RECOMMENDED FOR ALL NEWLY PLANTED TREES.
 - 11.3. IF AN IRRIGATION SYSTEM HAS BEEN INSTALLED ON THE SITE, IT SHALL BE USED TO WATER PROPOSED PLANT MATERIAL, BUT ANY FAILURE OF THE SYSTEM DOES NOT ELIMINATE THE CONTRACTOR'S RESPONSIBILITY OF MAINTAINING THE DESIRED MOISTURE LEVEL FOR VIGOROUS, HEALTHY GROWTH.

12. GUARANTEE
 - 12.1. THE LANDSCAPE CONTRACTOR SHALL GUARANTEE ALL PLANTS FOR A PERIOD OF 1 YEAR FROM APPROVAL OF LANDSCAPE INSTALLATION BY THE APPROVING AGENCY. CONTRACTOR SHALL SUPPLY THE OWNER WITH A MAINTENANCE BOND FOR TEN PERCENT (10%) OF THE VALUE OF THE LANDSCAPE INSTALLATION WHICH WILL BE RELEASED AT THE CONCLUSION OF THE GUARANTEE PERIOD AND WHEN A FINAL INSPECTION HAS BEEN COMPLETED AND APPROVED BY THE OWNER OR AUTHORIZED REPRESENTATIVE.
 - 12.2. ANY DEAD OR DYING PLANT MATERIAL SHALL BE REPLACED FOR THE LENGTH OF THE GUARANTEE PERIOD. REPLACEMENT OF PLANT MATERIAL SHALL BE CONDUCTED AT THE FIRST SUCCEEDING PLANTING SEASON. ANY DEBRIS SHALL BE DISPOSED OF OFF-SITE, WITHOUT EXCEPTION.
 - 12.3. TREES AND SHRUBS SHALL BE MAINTAINED BY THE CONTRACTOR DURING CONSTRUCTION AND THROUGHOUT THE 90 DAY MAINTENANCE PERIOD AS SPECIFIED HEREIN. CULTIVATION, WEEDING, WATERING AND THE PREVENTATIVE TREATMENTS SHALL BE PERFORMED AS NECESSARY TO KEEP PLANT MATERIAL IN GOOD CONDITION AND FREE OF INSECTS AND DISEASE.
 - 12.4. LAWNS SHALL BE MAINTAINED THROUGH WATERING, FERTILIZING, WEEDING, MOWING, TRIMMING AND OTHER OPERATIONS SUCH AS ROLLING, REGARDING AND REPLANTING AS REQUIRED TO ESTABLISH A SMOOTH, ACCEPTABLE LAWN, FREE OF FROED OR BARE AREAS.

13. CLEANUP
 - 13.1. UPON THE COMPLETION OF ALL LANDSCAPE INSTALLATION AND BEFORE THE FINAL ACCEPTANCE, THE CONTRACTOR SHALL REMOVE ALL UNUSED MATERIALS, EQUIPMENT AND DEBRIS FROM THE SITE. ALL PAVED AREAS ARE TO BE CLEANED.
 - 13.2. THE SITE SHALL BE CLEANED AND LEFT IN A NEAT AND ACCEPTABLE CONDITION AS APPROVED BY THE OWNER OR AUTHORIZED REPRESENTATIVE.

14. MAINTENANCE (ALTERNATIVE BID)
 - 14.1. A 90 DAY MAINTENANCE PERIOD SHALL COMMENCE AT THE END OF ALL LANDSCAPE INSTALLATION OPERATIONS. THE 90 DAY MAINTENANCE PERIOD ENSURES TO THE OWNER/OPERATOR THAT THE NEWLY INSTALLED LANDSCAPING HAS BEEN MAINTAINED AS SPECIFIED ON THE APPROVED LANDSCAPE PLAN. ONCE THE INITIAL 90 DAY MAINTENANCE PERIOD HAS EXPIRED, THE OWNER/OPERATOR MAY REQUEST THAT BIDDERS SUBMIT AN ALTERNATE MAINTENANCE BID FOR A MONTHLY MAINTENANCE CONTRACT. THE ALTERNATE MAINTENANCE CONTRACT WILL ENCOMPASS ANY WORK THAT IS CONSIDERED APPROPRIATE TO ENSURE THAT PLANT AND LAWN AREAS ARE HEALTHY AND MAINTAINED TO THE APPROVAL OF THE OWNER/OPERATOR.

- NOTES:
- 1) NO SOIL OR MULCH SHALL BE PLACED AGAINST ROOT COLLAR OF PLANT.
 - 2) REMOVE ALL NON-BIODEGRADABLE MATERIAL AND ROPE FROM TRUNK & TOP OF ROOT BALL. FOLD BURLAP BACK 1/2" FROM ROOT BALL.
 - 3) PLANTING DEPTH SHALL BE THE SAME AS GROWN IN NURSERY.
 - 4) THOROUGHLY SOAK THE TREE ROOT BALL AND ADJACENT PREPARED SOIL SEVERAL TIMES DURING THE FIRST MONTH AFTER PLANTING AND REGULARLY THROUGHOUT THE FOLLOWING TWO SUMMERS.
 - 5) THE BOTTOM OF PLANTING PIT EXCAVATIONS SHOULD BE ROUGH TO AVOID MATTING OF SOIL LAYERS AS NEW SOIL IS ADDED. IT IS PREFERABLE TO TILL THE FIRST LIFT (2 TO 3 IN.) OF PLANTING SOIL INTO THE SUBSOIL.
 - 6) REFER TO THE CHART "GENERAL RANGE OF SOIL MODIFICATIONS & VOLUMES FOR VARIOUS SOIL CONDITIONS" TO DETERMINE MINIMUM WIDTH OF PREPARED SOIL.
 - 7) SUBSTITUTE ARBORVITAE STAKING SYSTEM WHEN SPECIFIED.

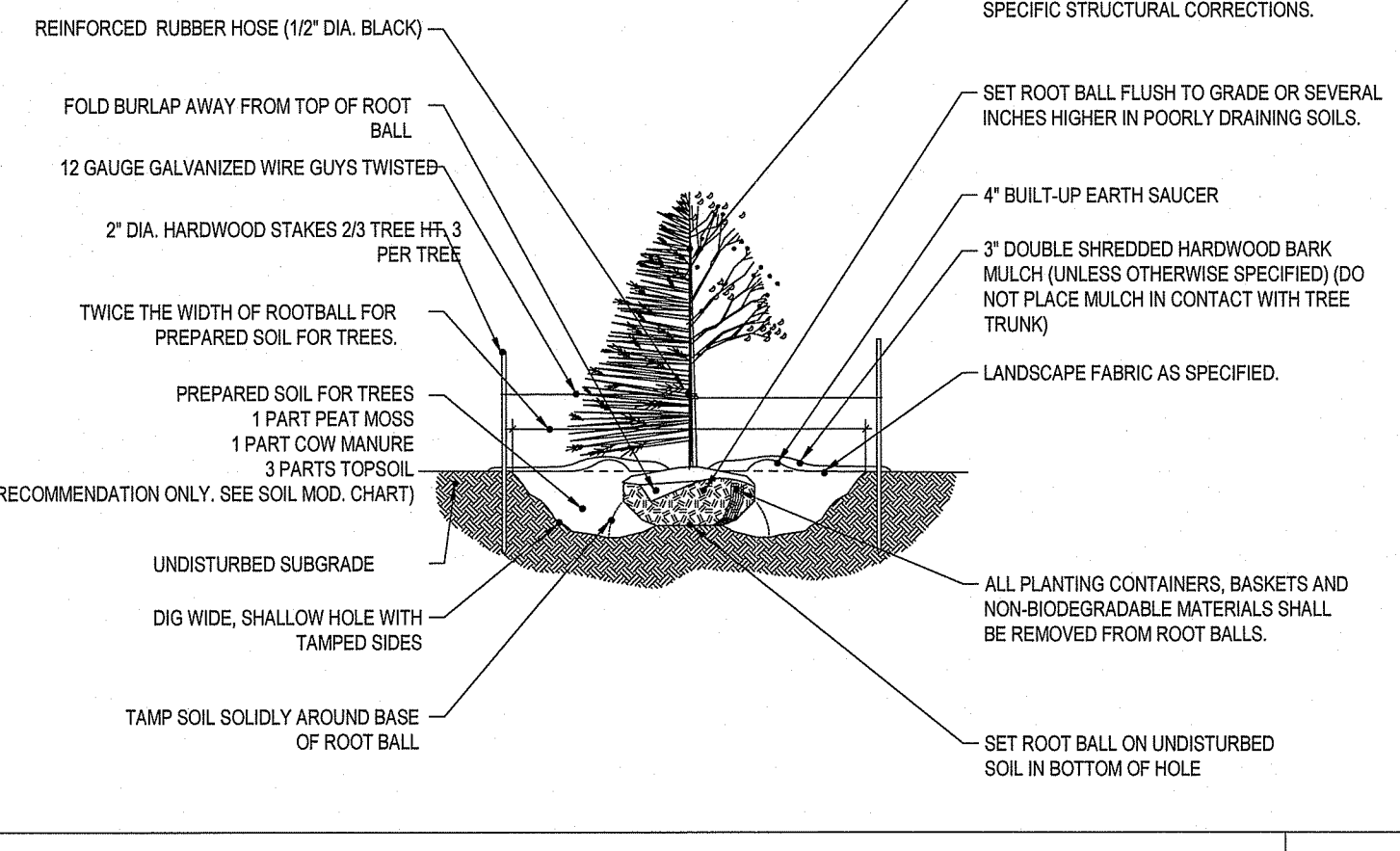

TREE PLANTING DETAIL N.T.S.

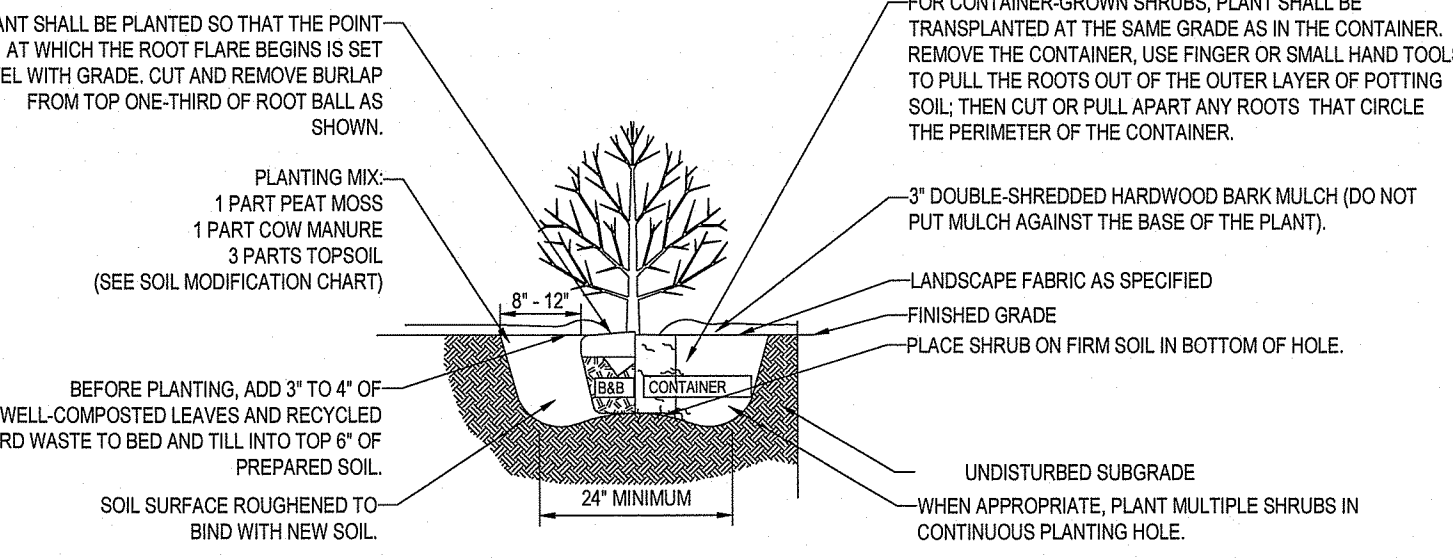

SHRUB PLANTING DETAIL N.T.S.

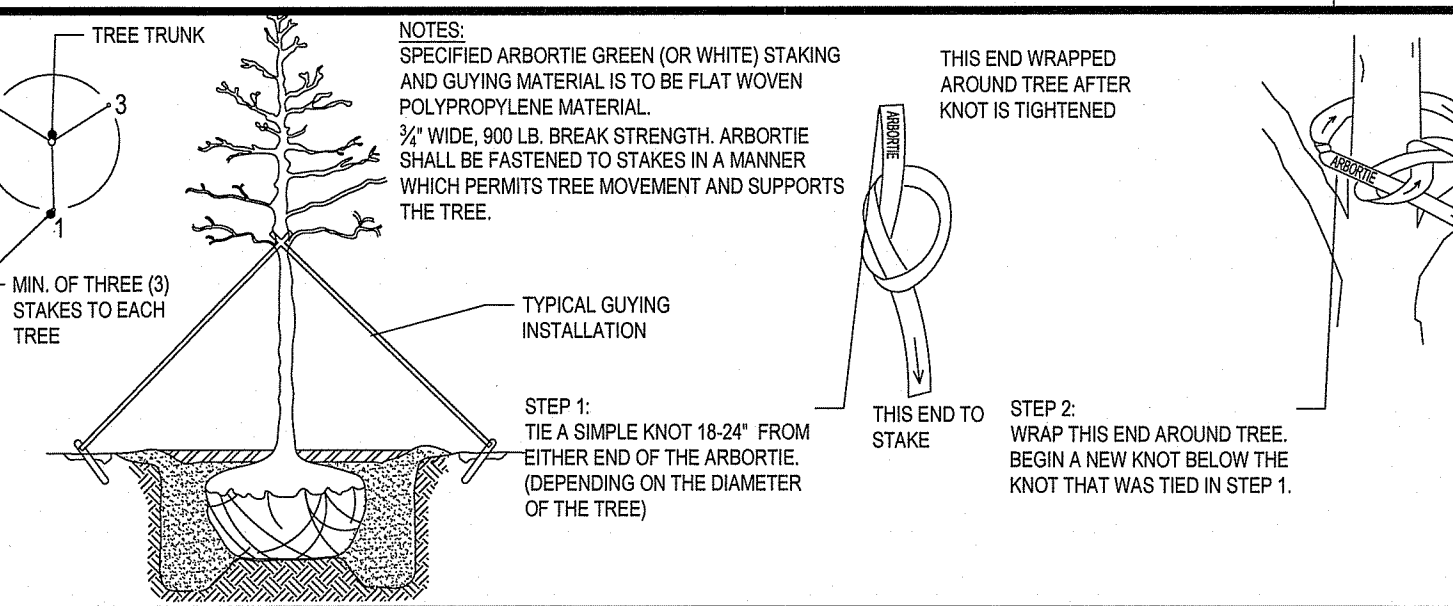

ARBORTIE BARK STAKING DETAIL N.T.S.

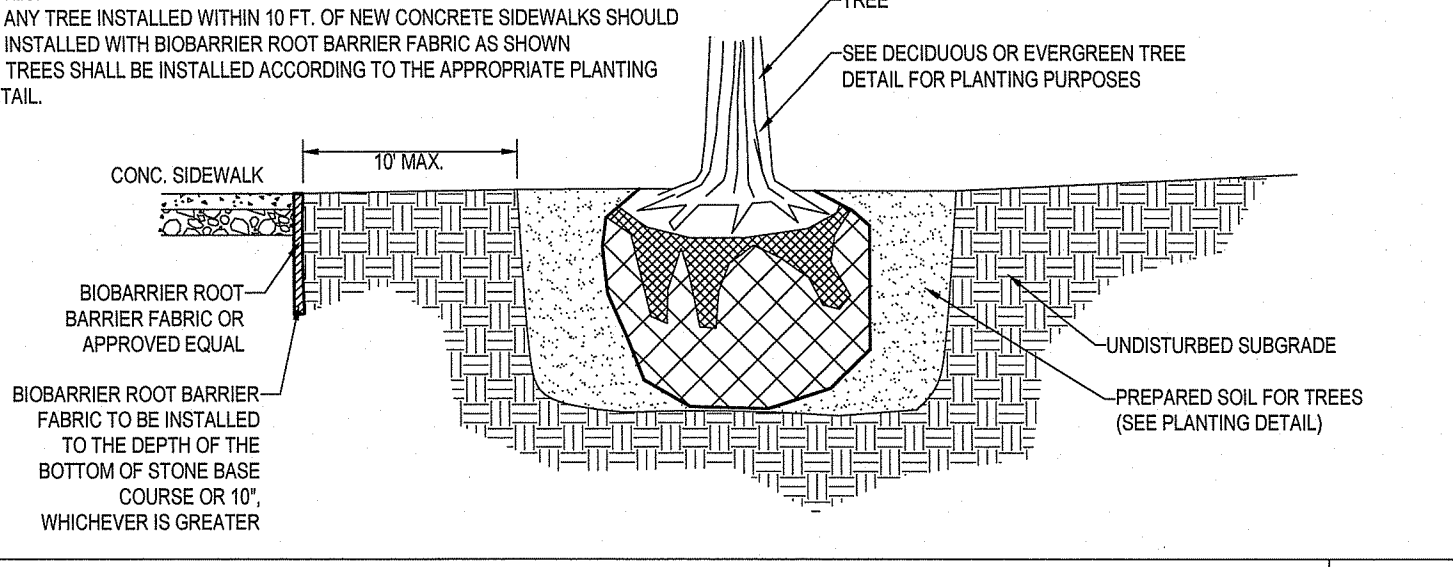

BIOBARRIER ROOT BARRIER DETAIL N.T.S.

1. PRIOR TO SEEDING, AREA IS TO BE TOPSOILED, FINE GRADED, AND RAKED OF ALL DEBRIS LARGER THAN 2\"/>

HYDROSEED SPECIFICATIONS N.T.S.

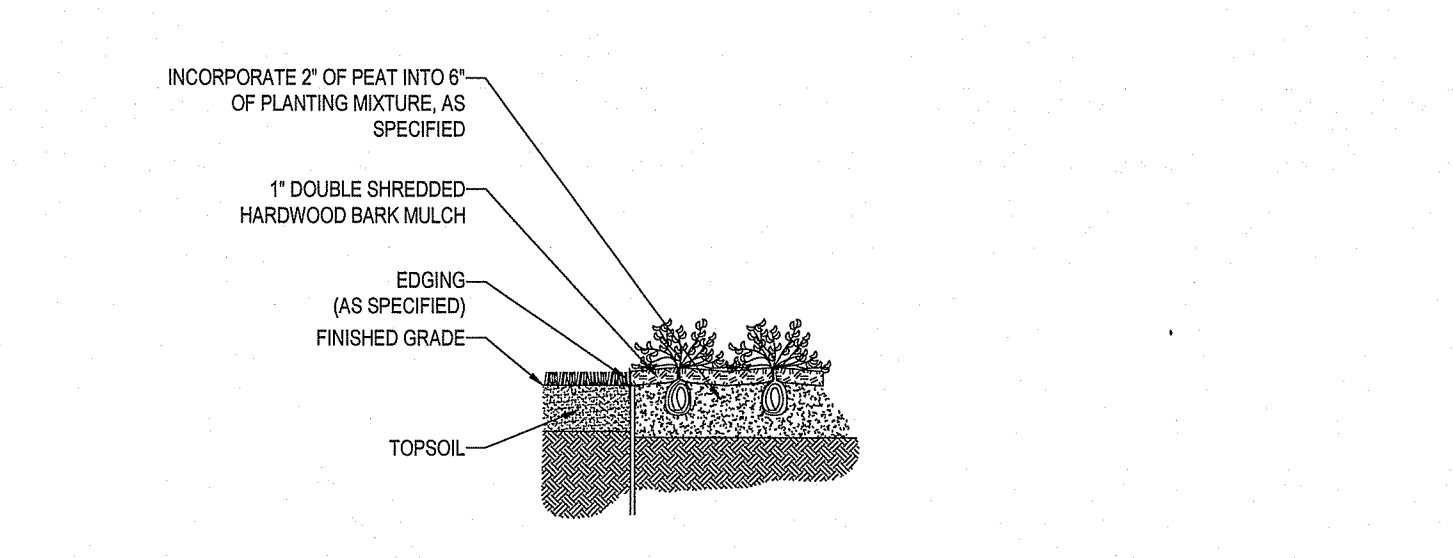

GROUNDCOVER PLANTING N.T.S.

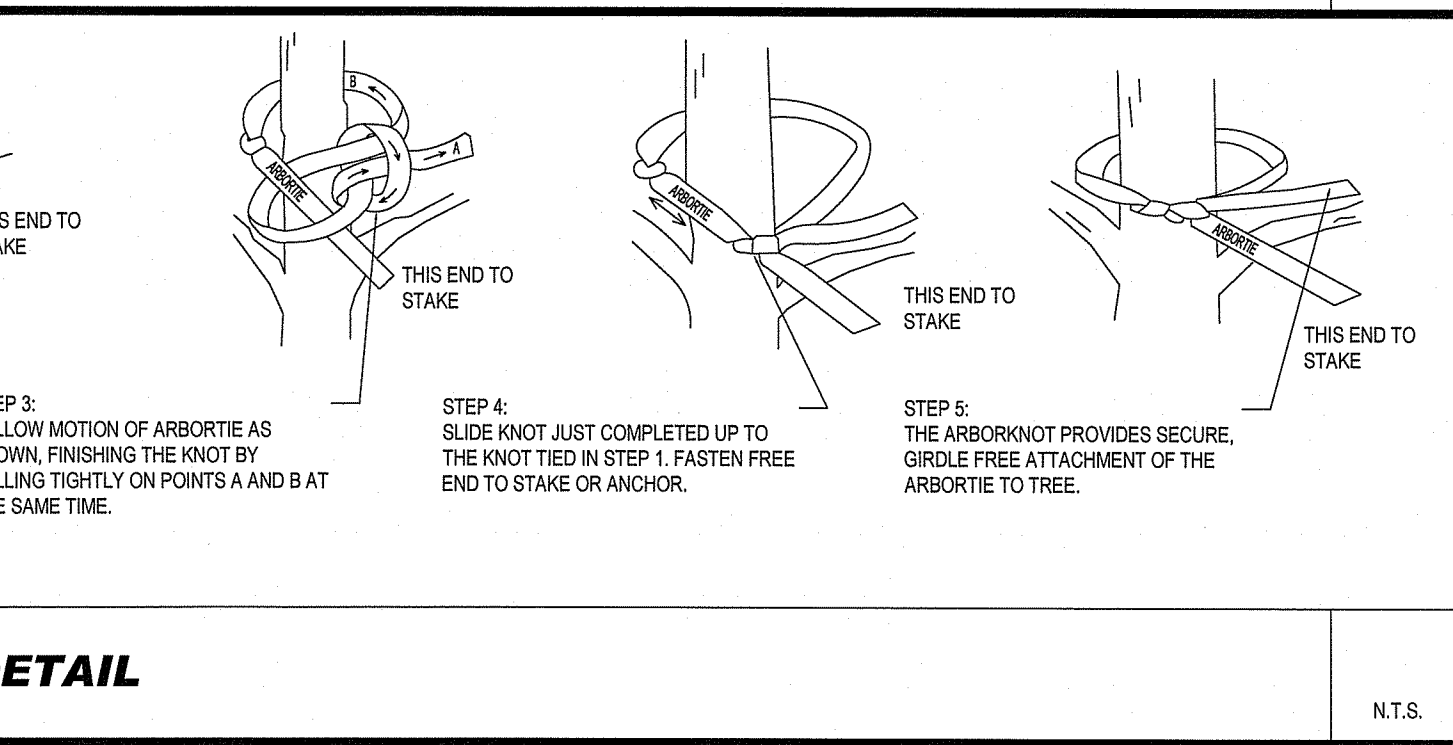

ARBORTIE BARK STAKING DETAIL N.T.S.

RI Environmental Management
SEP 02 2021
Office of Water Resources

DEPARTMENT OF ENVIRONMENTAL MANAGEMENT
OFFICE OF WATER RESOURCES
FRESHWATER WETLANDS PROGRAM
APPROVED WITH CONDITIONS
AS SPECIFIED IN THE LETTER OF APPROVAL
DATED SEP 17 2021 FILE # 21-0142
NO CHANGES ALLOWED WITHOUT PRIOR APPROVAL
APPROVED PLANS MUST BE AT CONSTRUCTION SITE
Nancy L. Freeman

BOHLER
SITE CIVIL AND CONSULTING ENGINEERING
LAND SURVEYING
PROGRAM MANAGEMENT
LANDSCAPE ARCHITECTURE
SUSTAINABLE DESIGN
PERMITTING SERVICES
TRANSPORTATION SERVICES

REVISIONS

REV	DATE	COMMENT	REVISION PER RIDEM COMMENTS	CREATED BY	CHECKED BY
1	08/03/2021			CPB	JF
2	08/30/2021			CPB	JF

811
Know what's below.
Call before you dig.
ALWAYS CALL 811
It's fast. It's free. It's the law.

ISSUED FOR PERMIT

THIS DRAWING IS INTENDED FOR MUNICIPAL AND/OR AGENCY REVIEW AND APPROVAL. IT IS NOT INTENDED AS A CONSTRUCTION DOCUMENT UNLESS INDICATED OTHERWISE.

PROJECT No.: W201161
DRAWN BY: CPB
CHECKED BY: JFL/MD
DATE: 04/28/2021
CAD I.D.: W201161-LND-2

PROPOSED SITE PLAN DOCUMENTS

FOR
FIRST HARTFORD REALTY CORPORATION
PROPOSED DRIVE-THRU CARWASH

PARCEL ID:
2-1049-0 THROUGH 2-1052-0
2-1054-0 THROUGH 2-1055-0
2-1096-0 THROUGH 2-1103-0
2-1105-0 THROUGH 2-1113-0
2-3984-0

250 WARWICK AVENUE
CITY OF CRANSTON
PROVIDENCE COUNTY,
RHODE ISLAND

BOHLER

352 TURNPIKE ROAD
SOUTHBOROUGH, MA 01772
Phone: (508) 450-9900

www.BohlerEngineering.com

REGISTERED LANDSCAPE ARCHITECT
Nancy L. Freeman
NEW HAVEN, CT 06510
"CONNECTICUT No. 1308"
"MAINE No. 4248"

SHEET TITLE:
LANDSCAPE NOTES AND DETAILS

SHEET NUMBER:
C-702

REVISION 2 - 08/30/2021

C:\PROGRAMS\BOHLER\PROJECTS\2021\161-LND-2-1\LAYOUT_C-702.NOTE

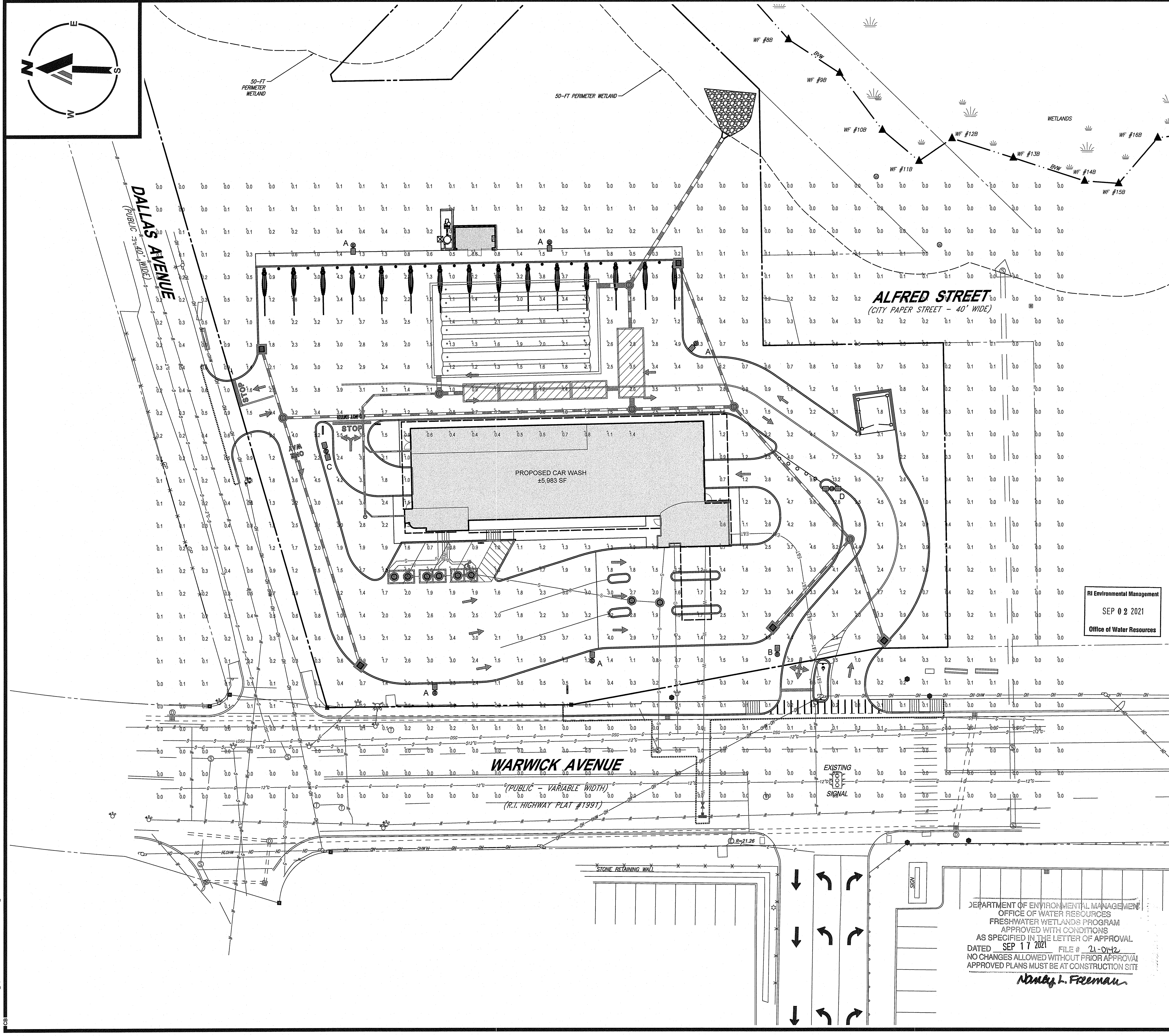
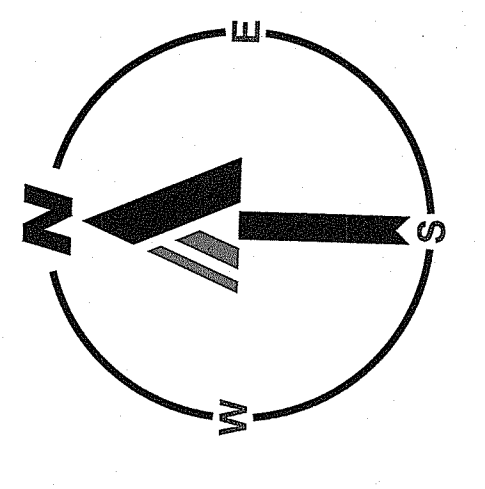

LIGHTING NOTES

1. THIS LIGHTING PLAN DEPICTS PROPOSED SUSTAINED ILLUMINATION LEVELS CALCULATED USING DATA PROVIDED BY THE NOTED MANUFACTURERS. ACTUAL SUSTAINED SITE ILLUMINATION LEVELS AND PERFORMANCE OF LUMINAIRES MAY VARY DUE TO VARIATIONS IN WEATHER, ELECTRICAL VOLTAGE, TOLERANCE IN LAMPS, THE SERVICE LIFE OF EQUIPMENT AND LUMINAIRES AND OTHER RELATED VARIABLE FIELD CONDITIONS.
2. THE LIGHT LOSS FACTORS USED IN THESE LIGHTING CALCULATIONS ARE 0.90 FOR ALL LED LUMINAIRES, 0.80 FOR ALL HIGH PRESSURE SODIUM LUMINAIRES OR 0.72 FOR ALL METAL HALIDE LUMINAIRES UNLESS OTHERWISE SPECIFIED. THESE FACTORS ARE INDICATIVE OF TYPICAL LIGHTING INDUSTRY MODELING STANDARDS.
3. THE LIGHTING VALUES AND CALCULATION POINTS DEPICTED ON THIS PLAN ARE ALL ANALYZED ON A HORIZONTAL GEOMETRIC PLANE AT ELEVATION ZERO (GROUND LEVEL) UNLESS OTHERWISE NOTED. THE VALUES DEPICTED ON THIS PLAN ARE IN FOOT-CANDELES.
4. THE LUMINAIRES, LAMPS AND LENSES MUST BE REGULARLY INSPECTED/MAINTAINED TO ENSURE THAT THEY FUNCTION PROPERLY. THIS WORK SHOULD INCLUDE, BUT NOT BE LIMITED TO, FREQUENT VISUAL INSPECTIONS, CLEANING OF LENSES, AND RELAMPING (IF NECESSARY) AT LEAST ONCE EVERY SIX (6) MONTHS. FAILURE TO FOLLOW THE ABOVE STEPS COULD CAUSE THE LUMINAIRES, LAMPS AND LENSES TO FAIL PROPERLY TO FUNCTION.
5. WHERE APPLICABLE, THE EXISTING CONDITION LIGHT LEVELS ILLUSTRATED ARE REPRESENTATIVE OF AN APPROXIMATION UTILIZING LABORATORY DATA FOR SIMILAR FIXTURES, UNLESS ACTUAL FIELD MEASUREMENTS ARE TAKEN WITH A LIGHT METER AND ARE, CONSEQUENTLY, APPROXIMATIONS ONLY. DUE TO FACTORS SUCH AS FIXTURE MAINTENANCE, EQUIPMENT TOLERANCES, WEATHER CONDITIONS, ETC. ACTUAL LIGHT LEVELS MAY DIFFER. EXISTING LIGHT LEVELS DEPICTED ON THIS PLAN SHOULD BE CONSIDERED APPROXIMATE.
6. THIS LIGHTING PLAN IS INTENDED TO SHOW THE LOCATIONS AND TYPE OF LUMINAIRES, ONLY. POWER SYSTEM, CONDUITS, WIRING, VOLTAGES AND OTHER ELECTRICAL COMPONENTS ARE THE RESPONSIBILITY OF THE ARCHITECT, MEP AND/OR LIGHTING CONTRACTOR, AS INDICATED IN THE CONSTRUCTION CONTRACT DOCUMENTS. THESE ITEMS MUST BE INSTALLED AS REQUIRED BY STATE AND LOCAL REGULATIONS. LIGHT POLE BASES ARE THE RESPONSIBILITY OF THE STRUCTURAL ENGINEER, AS INDICATED IN THE CONSTRUCTION CONTRACT DOCUMENTS. CONTRACTOR IS RESPONSIBLE FOR INSTALLING LIGHTING FIXTURES AND APPURTENANCES IN ACCORDANCE WITH ALL APPLICABLE BUILDING AND ELECTRICAL CODES AND ALL OTHER APPLICABLE RULES, REGULATIONS, LAWS AND STATUTES.
7. CONTRACTOR MUST BRING TO DESIGNER'S ATTENTION, PRIOR TO THE COMMENCEMENT OF CONSTRUCTION, ANY LIGHT LOCATIONS THAT CONFLICT WITH DRAINAGE, UTILITIES, OR OTHER STRUCTURES.
8. IT IS THE LIGHTING CONTRACTOR'S RESPONSIBILITY TO COORDINATE WITH THE PROJECT ARCHITECT OR OWNER REGARDING THE POWER SOURCE(S) FROM WITHIN THE BUILDING, AND TIMING DEVICES NECESSARY TO MEET THE DESIGN INTENT.
9. THE LIGHTING CONTRACTOR SHALL COMPLY WITH ALL APPLICABLE CONTRACTOR REQUIREMENTS INDICATED IN THE SITE PLAN, INCLUDING BUT NOT LIMITED TO, GENERAL NOTES, GRADING AND UTILITY NOTES, SITE SAFETY, AND ALL GOVERNMENTAL RULES, LAWS, ORDINANCES, REGULATIONS AND THE LIKE.
10. THE CONTRACTOR MUST VERIFY THAT INSTALLATION OF LIGHTING FIXTURES COMPLIES WITH THE REQUIREMENTS FOR SEPARATION FROM OVERHEAD ELECTRICAL WIRES PER STATE REGULATIONS.
11. UPON OWNER'S ACCEPTANCE OF THE COMPLETED PROJECT, THE OWNER SHALL BE RESPONSIBLE FOR ALL MAINTENANCE, SERVICING, REPAIR AND INSPECTION OF THE LIGHTING SYSTEM AND ALL OF ITS COMPONENTS AND RELATED SYSTEMS, TO ENSURE ADEQUATE LIGHTING LEVELS ARE PRESENT AND FUNCTIONING AT ALL TIMES.

NUMERIC SUMMARY

LABEL	CALCTYPE	UNITS	AVG	MAX	MIN	AVG/MIN	MAX/MIN
AREA SUMMARY	FC		2.42	13.2	0.3	8.07	44.00

LUMINAIRE SCHEDULE

SYMBOL	QTY	ARRANGEMENT	LUMENS	ULF	DESCRIPTION
⊙ A	5	SINGLE	17230	0.90	LED AREA FORWARD THROW LIGHT WITH SHIELD MOUNTED @ 25'; XGBM-F-LED-SS-NW-HSS
⊙ B	1	SINGLE	16390	0.90	LED AREA TYPE 3 LIGHT WITH SHIELD MOUNTED @ 25'; XGBM-3-LED-SS-NW-HSS
⊙ C	1	DOUBLE @ 180	17230	0.90	LED AREA FORWARD THROW LIGHT MOUNTED @ 25'; XGBM-F-LED-SS-NW
⊙ D	1	DOUBLE @ 180	16390	0.90	LED AREA TYPE 3 LIGHT MOUNTED @ 25'; XGBM-3-LED-SS-NW

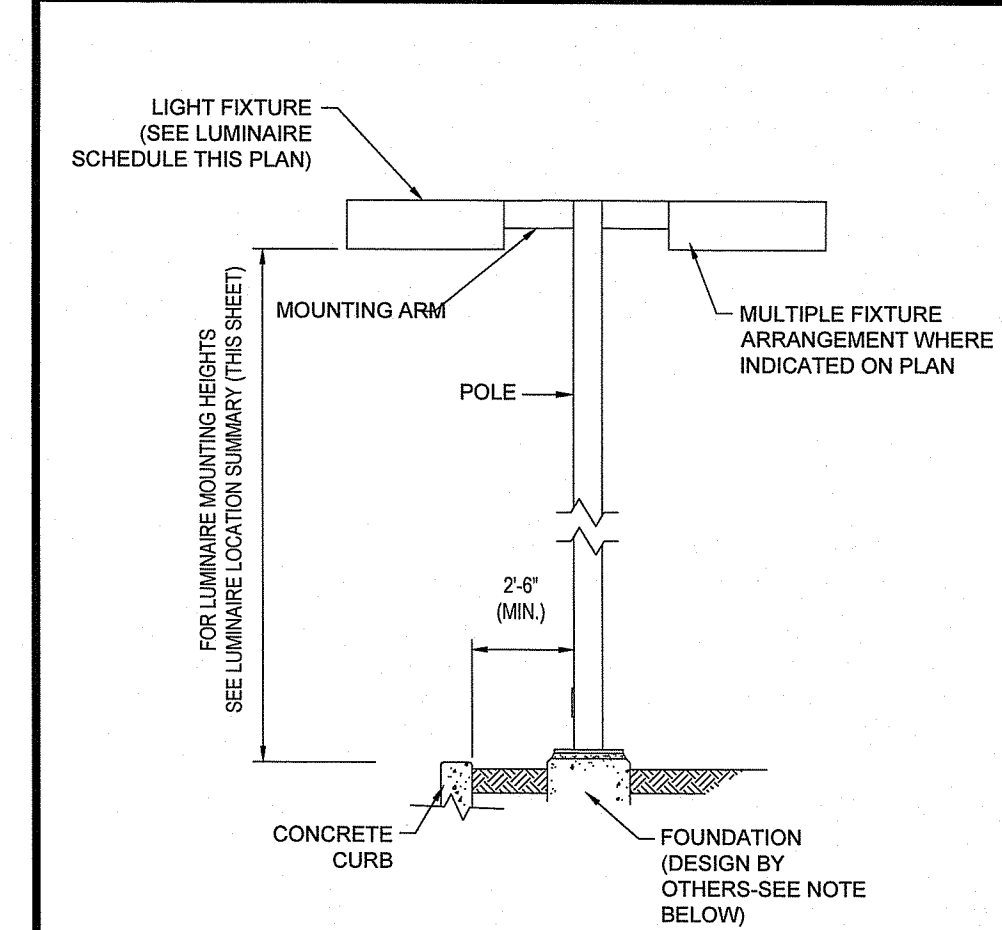

AREA LIGHT DETAIL N.T.S.

NOTE: THIS DETAIL IS FOR BID AND BUDGETARY PURPOSES ONLY. CONTRACTOR SHALL BE RESPONSIBLE FOR HAVING A FOUNDATION DESIGN PREPARED BY A QUALIFIED STRUCTURAL ENGINEER CONSIDERING LIGHTING MANUFACTURER REQUIREMENTS, LOCAL WIND LOADS AND SITE SPECIFIC SOIL PARAMETERS.

- SOME SITE CONDITIONS AND/OR LOCATIONS MAY REQUIRE VIBRATION DAMPENING MEASURES AS DETERMINED BY A STRUCTURAL ENGINEER.
- THE STRUCTURAL ENGINEER SHALL BE NOTIFIED OF THE INTENT TO MOUNT ANYTHING TO THE POLE, ASIDE FROM THE LIGHT FIXTURES, INCLUDING BUT NOT LIMITED TO CAMERAS, BANNERS, FLAGS, SIGNAGE, ETC. AS IT WILL IMPACT THE POLE AND FOUNDATION DESIGN.

THIS PLAN TO BE UTILIZED FOR LIGHTING PURPOSES ONLY

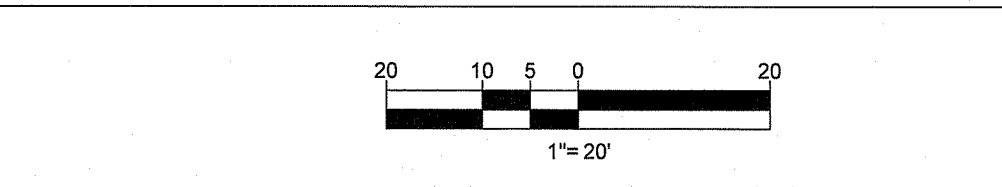

BOHLER
 SITE CIVIL AND CONSULTING ENGINEERING
 LAND SURVEYING
 PROGRAM MANAGEMENT
 LANDSCAPE ARCHITECTURE
 SUSTAINABLE DESIGN
 PERMITTING SERVICES
 TRANSPORTATION SERVICES

REVISIONS

REV	DATE	COMMENT	DRAWN BY	CHECKED BY
1	08/03/2021	REVISED PER RIDEM COMMENTS	CPB	JF
2	08/30/2021	REVISED PER RIDEM COMMENTS	CPB	JF

811
 Know what's below.
 Call before you dig.
 ALWAYS CALL 811
 It's fast. It's free. It's the law.

ISSUED FOR PERMIT

THIS DRAWING IS INTENDED FOR MUNICIPAL AND/OR AGENCY REVIEW AND APPROVAL. IT IS NOT INTENDED AS A CONSTRUCTION DOCUMENT UNLESS INDICATED OTHERWISE.

PROJECT No.: W201161
 DRAWN BY: CPB
 CHECKED BY: JFL/MD
 DATE: 04/28/2021
 CAD I.D.: W201161-CVL-2

PROPOSED SITE PLAN DOCUMENTS

FOR
FIRST HARTFORD REALTY CORPORATION
 PROPOSED DRIVE-THRU CARWASH

PARCEL ID:
 2-1049-0 THROUGH 2-1052-0
 2-1054-0 THROUGH 2-1055-0
 2-1096-0 THROUGH 2-1103-0
 2-1105-0 THROUGH 2-1113-0
 2-3984-0

250 WARWICK AVENUE
 CITY OF CRANSTON
 PROVIDENCE COUNTY,
 RHODE ISLAND

BOHLER

352 TURNPIKE ROAD
 SOUTHBOROUGH, MA 01772
 Phone: (508) 480-9900

www.BohlerEngineering.com

JOSHUA G. SWERLING
J.G. SWERLING
 PROFESSIONAL ENGINEER
 MASSACHUSETTS LICENSE No. 14295
 NEW HAMPSHIRE LICENSE No. 14295
 PROFESSIONAL ENGINEER
 CONNECTICUT LICENSE No. 36785
 RHODE ISLAND LICENSE No. 14262

SHEET TITLE:
LIGHTING PLAN

SHEET NUMBER:
C-703

REVISION 2 - 08/30/2021

C:\PROGRA~1\BOHLER\CAD\2020\TEMP\ACAPUBLISH_9649102161-CVL-2-2-21\LAYOUT_C-703-LIGHT

DEPARTMENT OF ENVIRONMENTAL MANAGEMENT
 OFFICE OF WATER RESOURCES
 FRESHWATER WETLANDS PROGRAM
 APPROVED WITH CONDITIONS
 AS SPECIFIED IN THE LETTER OF APPROVAL
 DATED SEP 17 2021 FILE # 21-0142
 NO CHANGES ALLOWED WITHOUT PRIOR APPROVAL
 APPROVED PLANS MUST BE AT CONSTRUCTION SITE

Nancy L. Freeman

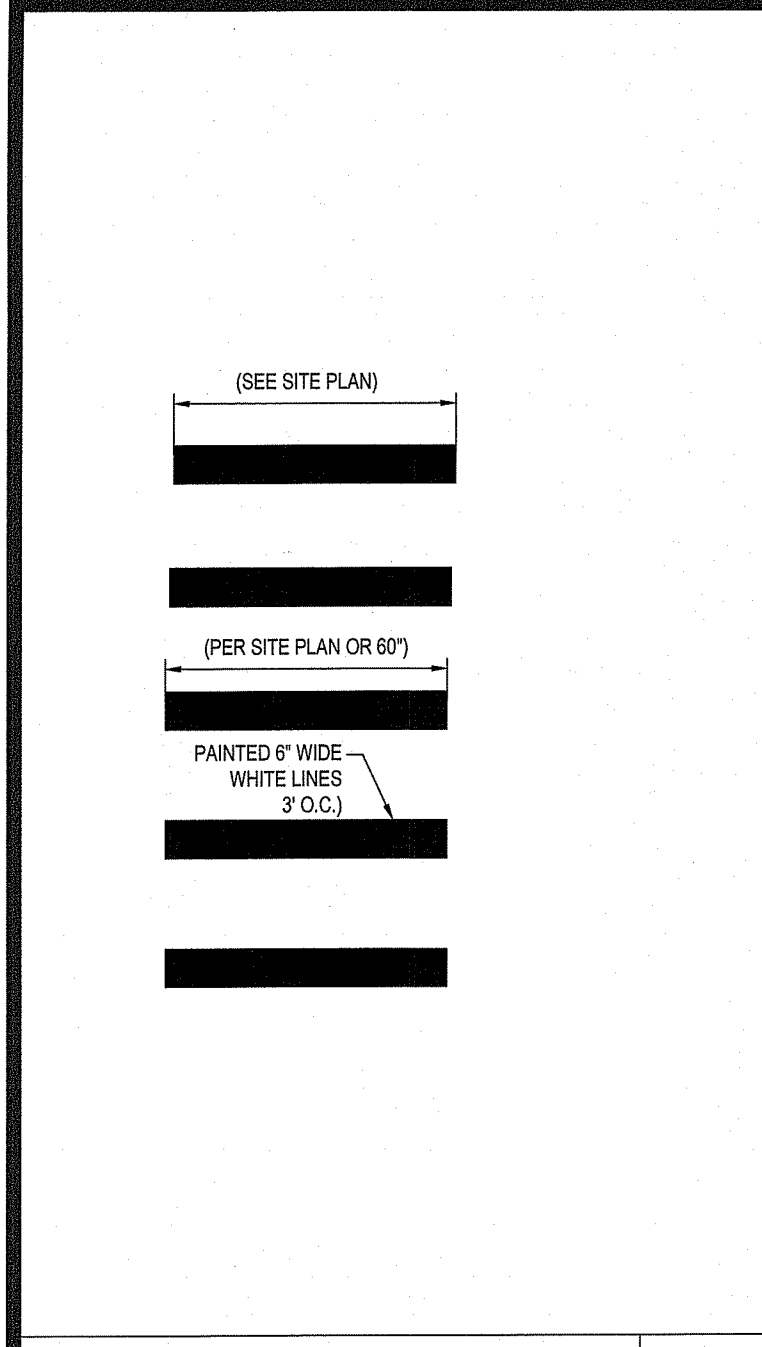

CROSSWALK DETAIL N.T.S.

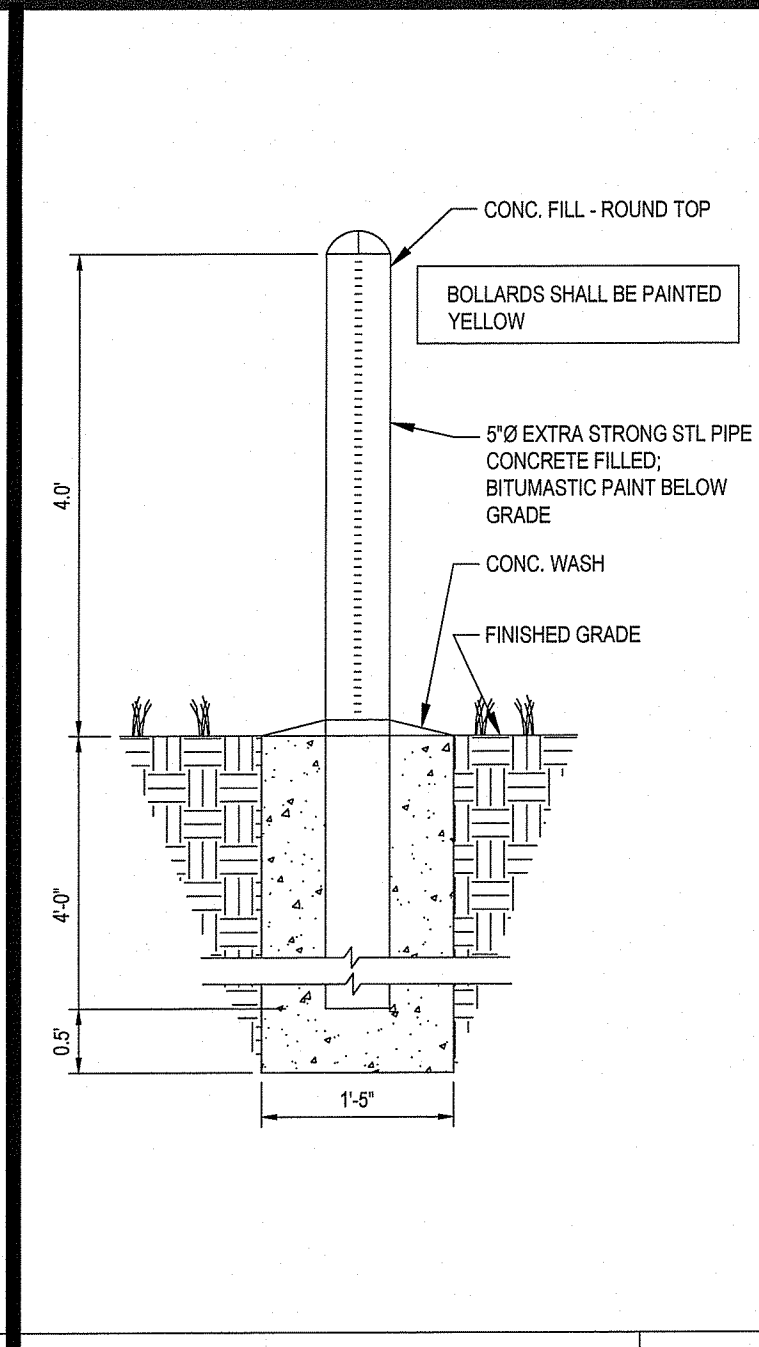

BOLLARD DETAIL N.T.S.

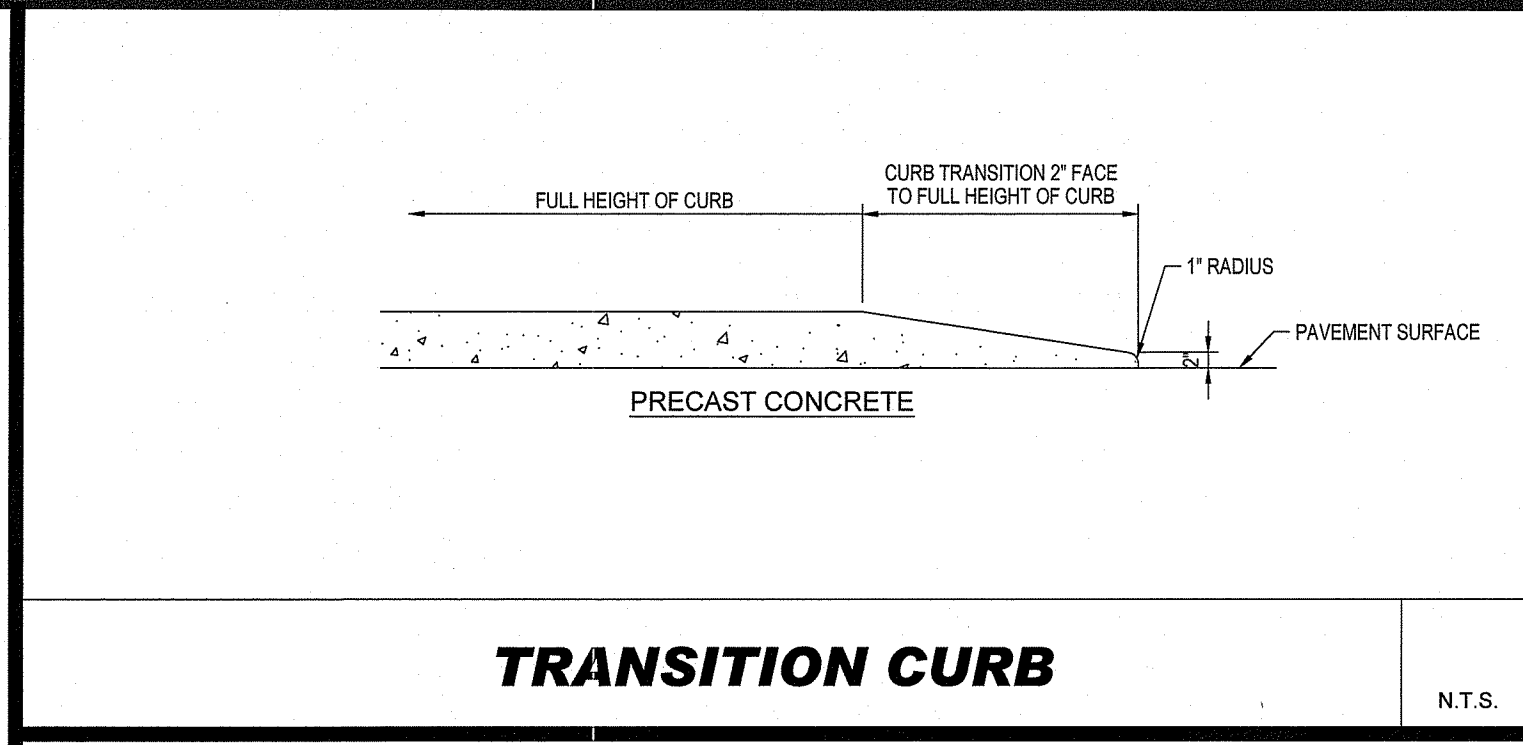

TRANSITION CURB N.T.S.

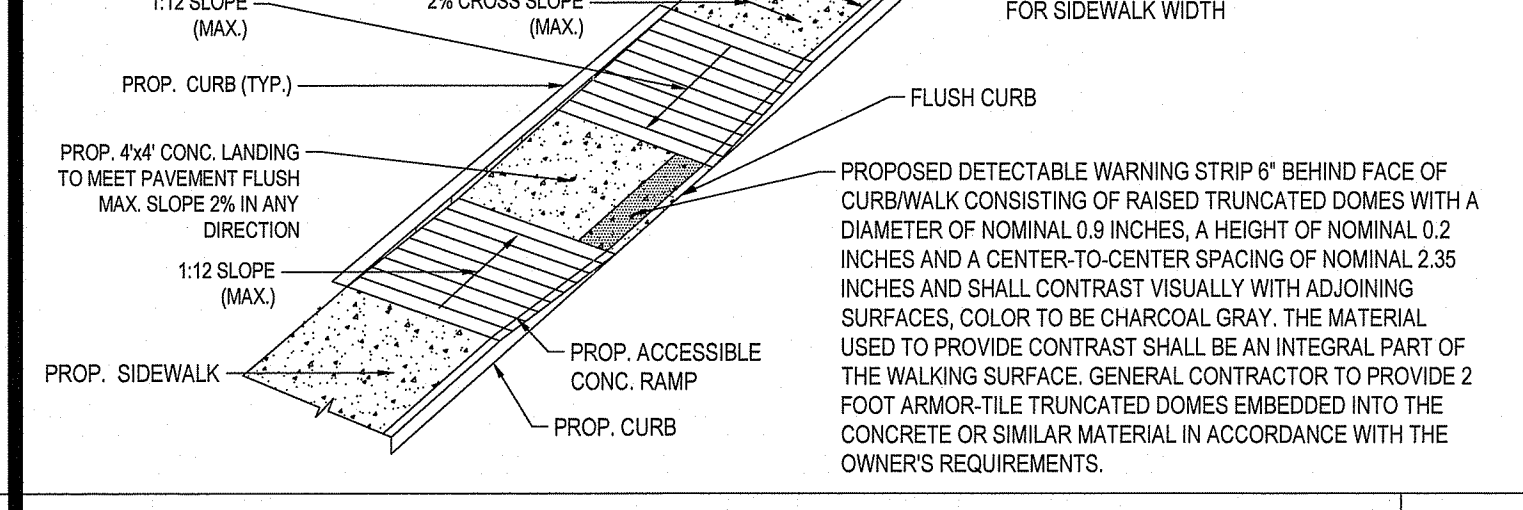

ACCESSIBLE RAMP N.T.S.

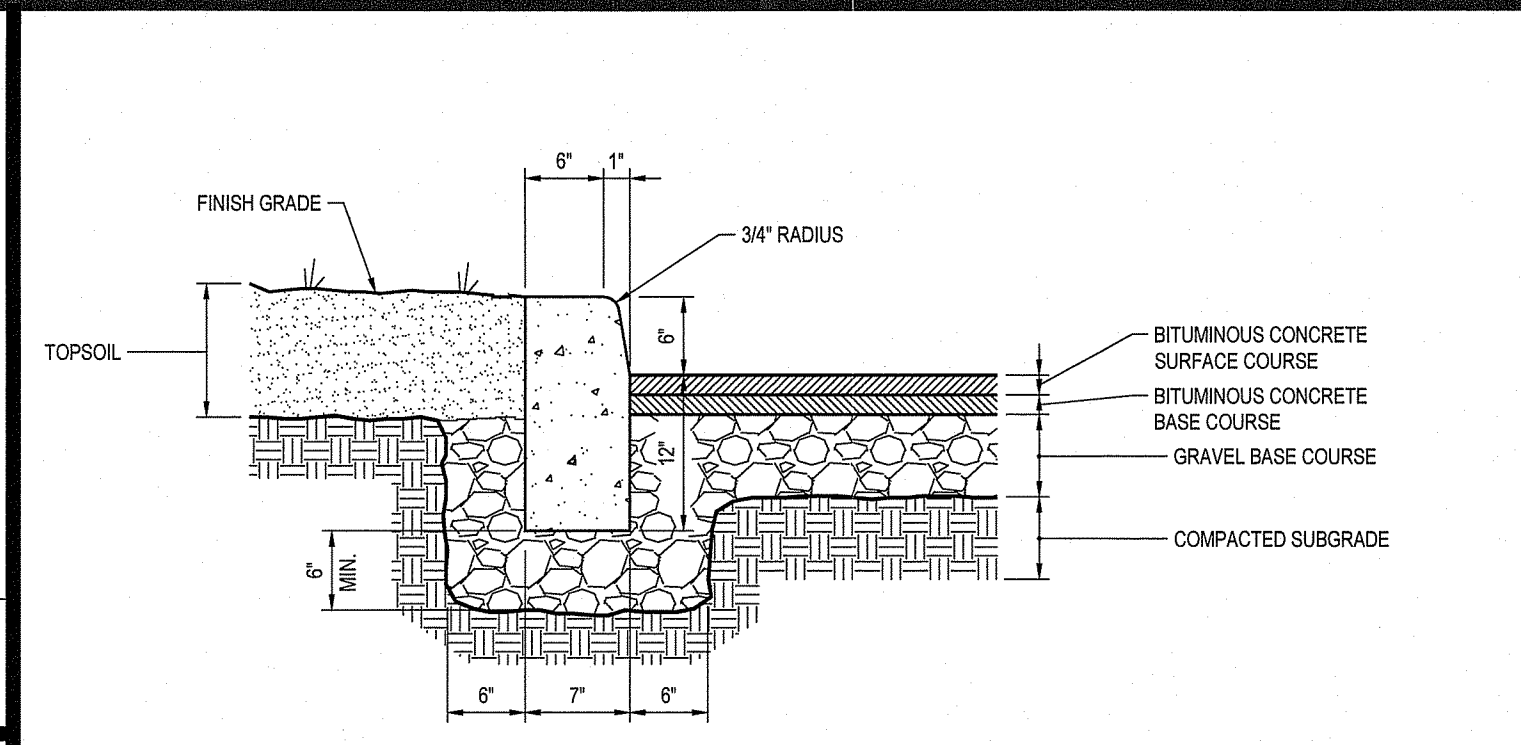

PRECAST CONCRETE CURB N.T.S.

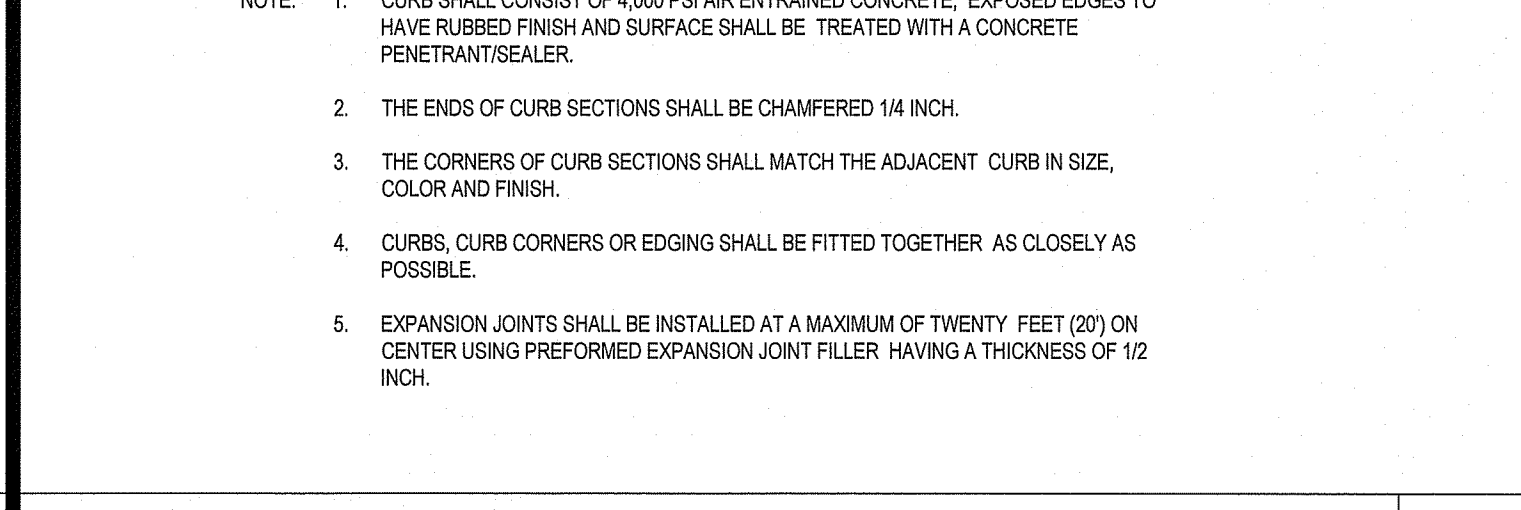

ROADWAY PATCHING N.T.S.

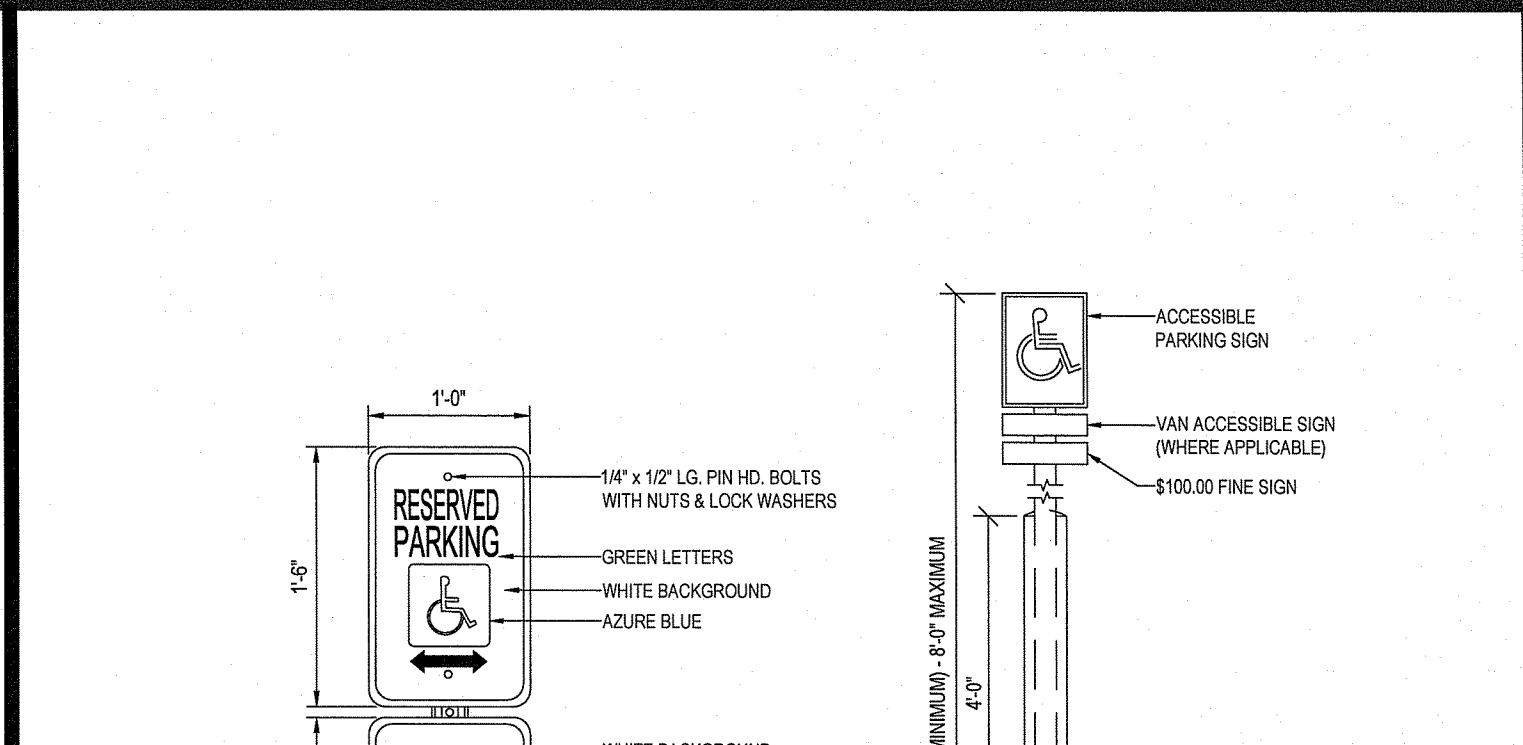

ACCESSIBLE PARKING SIGN WI BOLLARD DETAIL N.T.S.

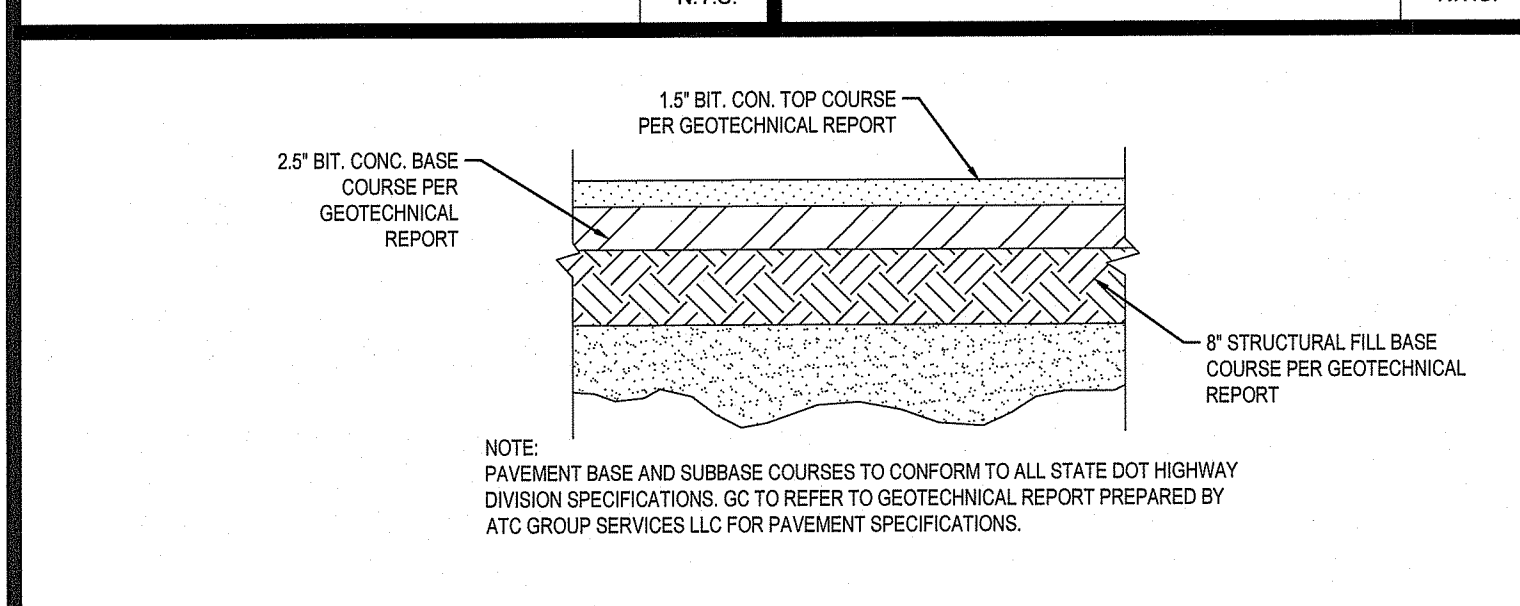

TYPICAL PAVEMENT SECTION N.T.S.

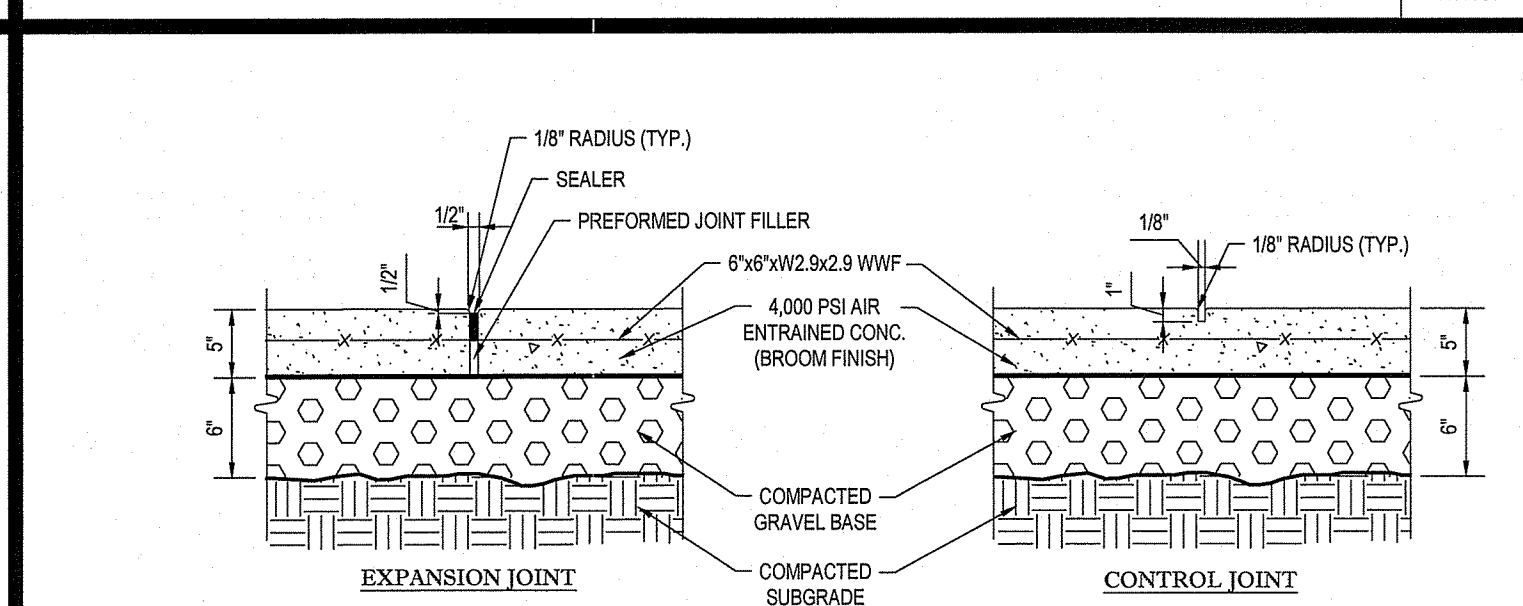

TYPICAL CONCRETE SIDEWALK N.T.S.

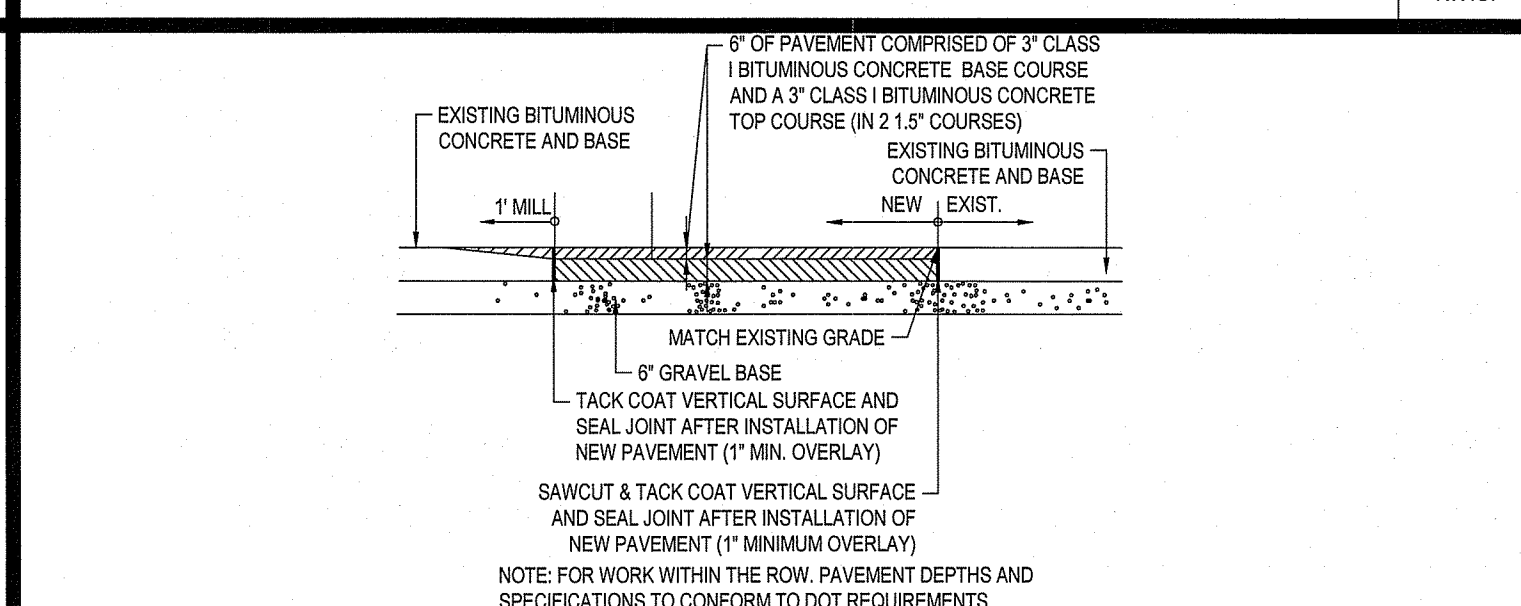

SIDEWALK N.T.S.

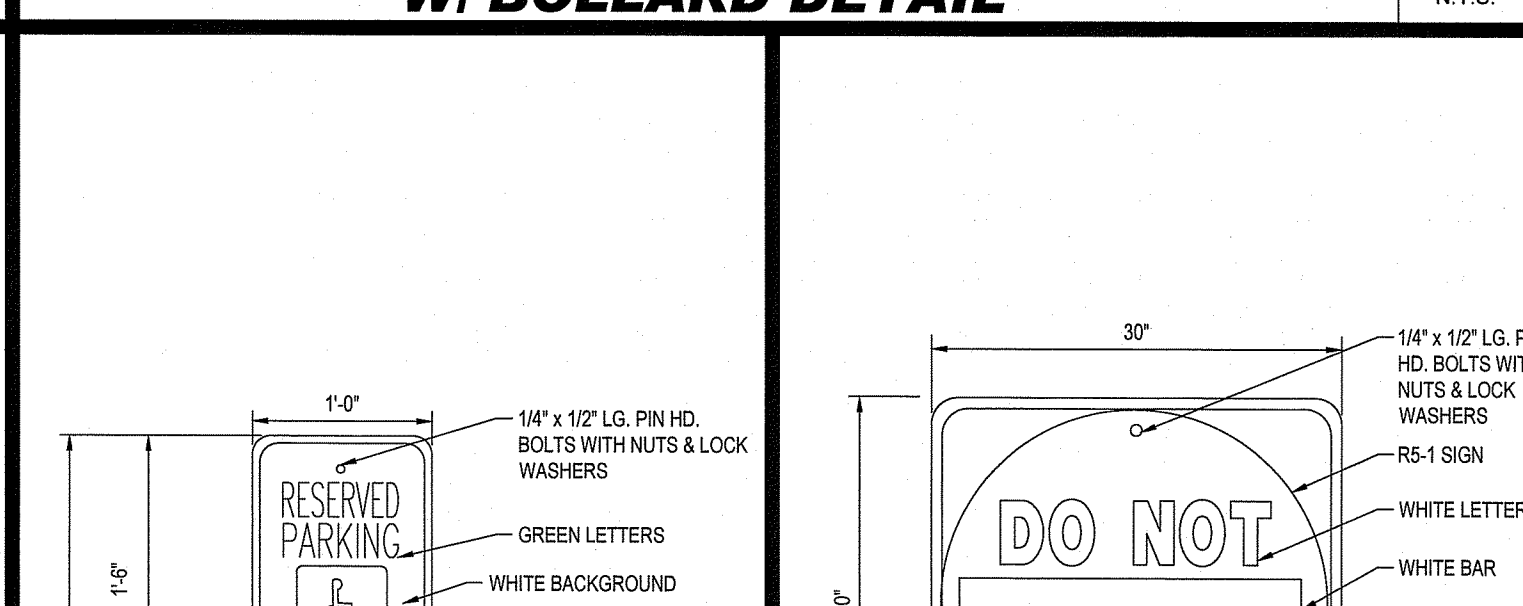

HANDICAP SIGN N.T.S.

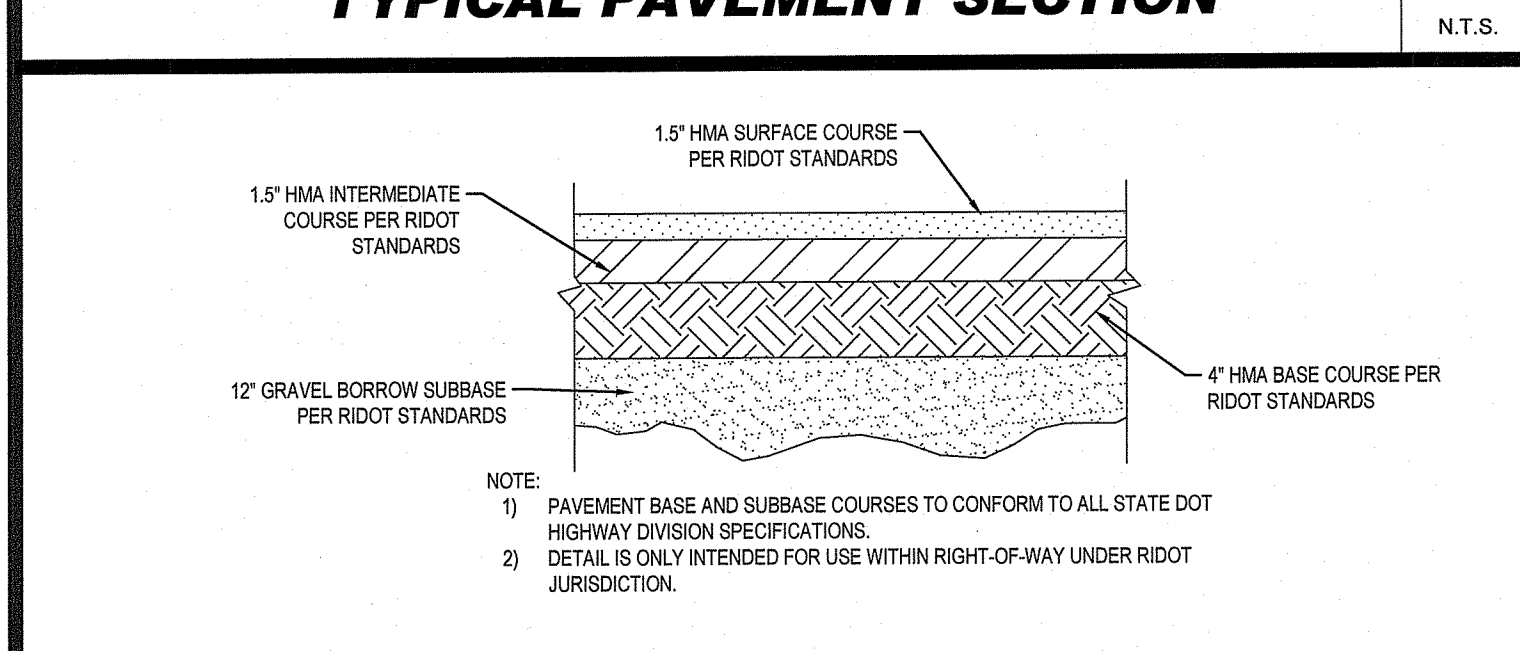

PAVEMENT SECTION WITHIN R.O.W. N.T.S.



CONCRETE SIDEWALK TIE-IN N.T.S.

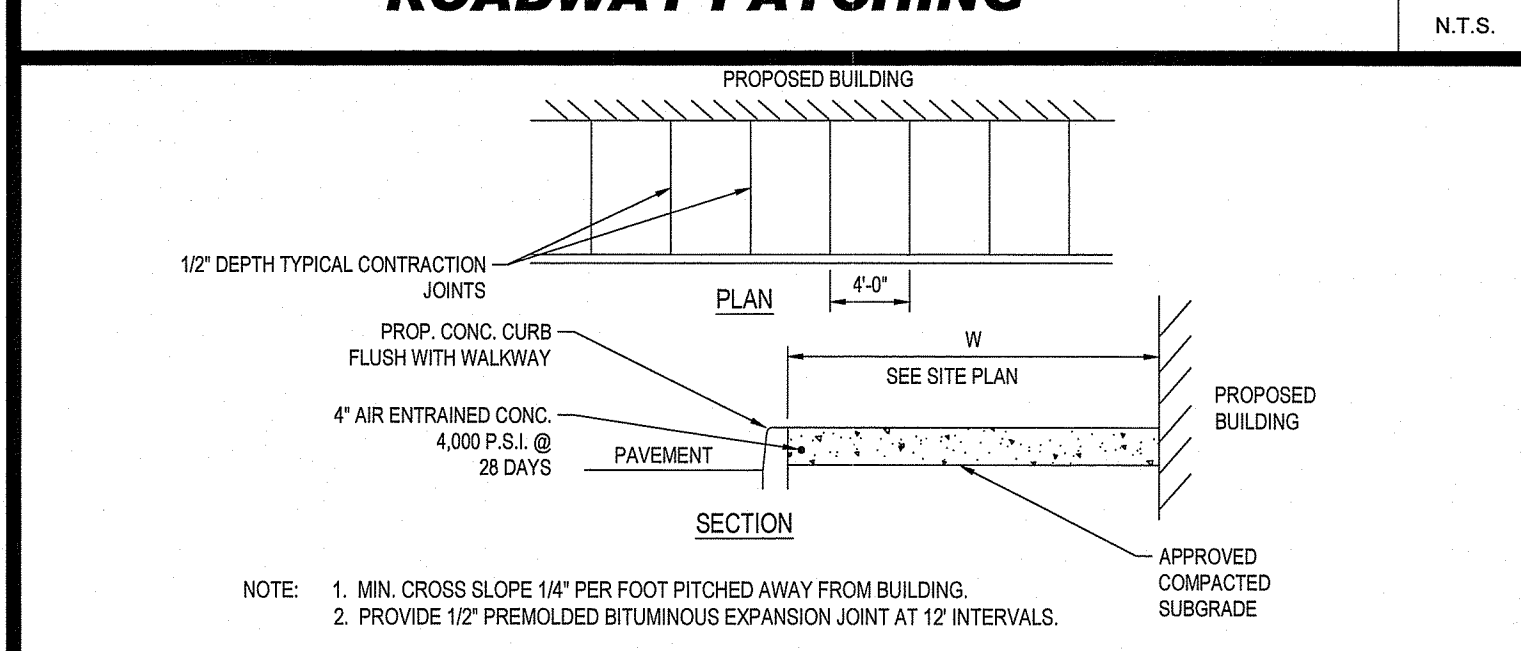

CONCRETE MAT DETAIL N.T.S.

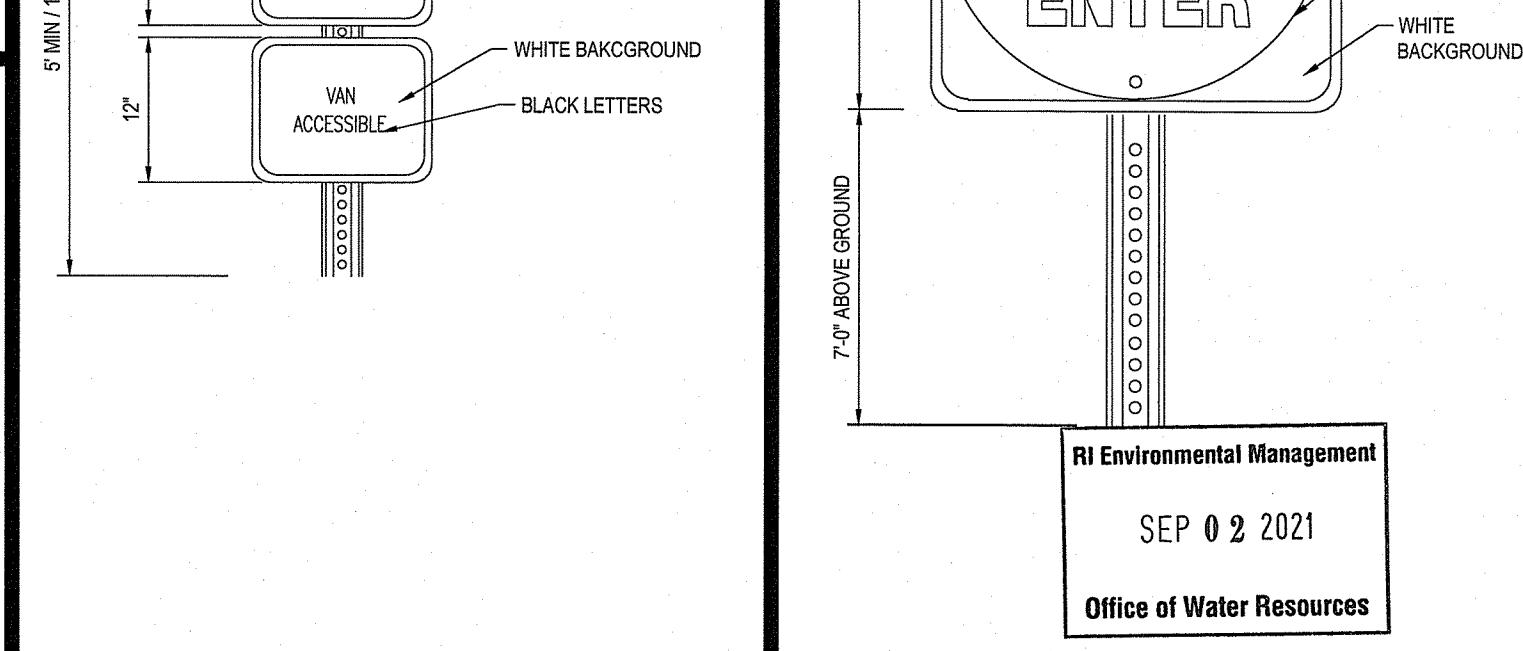

GATE VALVE N.T.S.

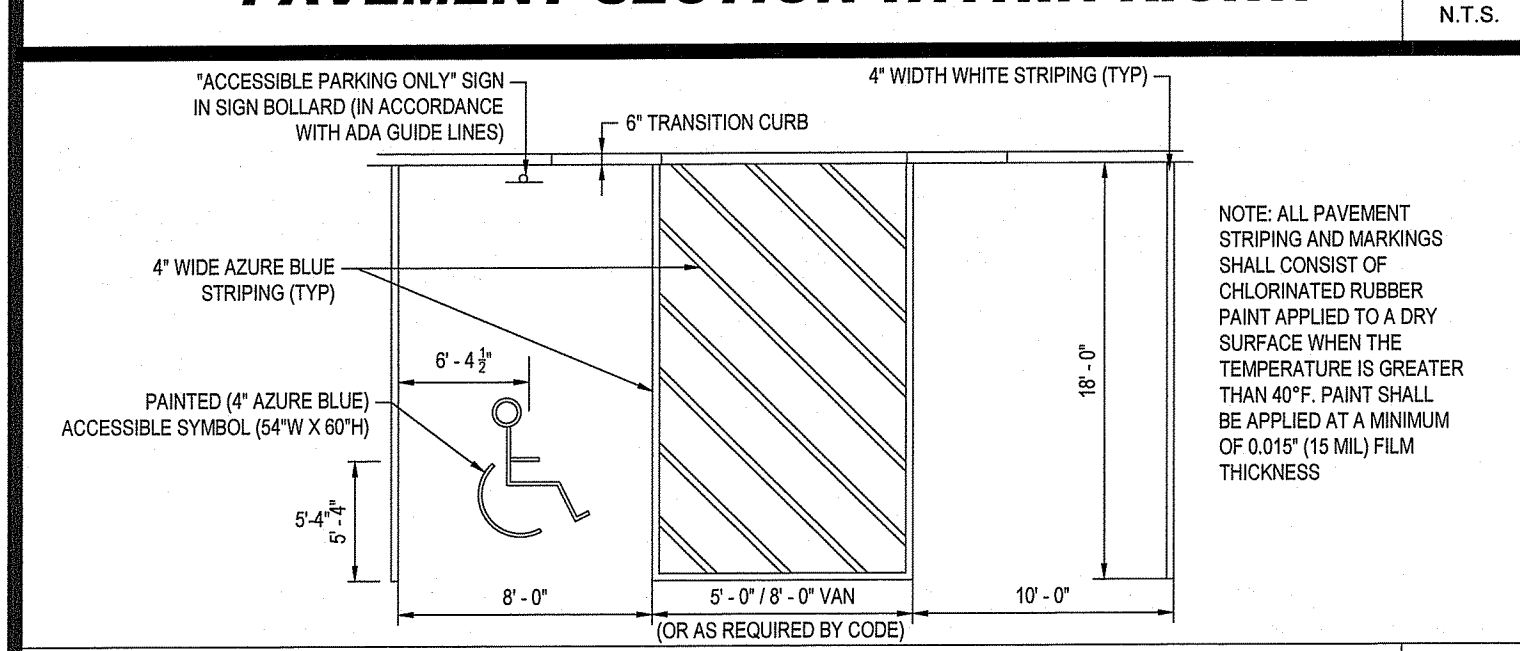

HANDICAPPED STALL MARKINGS & PARKING LOT STRIPING DETAIL N.T.S.

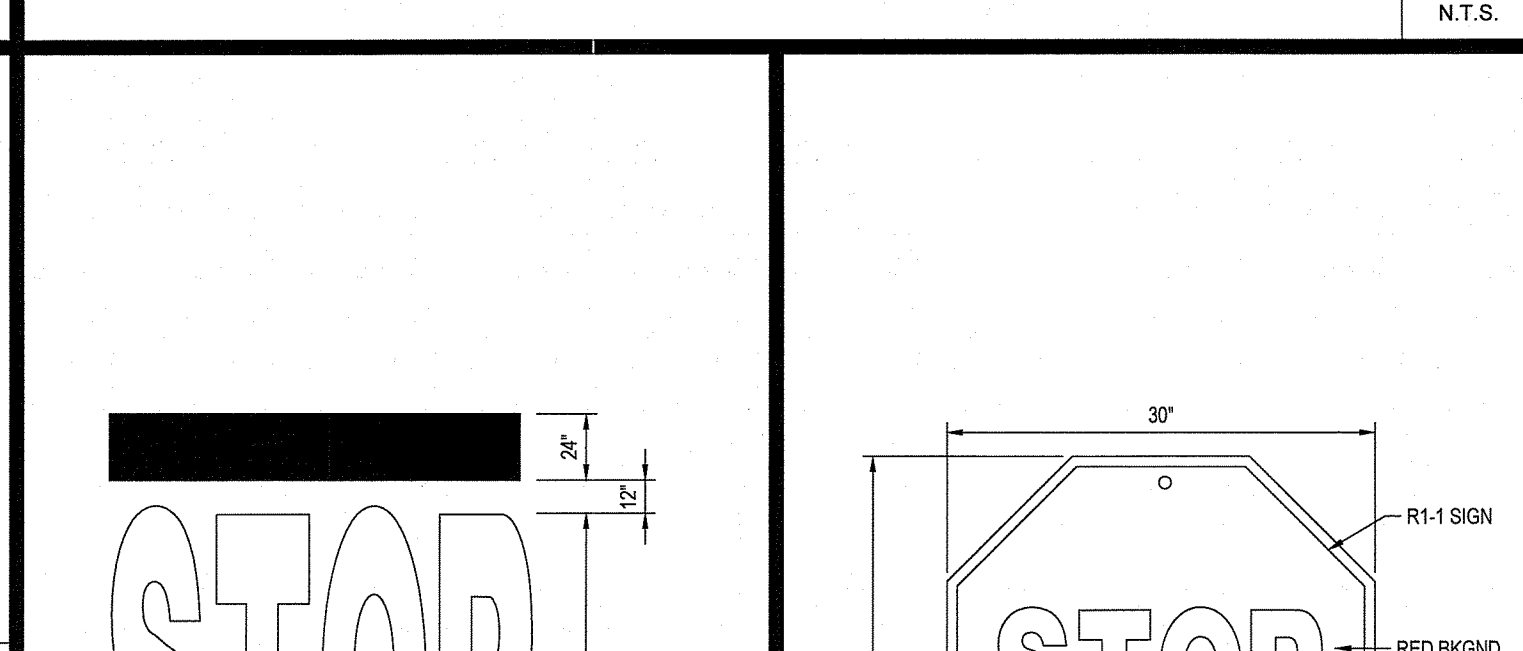

"STOP" BAR DETAIL N.T.S.

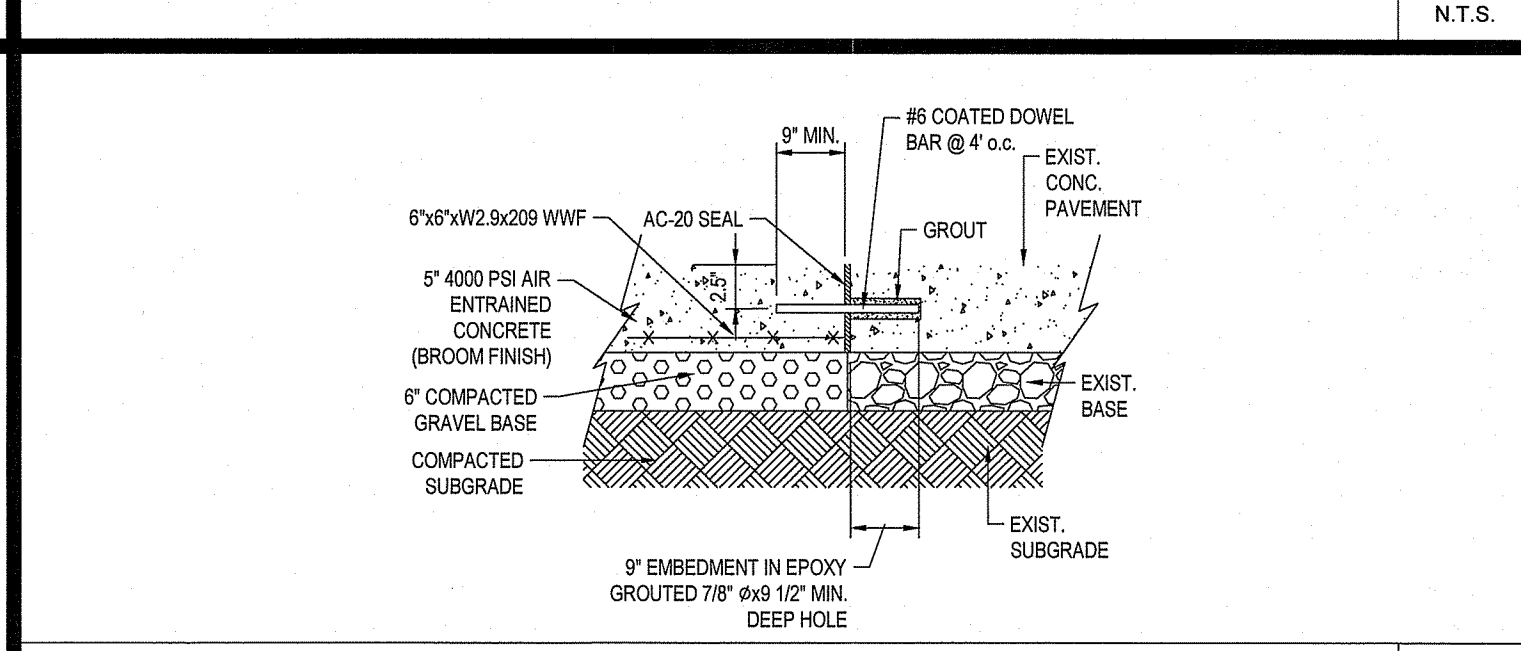

STOP SIGN N.T.S.

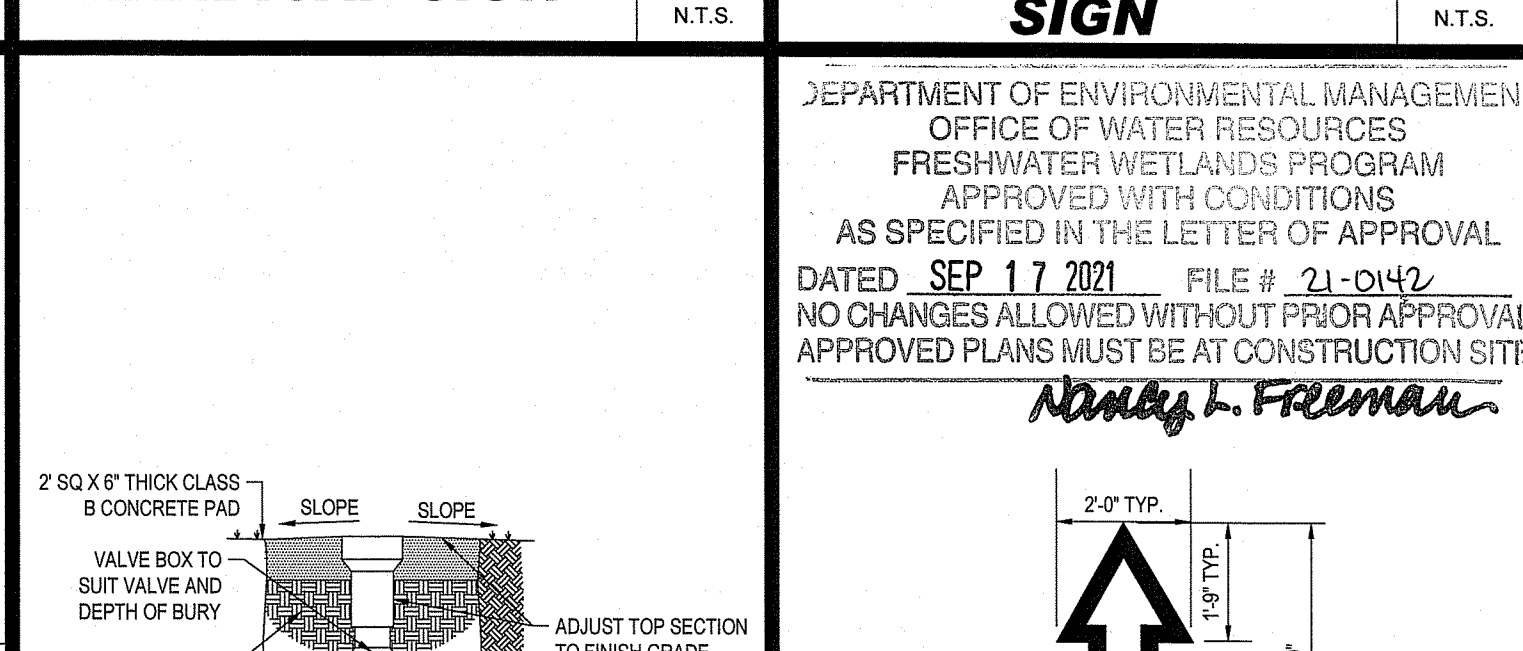

TRAFFIC FLOW ARROW N.T.S.

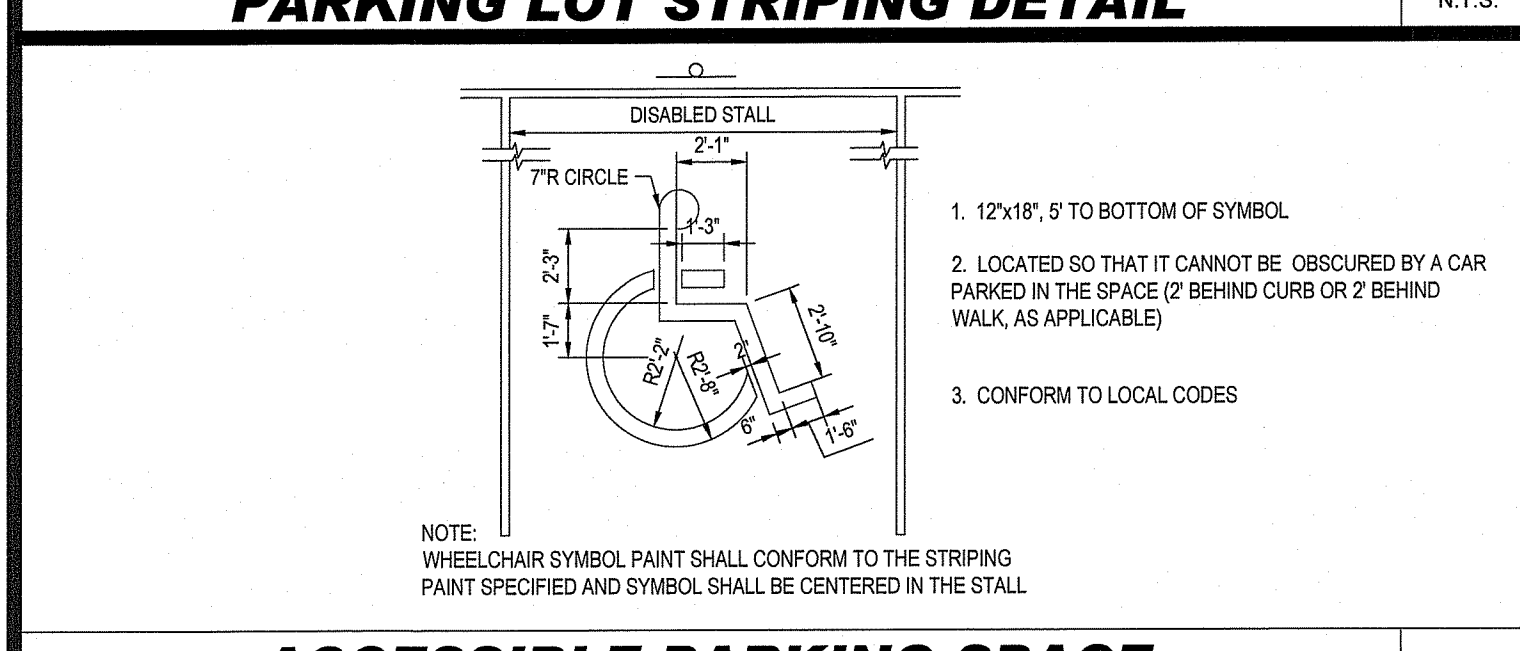

ACCESSIBLE PARKING SPACE PAINTING DETAIL N.T.S.

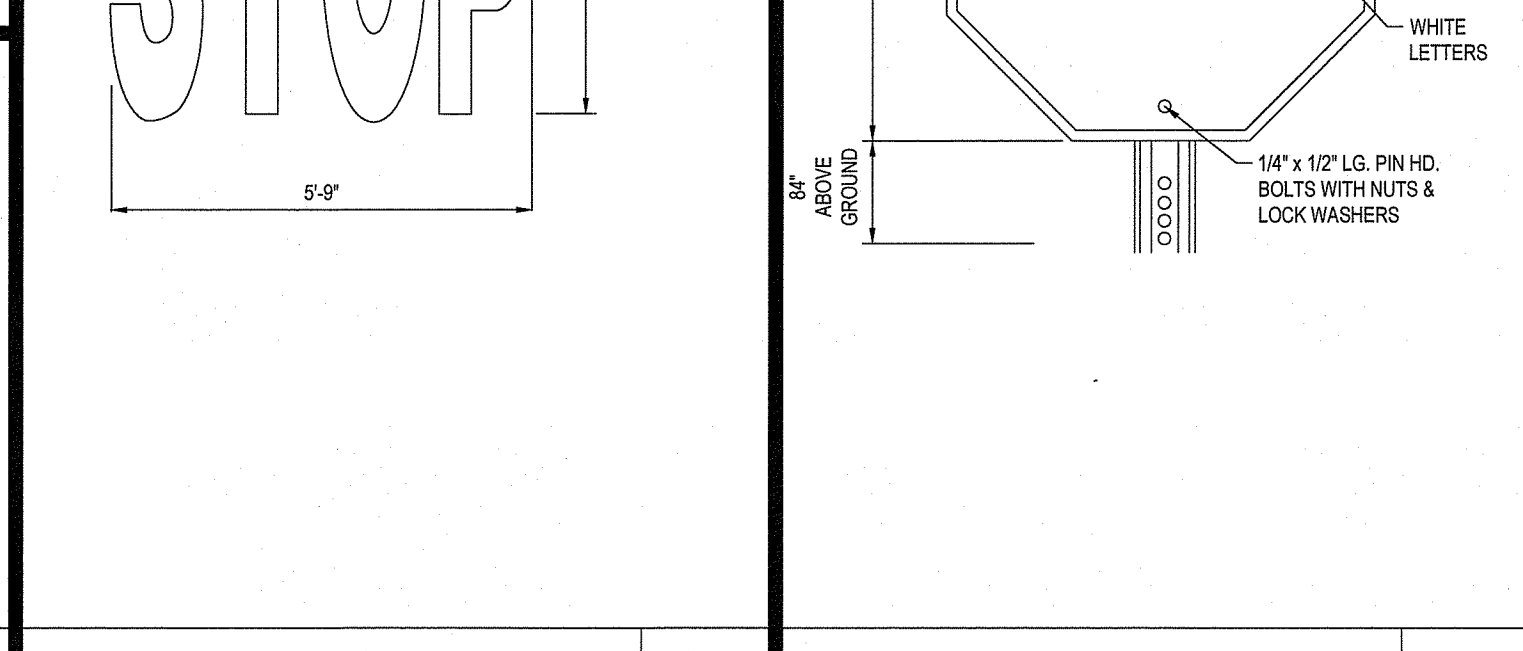

CONCRETE SIDEWALK TIE-IN N.T.S.

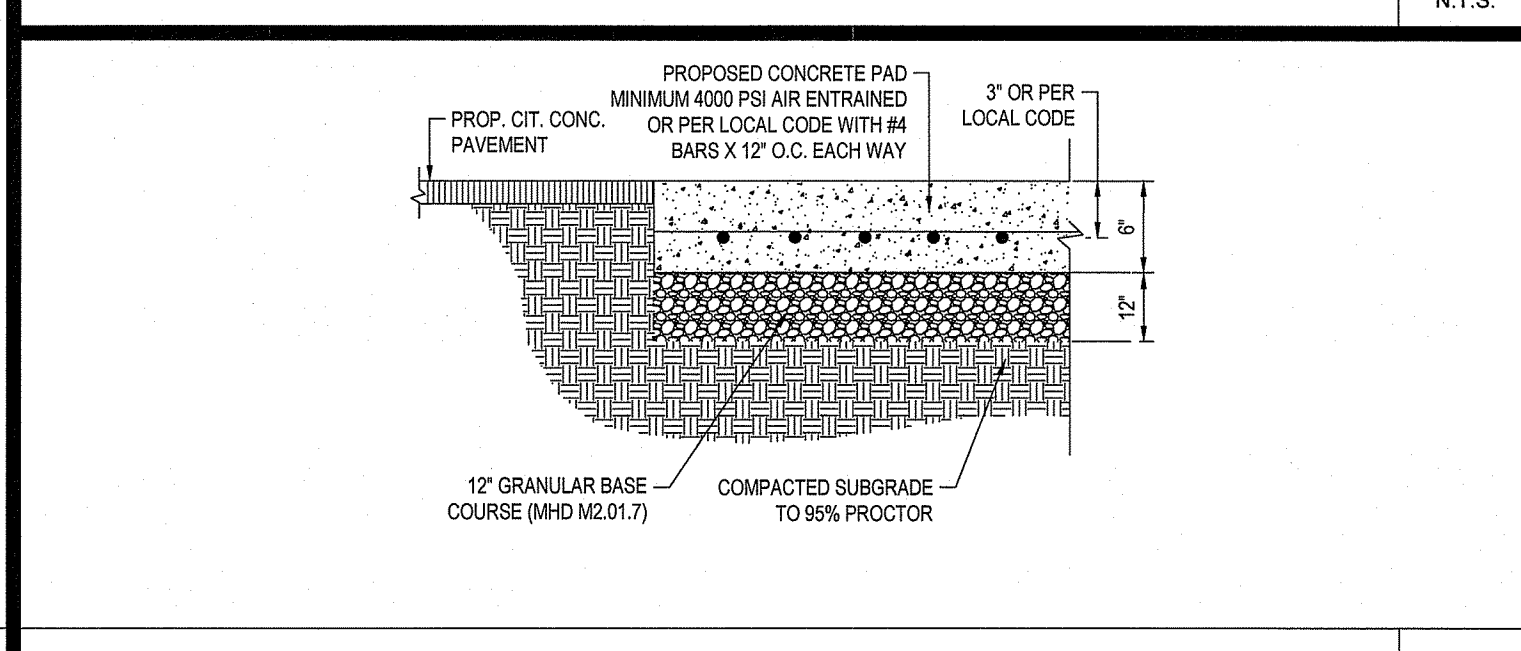

GATE VALVE N.T.S.

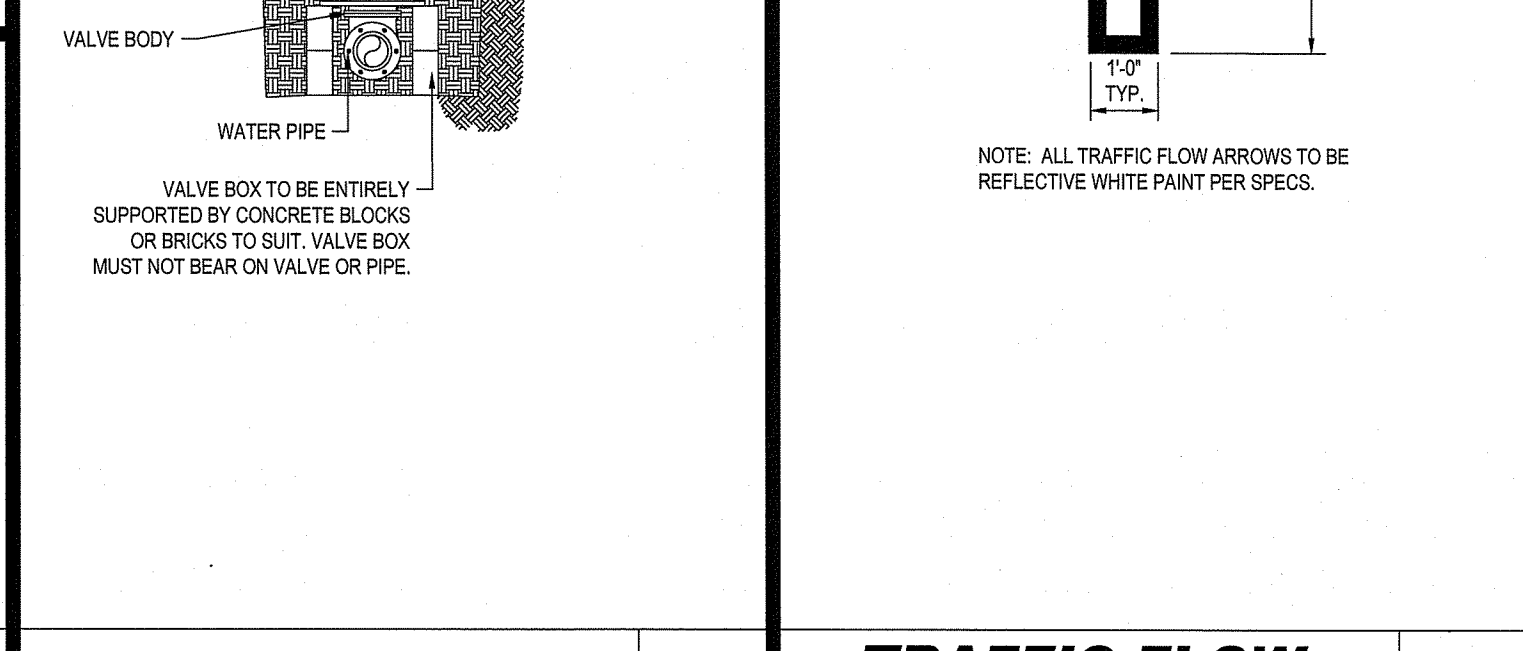

TRAFFIC FLOW ARROW N.T.S.

BOHLER
 SITE CIVIL AND CONSULTING ENGINEERING
 LAND SURVEYING
 PROGRAM MANAGEMENT
 LANDSCAPE ARCHITECTURE
 SUSTAINABLE DESIGN
 PERMITTING SERVICES
 TRANSPORTATION SERVICES

REVISIONS				
REV	DATE	COMMENT	DRAWN BY	CHECKED BY
1	08/03/2021	REVISED PER RIDEM COMMENTS	JF	JF
2	08/30/2021	REVISED PER RIDEM COMMENTS	CPB	JF

811
 Know what's below.
 Call before you dig.
 ALWAYS CALL 811
 It's fast. It's free. It's the law.

ISSUED FOR PERMIT
 THIS DRAWING IS INTENDED FOR MUNICIPAL AND/OR AGENCY REVIEW AND APPROVAL. IT IS NOT INTENDED AS A CONSTRUCTION DOCUMENT UNLESS INDICATED OTHERWISE.

PROJECT No.: W201161
 DRAWN BY: CPB
 CHECKED BY: JF AND
 DATE: 04/26/2021
 CAD I.D.: W201161-CVL-2

PROPOSED SITE PLAN DOCUMENTS
 FOR
FIRST HARTFORD REALTY CORPORATION
 PROPOSED DRIVE-THRU CARWASH

PARCEL ID:
 2-1049-0 THROUGH 2-1052-0
 2-1054-0 THROUGH 2-1055-0
 2-1096-0 THROUGH 2-1103-0
 2-1105-0 THROUGH 2-1113-0
 2-3984-0
 250 WARWICK AVENUE
 CITY OF CRANSTON
 PROVIDENCE COUNTY,
 RHODE ISLAND

BOHLER
 352 TURNPIKE ROAD
 SOUTHBOROUGH, MA 01772
 Phone: (508) 480-9900
 www.BohlerEngineering.com

JOSHUA G. SWERLING
J.G. SWERLING
 PROFESSIONAL ENGINEER
 MASSACHUSETTS LICENSE NO. 14995
 NEW HAVEN BRIDGE DESIGN NO. 14995
 PROFESSIONAL ENGINEER
 CONNECTICUT LICENSE NO. 36785
 RHODE ISLAND LICENSE NO. 1-14262

SHEET TITLE:
DETAIL SHEET
 SHEET NUMBER:
C-901
 REVISION 2 - 08/30/2021

C:\PROGRAMS\DATA\BOHLER\PROJECTS\2021\161\161-CVL-2-LAYOUT-C-901.DWG

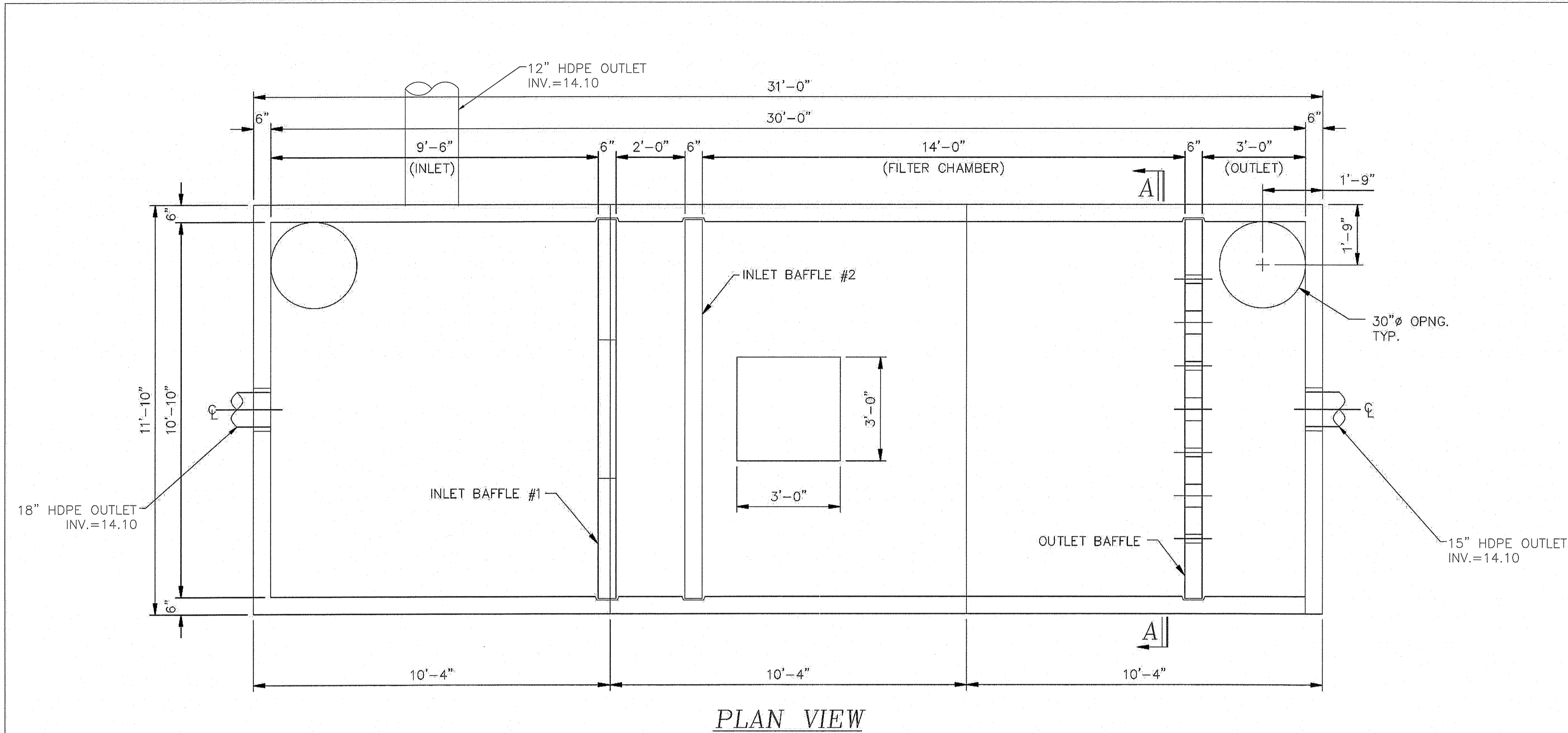

PLAN VIEW

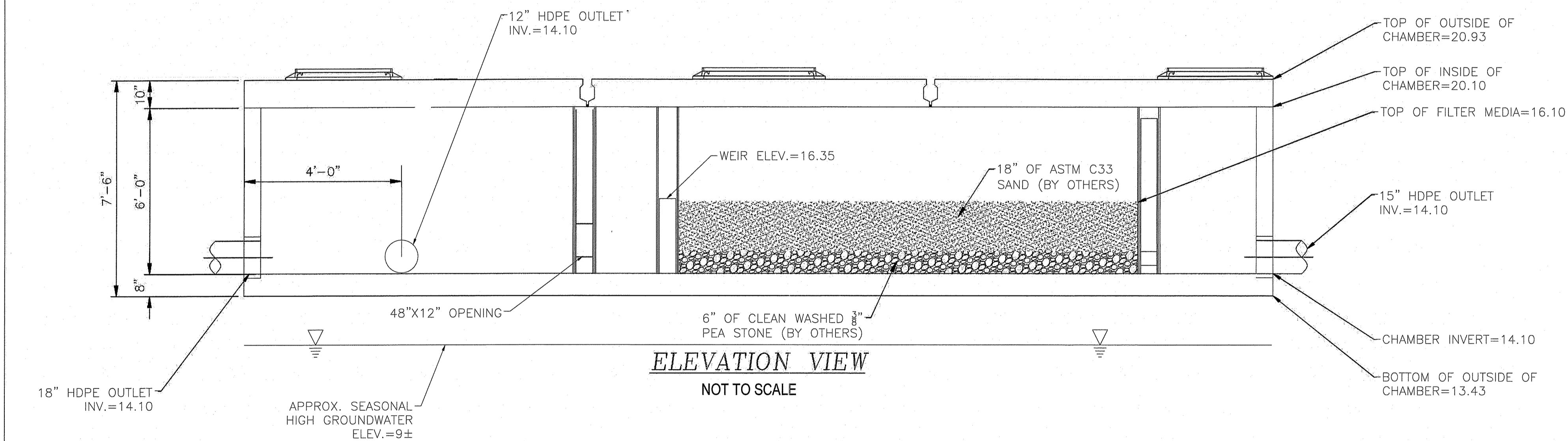

ELEVATION VIEW
NOT TO SCALE

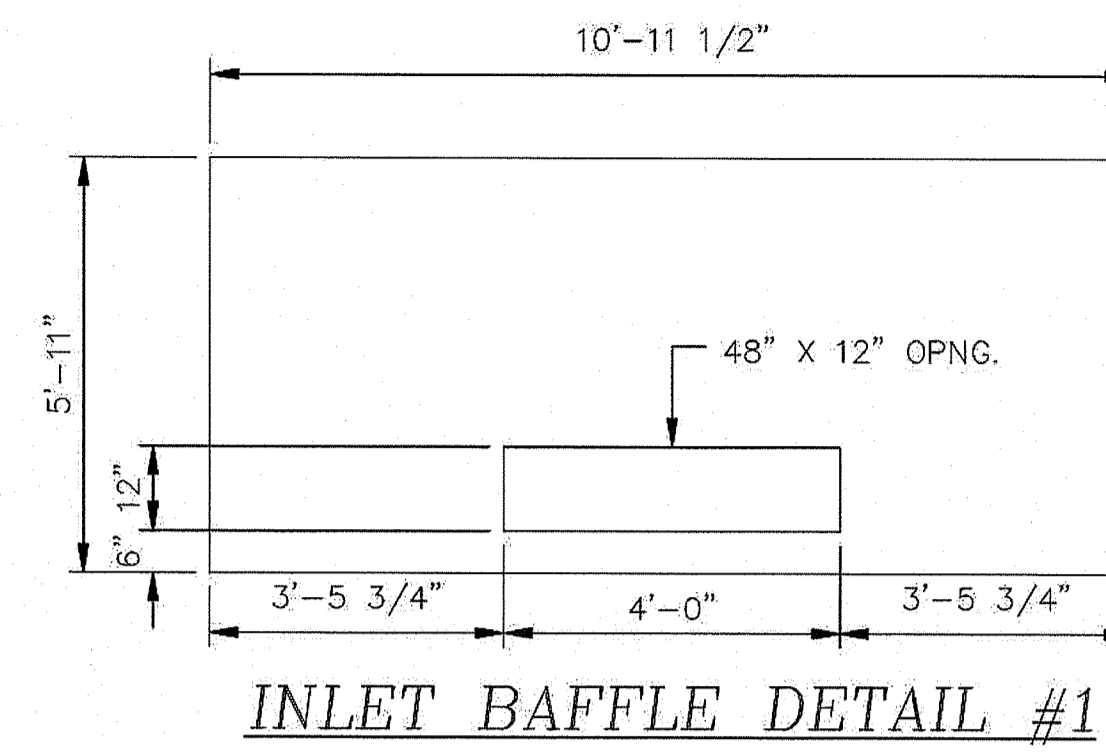

INLET BAFFLE DETAIL #1

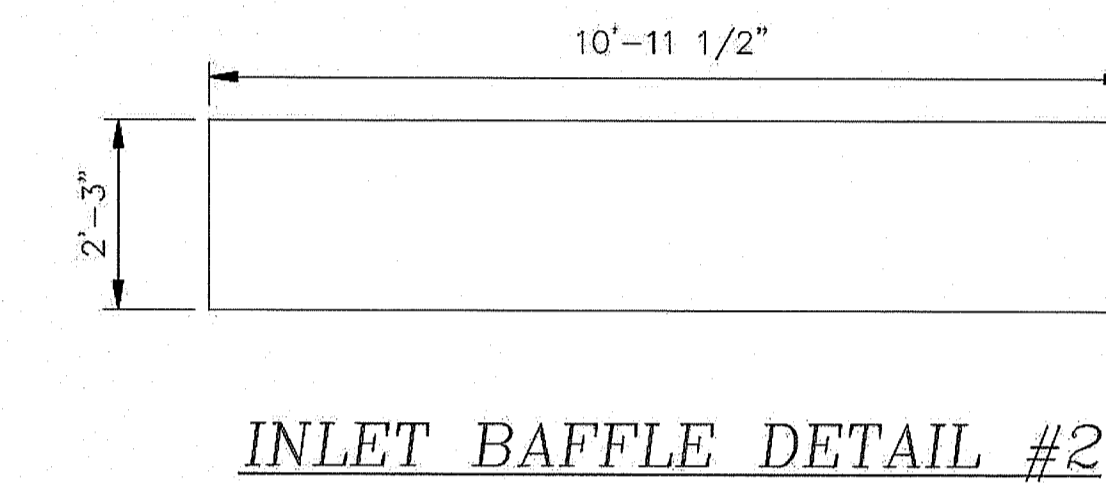

INLET BAFFLE DETAIL #2

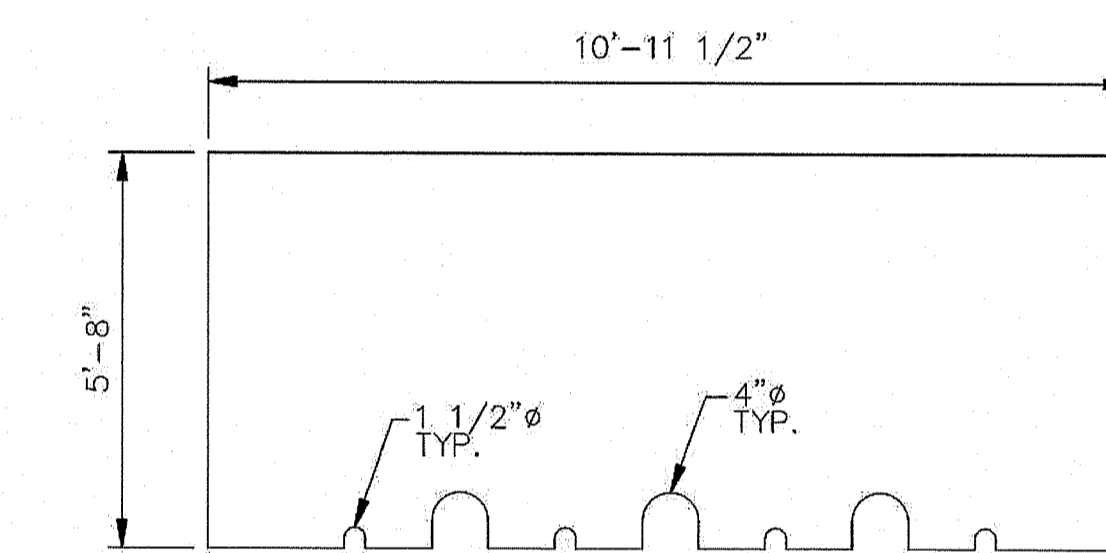

OUTLET BAFFLE DETAIL

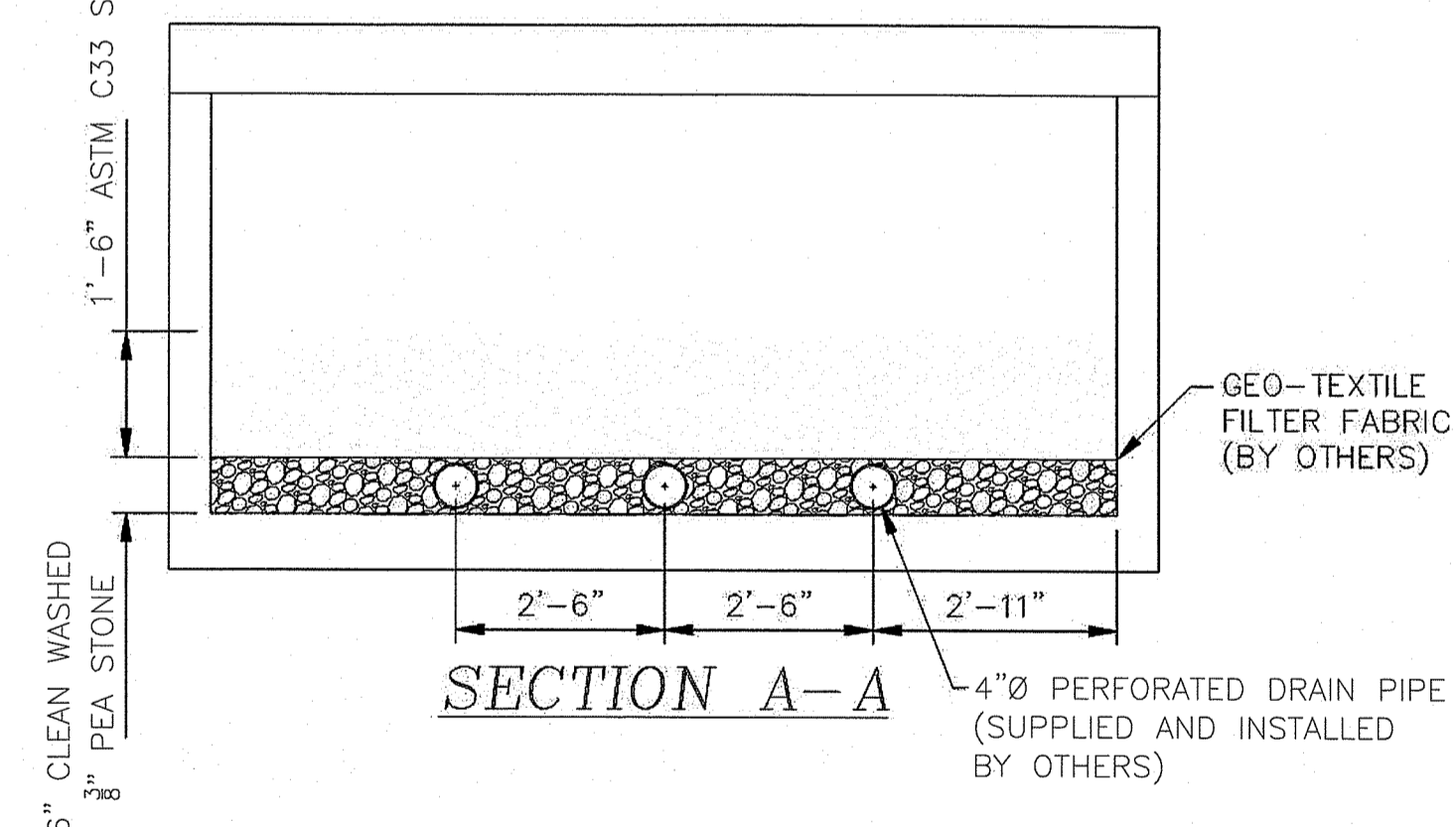

SECTION A-A

RI Environmental Management
SEP 02 2021
Office of Water Resources

DEPARTMENT OF ENVIRONMENTAL MANAGEMENT
OFFICE OF WATER RESOURCES
FRESHWATER WETLANDS PROGRAM
APPROVED WITH CONDITIONS
AS SPECIFIED IN THE LETTER OF APPROVAL
DATED SEP 17 2021 FILE # 21-042
NO CHANGES ALLOWED WITHOUT PRIOR APPROVAL
APPROVED PLANS MUST BE AT CONSTRUCTION SITE

Donna L. Freeman

BOHLER
SITE CIVIL AND CONSULTING ENGINEERING
LANDSCAPE ARCHITECTURE
PROGRAM MANAGEMENT
SUSTAINABLE DESIGN
PERMITTING SERVICES
TRANSPORTATION SERVICES

REVISIONS

REV	DATE	COMMENT	DRAWN BY	CHECKED BY
1	08/03/2021	REVISED PER RIDEM COMMENTS	CPB	JF
2	08/30/2021	REVISED PER RIDEM COMMENTS	CPB	JF

811
Know what's below.
Call before you dig.
ALWAYS CALL 811
It's fast. It's free. It's the law.

ISSUED FOR PERMIT

THIS DRAWING IS INTENDED FOR MUNICIPAL AND/OR AGENCY REVIEW AND APPROVAL. IT IS NOT INTENDED AS A CONSTRUCTION DOCUMENT UNLESS INDICATED OTHERWISE.

PROJECT No.: W201161
DRAWN BY: CPB
CHECKED BY: JF/LMD
DATE: 04/28/2021
CAD I.D.: W201161-CVL-2

PROPOSED SITE PLAN DOCUMENTS

FOR
FIRST HARTFORD REALTY CORPORATION
PROPOSED DRIVE-THRU CARWASH

PARCEL ID:
2-1049-0 THROUGH 2-1052-0
2-1054-0 THROUGH 2-1055-0
2-1096-0 THROUGH 2-1103-0
2-1105-0 THROUGH 2-1113-0
2-3984-0
250 WARWICK AVENUE
CITY OF CRANSTON
PROVIDENCE COUNTY,
RHODE ISLAND

BOHLER
352 TURNPIKE ROAD
SOUTHBOROUGH, MA 01772
Phone: (508) 480-9900
www.BohlerEngineering.com

JOSHUA G. SWERLING
J.G. SWERLING
PROFESSIONAL ENGINEER
MASSACHUSETTS LICENSE NO. 14671
NEW HAMPSHIRE LICENSE NO. 14675
PROVIDENCE COUNTY ENGINEER
CONNECTICUT LICENSE NO. 30785
RHODE ISLAND LICENSE NO. 14624

SHEET TITLE:
DETAIL SHEET

SHEET NUMBER:
C-903

REVISION 2 - 08/30/2021

GROUNDWATER RECHARGE COULD NOT BE PROVIDED DUE TO THE POSSIBLE EXISTENCE OF CONTAMINATED SOILS IN THE SUBJECT PROJECT AREA

DESIGN NOTES
CONCRETE MINIMUM STRENGTH - 5000 PSI @ 28 DAYS
STEEL REINFORCEMENT - ASTM A-615, GRADE 60
DESIGN LOADING - AASHTO HS20-44
FILL RANGE - 1'-0" MIN. 4'-0" MAX.
DESIGN SPECIFICATION - AASHTO LOAD FACTOR DESIGN METHOD
ALL CRUSHED STONE MATERIAL TO BE CLEAN WASHED STONE.

BY APPROVING THIS DRAWING THE CONTRACTOR/ENGINEER HAS VERIFIED THAT ALL INFORMATION SHOWN ON DRAWING HAS BEEN THOROUGHLY CHECKED, COMPLIES WITH THE CONTRACT DOCUMENTS, AND IS ADEQUATE TO MEET THE FIELD CONDITIONS. OLDCASTLE PRECAST ACCEPTS NO RESPONSIBILITY FOR INSTALLATION ERRORS BY THE CONTRACTOR.
NOTE: PRODUCTION WILL NOT COMMENCE UNTIL RECEIPT OF SIGNED APPROVED SHOP DRAWINGS.

THIS DOCUMENT IS THE PROPERTY OF OLDCASTLE PRECAST, INC. IT IS SUBMITTED FOR REFERENCE PURPOSES ONLY AND SHALL NOT BE USED IN ANY WAY INJURIOUS TO THE INTERESTS OF SAID COMPANY. COPYRIGHT 2009 OLDCASTLE PRECAST, INC. ALL RIGHTS RESERVED.

Oldcastle Precast
Telford

200 KEYSTONE DRIVE
TELFORD, PA 18969
(215) 257-8081

DATE: _____ DESIGNED BY: _____ DRAWN BY: _____
SCALE: _____ PROJECT: _____
CUSTOMER: _____ DRAWING NUMBER: _____

GENERAL NOTES:

THE STORM CAPTURE™ SYSTEM BY OLDCASTLE PRECAST IS PART OF THE STORMWATER MANAGEMENT SYSTEM FOR THE RESPECTIVE SITE, AS PREPARED BY THE PROJECT DESIGN ENGINEER. IT IS THE RESPONSIBILITY OF THE DESIGN ENGINEER TO DETERMINE DESIGN FLOW RATES, PRE-TREATMENT AND POST-TREATMENT REQUIREMENTS, STORAGE VOLUME, AND ENSURE THE FINAL DESIGN MEETS ALL CONVEYANCE AND STORAGE REQUIREMENTS. SYSTEM DESIGN AND TYPE, SOIL ANALYSIS, LOADING REQUIREMENTS, COVER HEIGHT AND MODULE SIZE DETERMINE THE FOUNDATION TYPE AND REQUIREMENTS AS STATED HEREIN. ANY VARIATIONS FOUND DURING CONSTRUCTION FROM THE SITE AND SYSTEM ANALYSIS MUST BE REPORTED TO THE PROJECT DESIGN ENGINEER. THE PROJECT DESIGN ENGINEER IS RESPONSIBLE FOR OBTAINING A GEOTECHNICAL ENGINEERING REPORT VERIFYING THE BEARING CAPACITY STATED IN DESIGN NOTES.

DESIGN NOTES:

- DESIGN LOADINGS:
 - ASHTO HS-20-44 W/ IMPACT.
 - DEPTH OF COVER = 6" - 8" 0".
 - ASSIGNED WATER TABLE = BELOW BOTTOM.
 - EQUIVALENT FLUID PRESSURE = 45 PCF.
 - LATERAL LINE LOAD SURCHARGE = 95 PSF.
 - NO LATERAL SURCHARGE FROM ADJACENT STRUCTURES.
- CONCRETE 28 DAY COMPRESSIVE STRENGTH SHALL BE 6,000 PSI.
- STEEL REINFORCEMENT: REBAR, ASTM A-618, GRADE 60.
- CEMENT: ASTM C-150 SPECIFICATION.
- STORM CAPTURE MODULE TYPE = RETENTION.
- REQUIRED BASE LAYER DEPTH = 2" SAND BEDDING LAYER.
- REQUIRED NATIVE ALLOWABLE SOIL BEARING PRESSURE = 3,000 PSF.
- REFERENCE STANDARDS:
 - ASTM C 899
 - ASTM C 891
 - ASTM C 913
- LESS THAN 6" OR GREATER THAN 9" OF COVER REQUIRES CUSTOM STRUCTURAL DESIGN AND MAY REQUIRE THICKER SUBGRADE.

INSTALLATION NOTES:

- THE STORM CAPTURE™ MODULE SYSTEM IS TO BE INSTALLED IN ACCORDANCE WITH ASTM C891, INSTALLATION OF UNDERGROUND PRECAST UTILITY STRUCTURES. PROJECT P-I-AN AND SPECIFICATIONS MUST BE FOLLOWED ALONG WITH ANY APPLICABLE REGULATIONS.
- PLAN LINE, GRADE AND ELEVATIONS MUST BE FOLLOWED.
 - IMPERMEABLE LINER TO BE PPL CONTAINMENT MEMBRANE PROVIDED BY OLD CASTLE AND MUST BE USED AS A SEPARATION LAYER AROUND THE STORM CAPTURE SYSTEM.
 - PENETRATIONS IN THE MEMBRANE MAY ONLY BE MADE WITH SMOOTH WALL PIPES. MAKE PENETRATIONS FOR ALL OUTLETS BEFORE MAKING PENETRATIONS FOR ANY INLETS.
 - ALL SUBGRADE MATERIALS IF SPECIFIED, MUST BE CLEAN, DURABLE COURSED AGGREGATE COMPACTED OR ROLLED TO ACHIEVE 95% STANDARD PROCTOR DENSITY. OLDCASTLE RECOMMENDS USE OF 5/8" (PER ASTM C33).
 - DESIGNATED EMBEDDED LIFTERS MUST BE USED. USE PROPER RIGGING TO ASSURE ALL LIFTERS ARE EQUALLY ENGAGED WITH A MINIMUM 90 DEGREE ANGLE ON SLINGS AS NOTED AND IN ACCORDANCE WITH OLDCASTLE LIFTING PROCEDURES.
 - MODULES MUST BE PLACED AS CLOSE TOGETHER AS POSSIBLE AND GAPS SHALL NOT BE GREATER THAN 3/4". ALL EXTERIOR SYSTEM JOINTS SHALL BE COVERED WITH A MIN. 3" JOINT WRAP ON SIDES AND TOP (CS-212 CONSEAL OR EQUIVALENT). IN A CLAM-SHELL DESIGN INSTALL ONE ROW (CS-102 CONSEAL OR EQUIVALENT) BETWEEN PRECAST PIECES.
 - AUTORIZATION SHOULD BE GIVEN BY THE PROJECT ENGINEER OR DESIGNATED PERSON PRIOR TO PLACEMENT ON BACKFILL FOR THE SYSTEM. CARE SHOULD BE TAKEN DURING PLACEMENT OF BACKFILL NOT TO DISPLACE MODULES OR JOINT WRAP. BACKFILL SHALL BE COMPACTED TO 95% STANDARD PROCTOR DENSITY OR AS SPECIFIED. AND SHOULD NOT BE COMPACTED WITHIN 6" OF MODULE.
 - CONSTRUCTION EQUIPMENT EXCEEDING DESIGN LOADINGS SHALL NOT BE ALLOWED ON STRUCTURE.
 - TERMINALTS TO BE KNOCKED OUT AT SPECIFIED LOCATIONS IN FIELD BY OTHERS. SEE SITE LAYOUT FOR LOCATIONS.

INLETS AND RISERS:

ALL PIPE INLETS SHALL EXTEND INSIDE MODULE A MINIMUM OF 4". PLACE A NON-SHRINK, NON-METALLIC GROUT, MIN. 5,000 PSI IN ANNUAL SPACE TO ELIMINATE ALL VOIDS.

REVISIONS			
REVISION	DATE	SHEETS	DESCRIPTION OF REVISION

STORMCAPTURE™

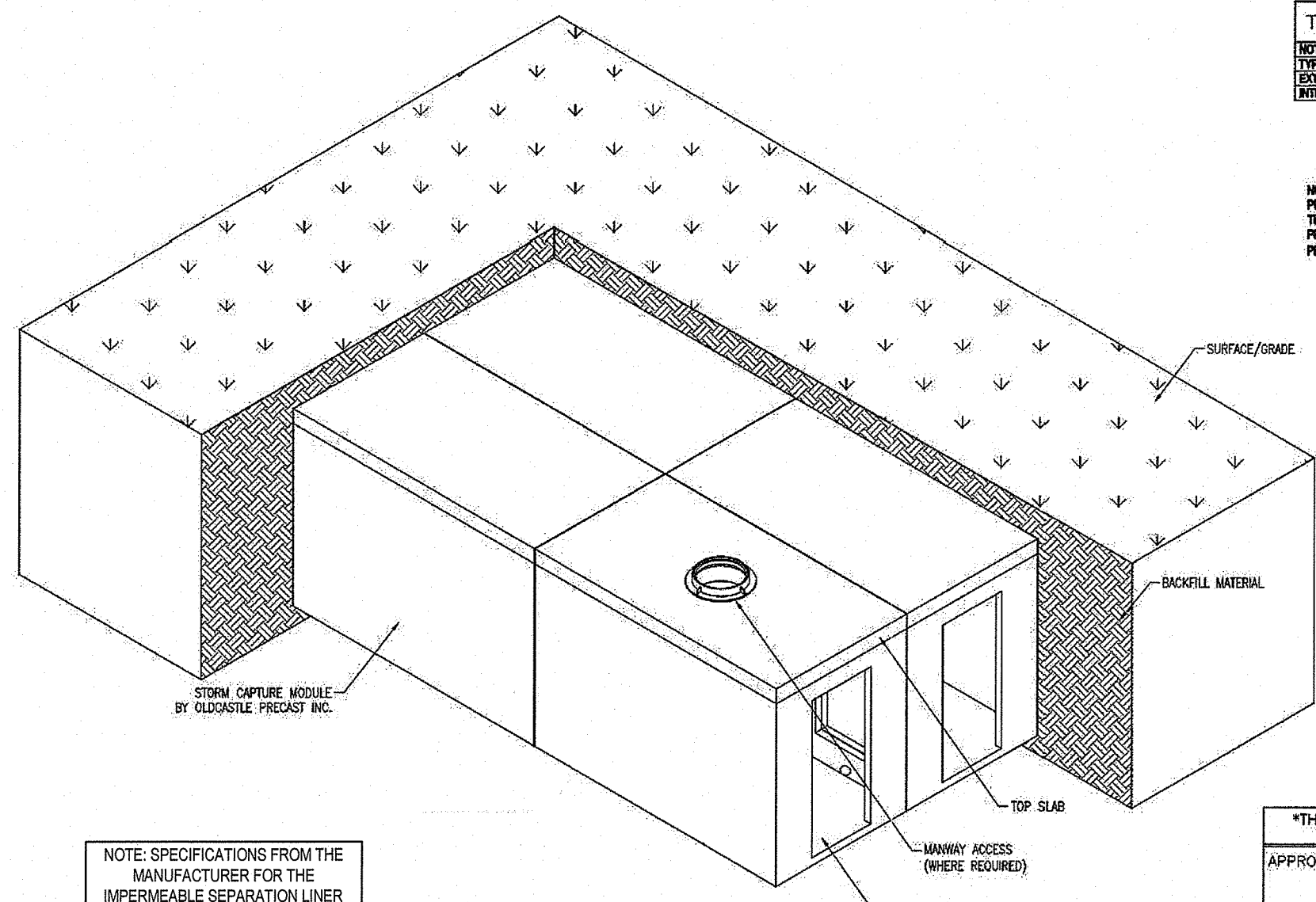

TABLE OF CONTENTS

NOTES & GENERAL INFO	1
PIPE INLETS	2
OUTLET DETAILS	3
MANWAY ACCESS	4

NOTE: THIS VIEW IS FOR ILLUSTRATION PURPOSES ONLY TO SHOW FEATURES OF THE INTERNAL ACTUAL LAYOUT VARIES BY PROJECT. SEE SITE LAYOUT FOR ALL PERIMETER WALLS ARE SOLID.

NOTE: SPECIFICATIONS FROM THE MANUFACTURER FOR THE IMPERMEABLE SEPARATION LINER (PPL CONTAINMENT MEMBRANE) WILL BE PROVIDED TO THE GC.

BOTTOM MODULE WITH TOP SLAB ISO VIEW
N.T.S.

*THIS MUST BE FILLED OUT BEFORE APPROVED. NO EXCEPTIONS TAKEN.
APPROVED AS NOTED:
APPROVED AS TAKEN:
REVERSE AND RESUBMIT:

- PRELIMINARY - NOT FOR CONSTRUCTION
SIGNATURE: _____ DATE: _____

Oldcastle Stormwater Solutions
1000 WILSON AVENUE, SUITE 100
MILWAUKEE, WI 53212
TEL: 414-224-2200 FAX: 414-224-2201
WWW.OLDCASTLE.COM

STORMCAPTURE
NOTES & GENERAL INFO

DATE	SCALE	ISSUE	REVISION	DESIGNED	CHECKED	DATE
02-15-2021	1/4" = 1'-0"	1	1			
02-15-2021	1/4" = 1'-0"	1	2			

STORMCAPTURE™

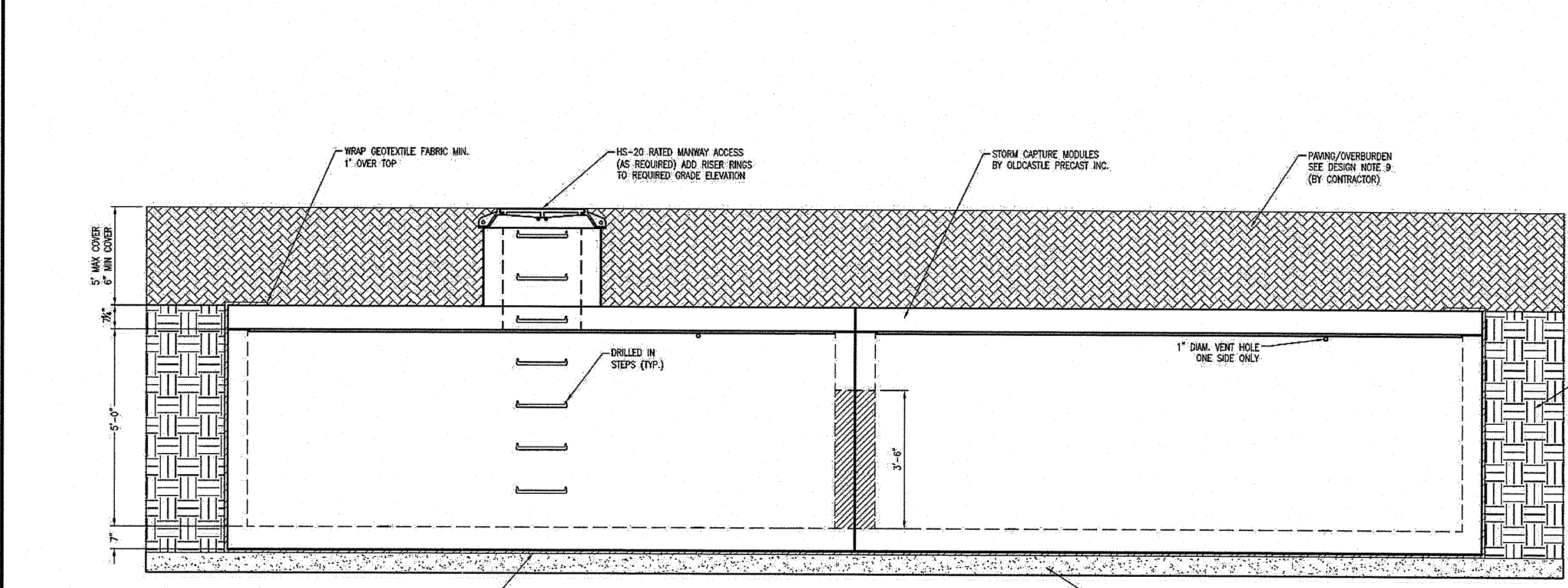

TYPICAL ELEVATION
SCALE: 3/4" = 1'-0"

NOTE: TERMINALTS TO BE KNOCKED OUT AT SPECIFIED LOCATIONS ONLY (BY OTHERS).

- PRELIMINARY - NOT FOR CONSTRUCTION

Oldcastle Stormwater Solutions
1000 WILSON AVENUE, SUITE 100
MILWAUKEE, WI 53212
TEL: 414-224-2200 FAX: 414-224-2201
WWW.OLDCASTLE.COM

STORMCAPTURE
TYPICAL ELEVATION

DATE	SCALE	ISSUE	REVISION	DESIGNED	CHECKED	DATE
02-15-2021	3/4" = 1'-0"	1	1			
02-15-2021	3/4" = 1'-0"	1	2			

BOHLER
SITE CIVIL AND CONSULTING ENGINEERING
LAND SURVEYING
PROGRAM MANAGEMENT
LANDSCAPE ARCHITECTURE
SUSTAINABLE DESIGN
PERMITTING SERVICES
TRANSPORTATION SERVICES

REVISIONS

REV	DATE	COMMENT	DRAWN BY
1	08/03/2021	REVISED PER RIDEM COMMENTS	CPB
2	08/30/2021	REVISED PER RIDEM COMMENTS	CPB

811
Know what's below.
Call before you dig.
ALWAYS CALL 811
It's fast. It's free. It's the law.

ISSUED FOR PERMIT

THIS DRAWING IS INTENDED FOR MUNICIPAL AND/OR AGENCY REVIEW AND APPROVAL. IT IS NOT TO BE USED AS A CONSTRUCTION DOCUMENT UNLESS INDICATED OTHERWISE.

PROJECT No.:	W201161
DRAWN BY:	CPB
CHECKED BY:	JF/LMD
DATE:	04/28/2021
CAD I.D.:	W201161-CVL-2

PROPOSED SITE PLAN DOCUMENTS

FOR
FIRST HARTFORD REALTY CORPORATION
PROPOSED DRIVE-THRU CARWASH

PARCEL ID:
2-1049-0 THROUGH 2-1052-0
2-1054-0 THROUGH 2-1055-0
2-1066-0 THROUGH 2-1103-0
2-1105-0 THROUGH 2-1113-0
2-3984-0

250 WARWICK AVENUE
CITY OF CRANSTON
PROVIDENCE COUNTY,
RHODE ISLAND

BOHLER
352 TURNPIKE ROAD
SOUTHBOROUGH, MA 01772
Phone: (508) 480-9900
www.BohlerEngineering.com

JOSHUA G. SWERLING
J.G. SWERLING
PROFESSIONAL ENGINEER
MASSACHUSETTS LICENSE NO. 14695
NEW HAMPSHIRE LICENSE NO. 14695
PROVIDENCE COUNTY, RHODE ISLAND
CONNECTICUT LICENSE NO. 30785
RHODE ISLAND LICENSE NO. 11424

SHEET TITLE:
DETAIL SHEET

SHEET NUMBER:
C-904

REVISION 2 - 08/30/2021

STORMCAPTURE™

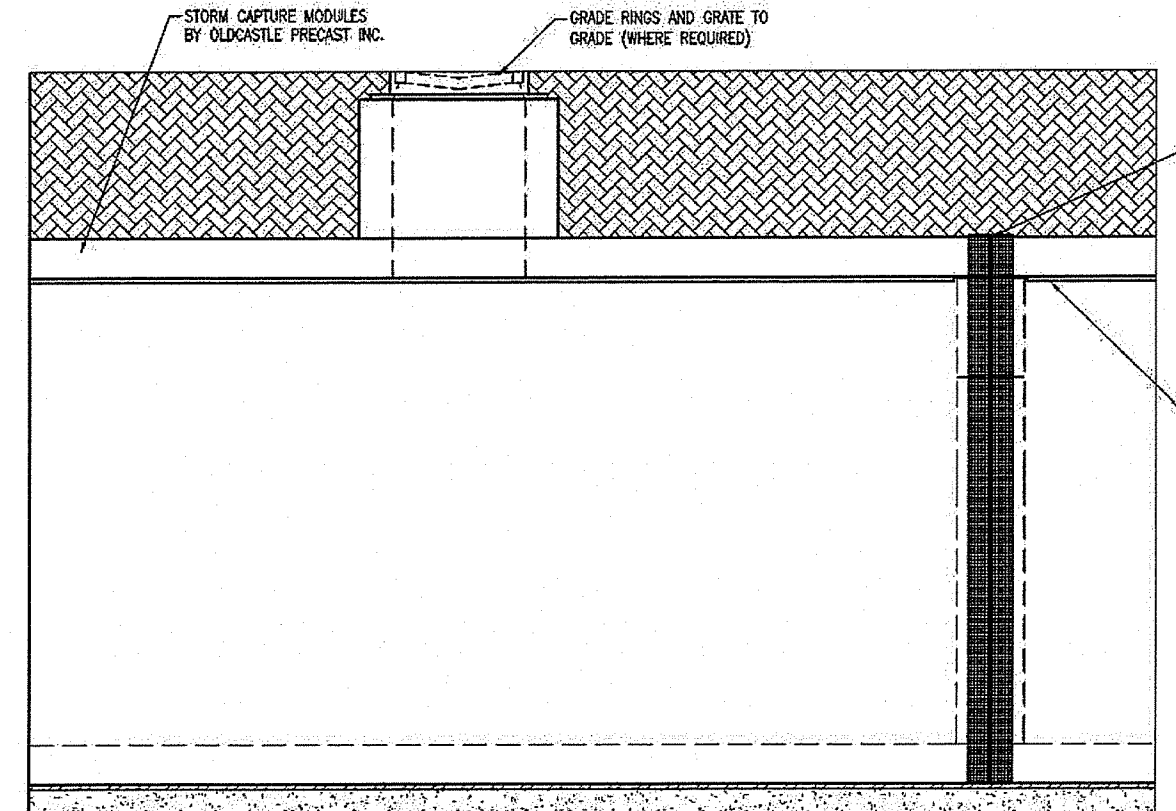

GRAATED INLET DETAIL
SCALE: 3/4" = 1'-0"

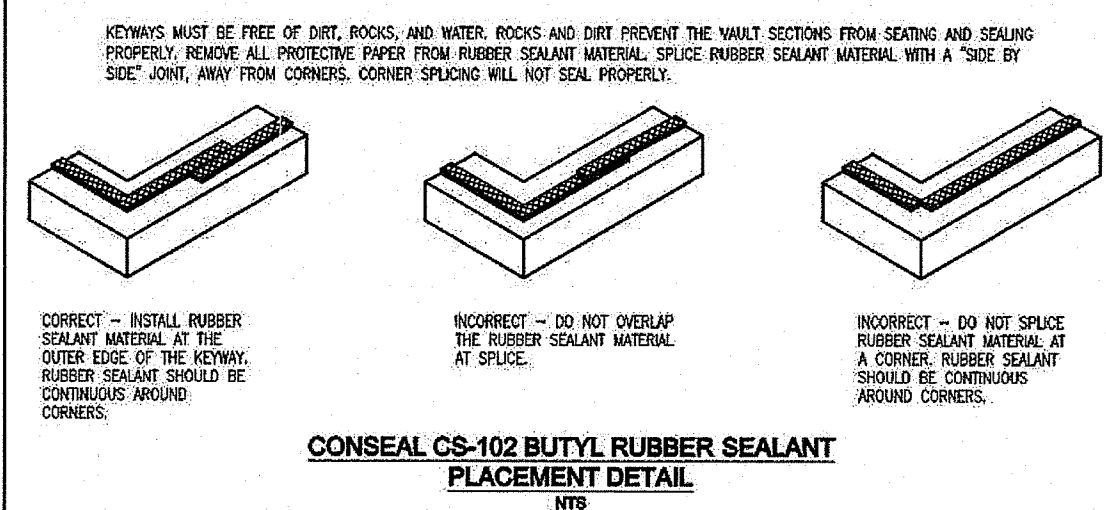

CONSEAL CS-102 BUTYL RUBBER SEALANT PLACEMENT DETAIL
N.T.S.

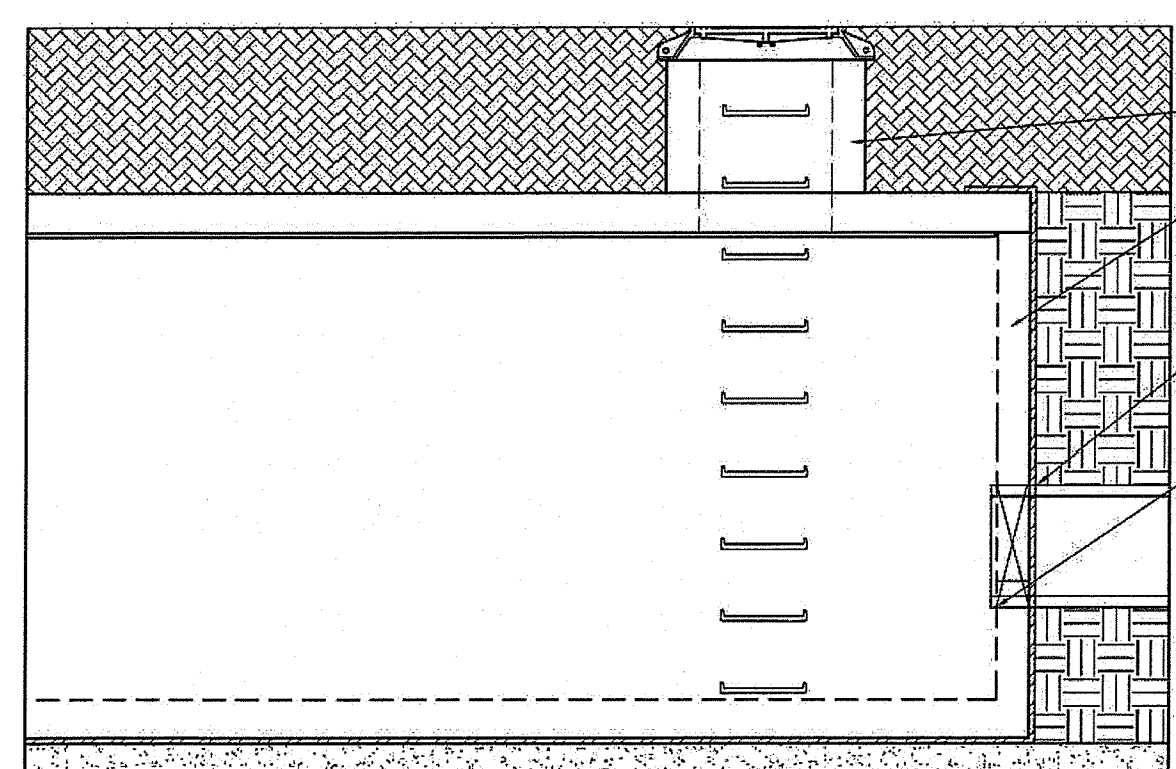

MANWAY ACCESS DETAIL
SCALE: 3/4" = 1'-0"

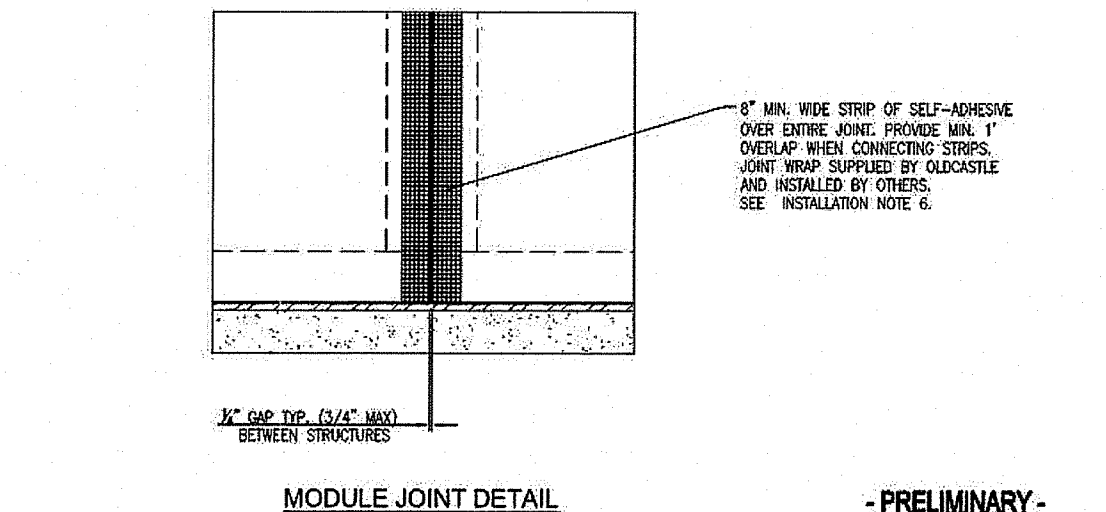

MODULE JOINT DETAIL
SCALE: 1/2" = 1'-0"

- PRELIMINARY - NOT FOR CONSTRUCTION

Oldcastle Stormwater Solutions
1000 WILSON AVENUE, SUITE 100
MILWAUKEE, WI 53212
TEL: 414-224-2200 FAX: 414-224-2201
WWW.OLDCASTLE.COM

STORMCAPTURE
INLET DETAILS

DATE	SCALE	ISSUE	REVISION	DESIGNED	CHECKED	DATE
02-15-2021	3/4" = 1'-0"	1	1			
02-15-2021	3/4" = 1'-0"	1	2			

STORMCAPTURE™

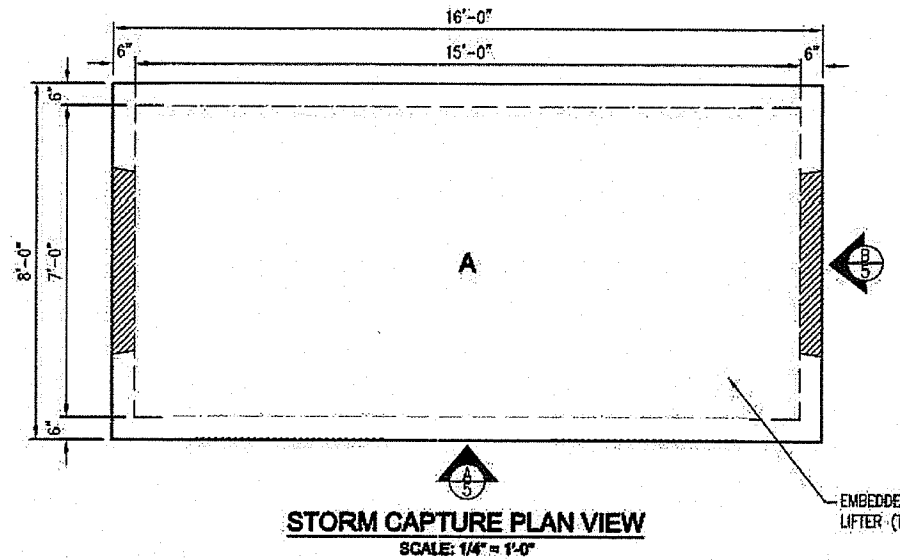

STORM CAPTURE PLAN VIEW
SCALE: 3/4" = 1'-0"

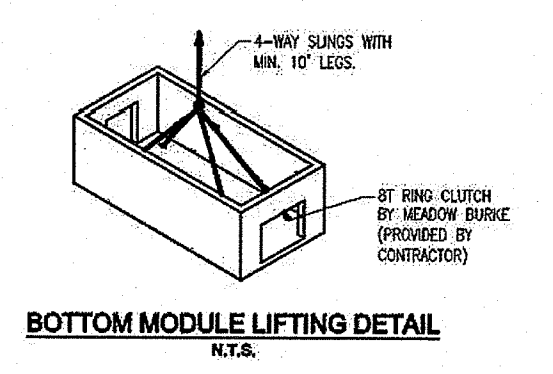

BOTTOM MODULE LIFTING DETAIL
N.T.S.

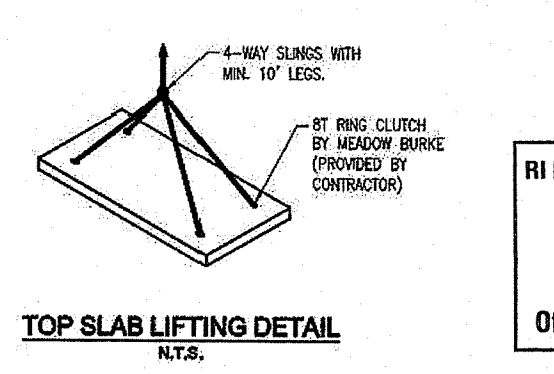

TOP SLAB LIFTING DETAIL
N.T.S.

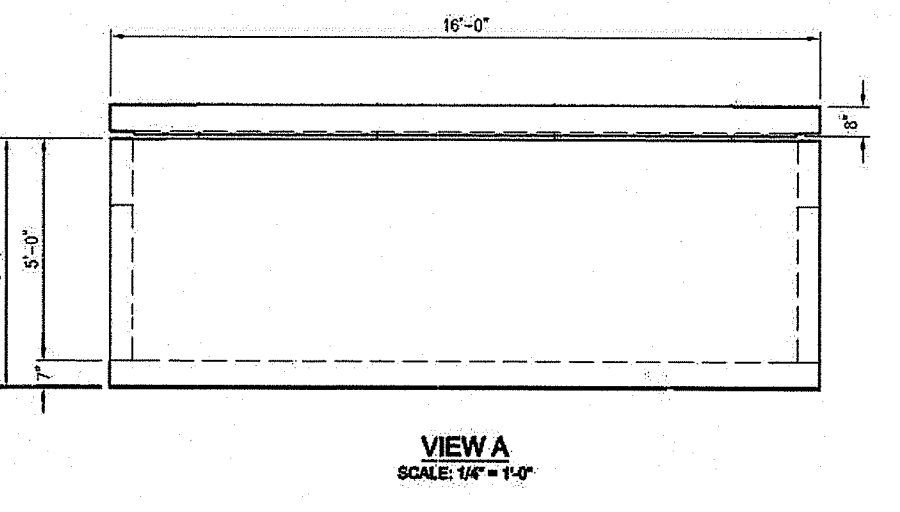

VIEW A
SCALE: 3/4" = 1'-0"

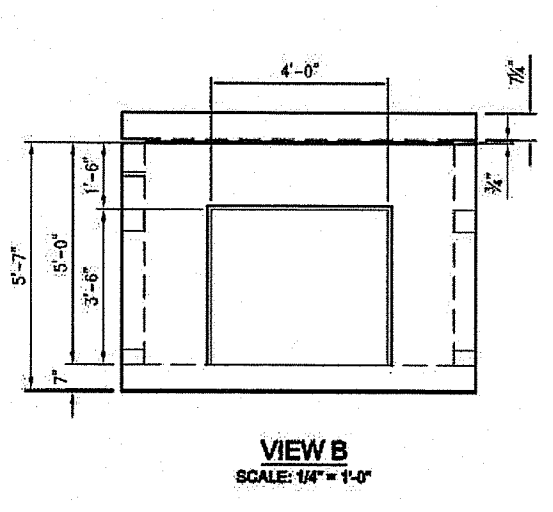

VIEW B
SCALE: 3/4" = 1'-0"

- PRELIMINARY - NOT FOR CONSTRUCTION

Oldcastle Stormwater Solutions
1000 WILSON AVENUE, SUITE 100
MILWAUKEE, WI 53212
TEL: 414-224-2200 FAX: 414-224-2201
WWW.OLDCASTLE.COM

STORMCAPTURE
INLET DETAILS

DATE	SCALE	ISSUE	REVISION	DESIGNED	CHECKED	DATE
02-15-2021	3/4" = 1'-0"	1	1			
02-15-2021	3/4" = 1'-0"	1	2			

OLDCASTLE STORMCAPTURE SC1 (UGS-1)

N.T.S.

C:\PROGRAMS\DATA\BOHLER\ENGINEERING\TEMP\PROJECTS\16151\CVL-2-LAYOUT\C-904-DET1

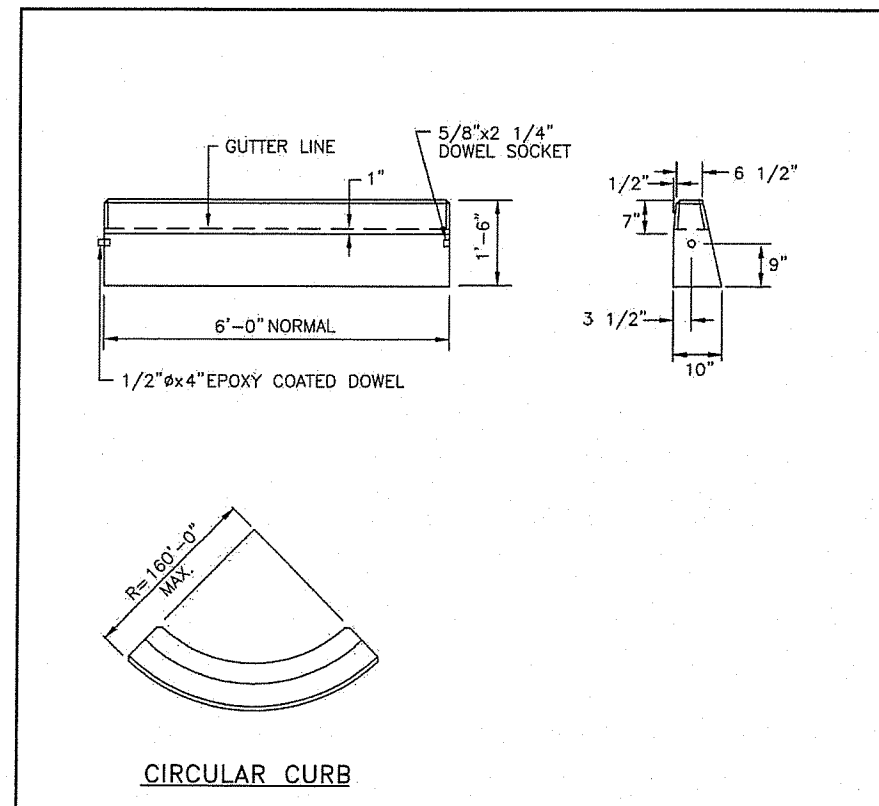

CIRCULAR CURB

NOTES:
 1. SHALL BE IN ACCORDANCE WITH SECTION 906 OF THE R.I. STANDARD SPECIFICATIONS.
 2. MINIMUM LENGTH OF STRAIGHT OR CIRCULAR FULLER PIECES TO BE 3'-0".
 3. EXPOSED SURFACES TO HAVE A SMOOTH FLOAT FINISH.
 4. CIRCULAR CURB IS REQUIRED ON CURVES WITH RADIUS OF 180'-0" OR LESS. STRAIGHT CURB TO BE USED ON CURVES OF MORE THAN 180'-0" RADIUS.
 5. EXPOSED EDGES TO HAVE A 3/4" CHAMFER.

RHODE ISLAND DEPARTMENT OF TRANSPORTATION			
REVISIONS			
NO.	BY	DATE	DESCRIPTION
1	JL	06/15/2021	ISSUED FOR PERMIT

PRECAST CONCRETE CURB

R.I. STANDARD 7.1.0

JUNE 15, 1998

NOTE:
 DETAIL IS ONLY INTENDED FOR USE WITHIN RIGHT-OF-WAY UNDER RIDOT JURISDICTION

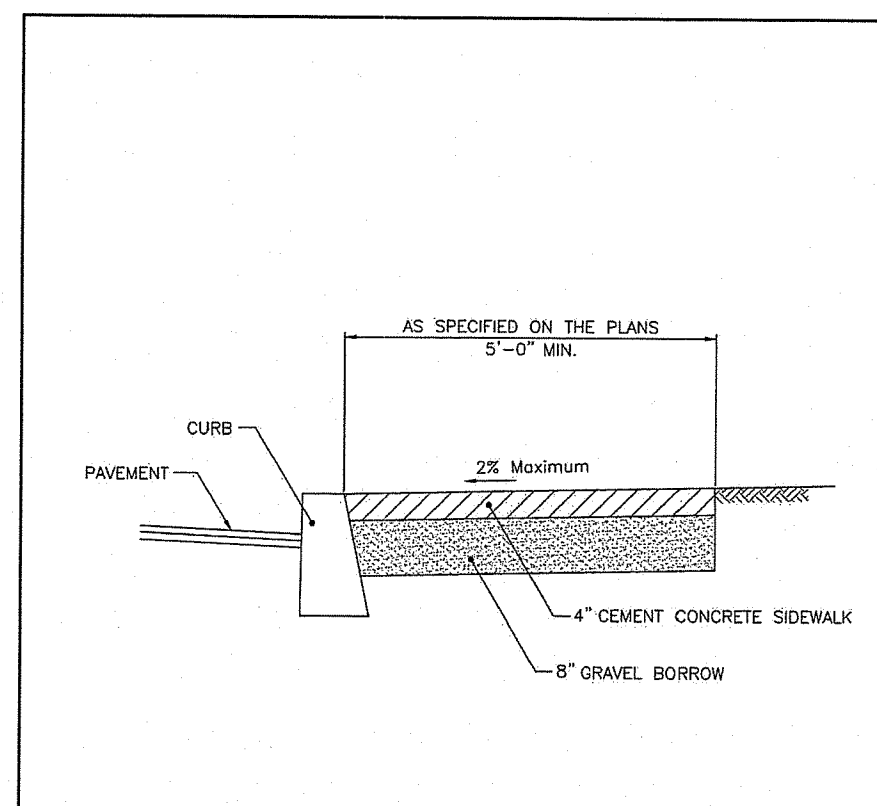

CEMENT CONCRETE SIDEWALK

NOTES:
 1. SHALL BE IN ACCORDANCE WITH SECTION 905 OF THE R.I. STANDARD SPECIFICATIONS.
 2. FOR CURB SETTING DETAIL REFERENCE STD. 7.6.0.

RHODE ISLAND DEPARTMENT OF TRANSPORTATION			
REVISIONS			
NO.	BY	DATE	DESCRIPTION
1	JL	06/15/2021	ISSUED FOR PERMIT

CEMENT CONCRETE SIDEWALK

R.I. STANDARD 43.1.0

JUNE 15, 1998

NOTE:
 DETAIL IS ONLY INTENDED FOR USE WITHIN RIGHT-OF-WAY UNDER RIDOT JURISDICTION

**RIDOT DETAIL 7.1.0
 PRECAST CONCRETE CURB**

N.T.S.

**RIDOT DETAIL 43.1.0
 CEMENT CONCRETE WALK**

N.T.S.

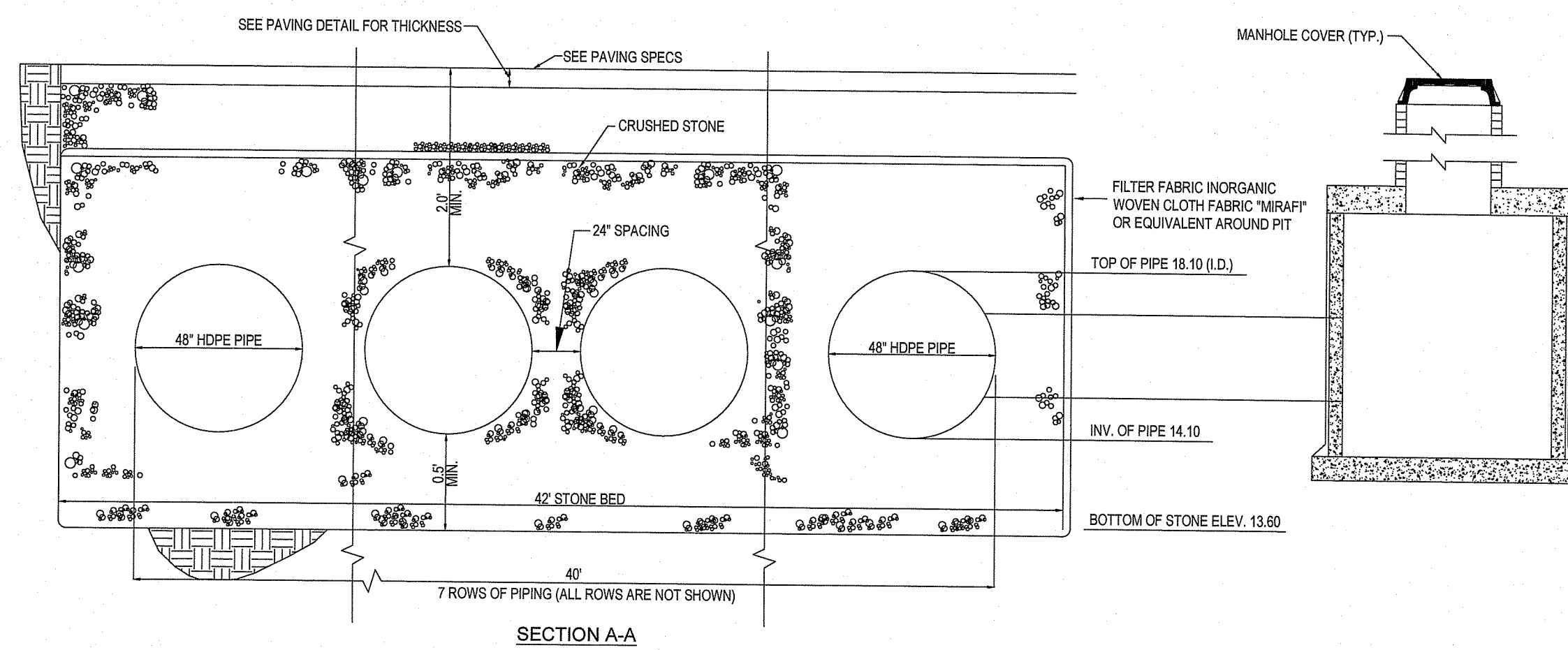
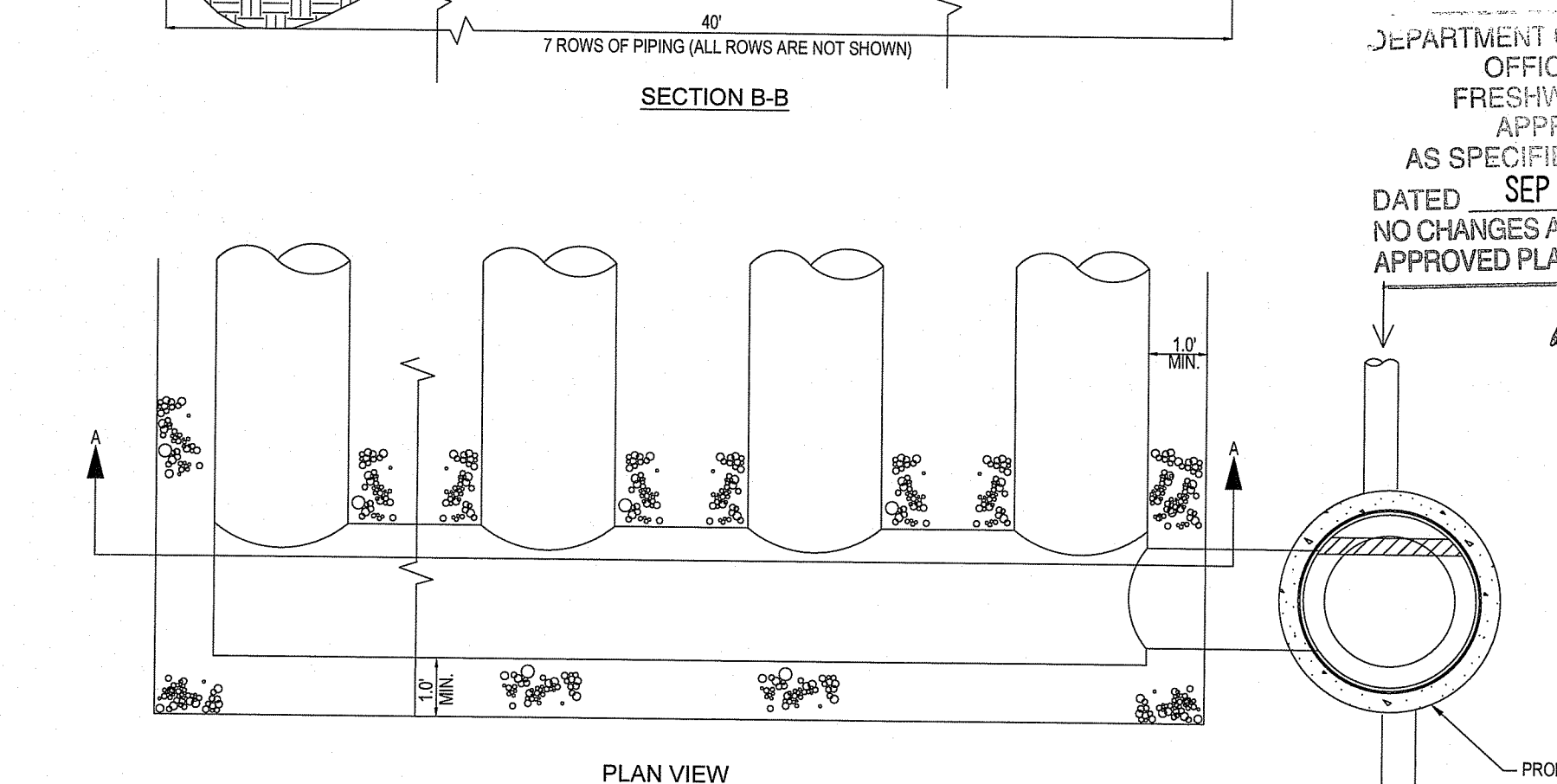
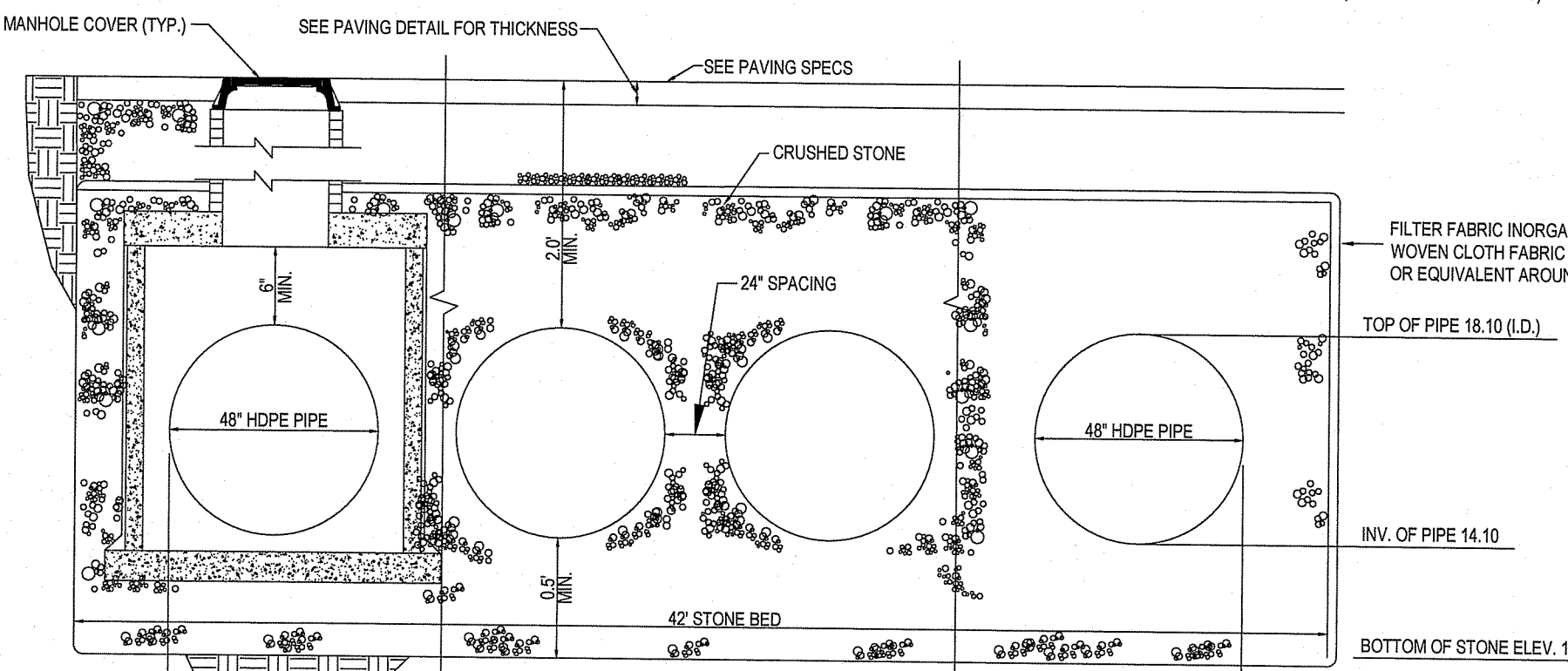
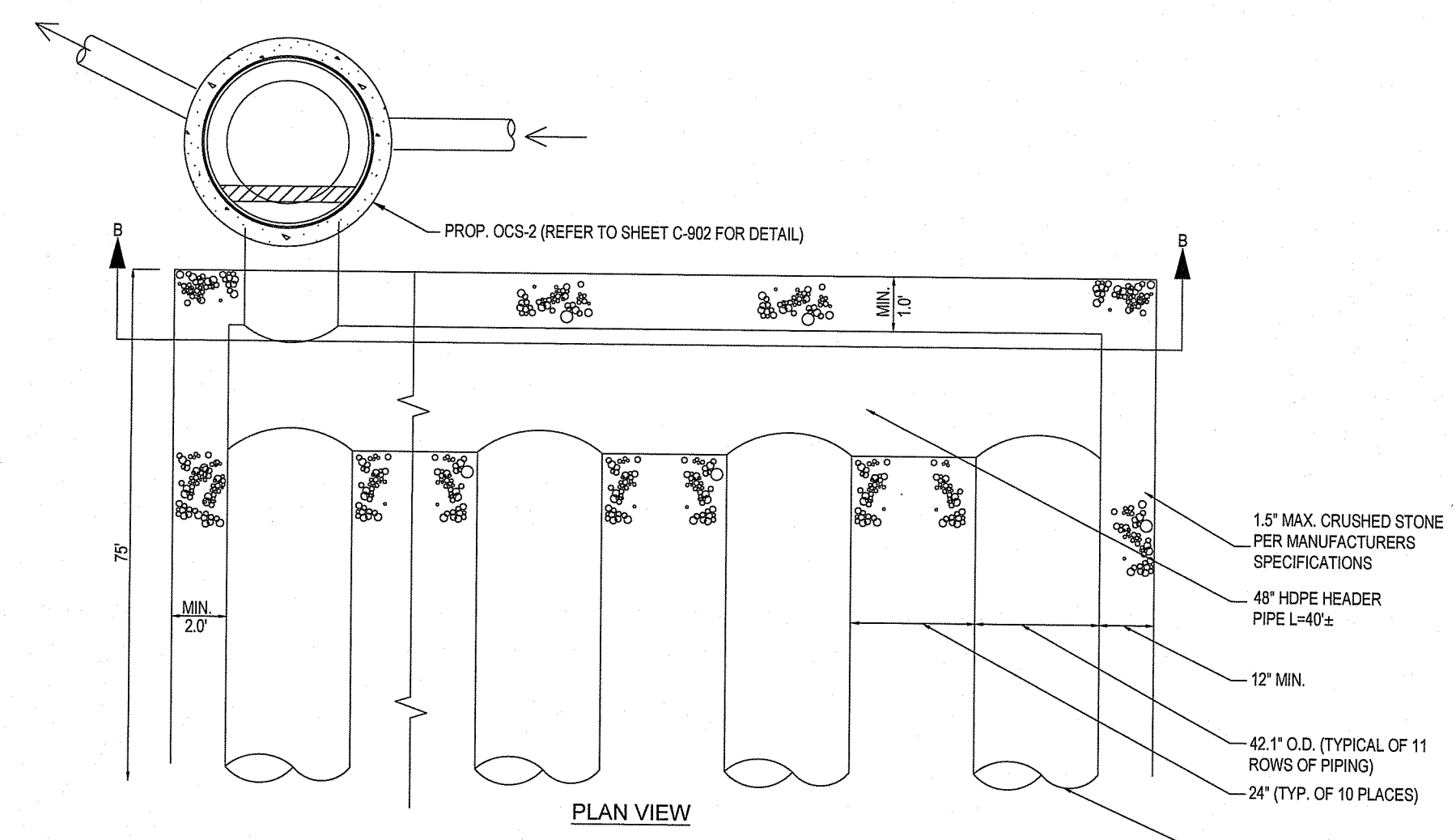

NOTE:
 ALL PIPE SHALL BE ADS-N12. INSTALLATION METHODS & MATERIALS SHALL COMPLY WITH MANUFACTURER'S SPECIFICATIONS.

UNDERGROUND DETENTION BASIN

Ri Environmental Management
 SEP 02 2021
 Office of Water Resources

DEPARTMENT OF ENVIRONMENTAL MANAGEMENT
 OFFICE OF WATER RESOURCES
 FRESHWATER WETLANDS PROGRAM
 APPROVED WITH CONDITIONS
 AS SPECIFIED IN THE LETTER OF APPROVAL
 DATED SEP 17 2021 FILE # 21-0142
 NO CHANGES ALLOWED WITHOUT PRIOR APPROVAL
 APPROVED PLANS MUST BE AT CONSTRUCTION SITE

Nancy L. Freeman

BOHLER
 CIVIL AND CONSULTING ENGINEERING
 LAND SURVEYING
 PROGRAM MANAGEMENT
 LANDSCAPE ARCHITECTURE
 SUSTAINABLE DESIGN
 PERMITTING SERVICES
 TRANSPORTATION SERVICES

REVISIONS				
REV	DATE	COMMENT	DRAWN BY	CHECKED BY
1	08/03/2021	REVISED PER RIDOT COMMENTS	JF	CPB
2	08/30/2021	REVISED PER RIDOT COMMENTS	CPB	JF

811
 Know what's below.
 Call before you dig.
 ALWAYS CALL 811
 It's fast. It's free. It's the law.

ISSUED FOR PERMIT

THIS DRAWING IS INTENDED FOR MUNICIPAL AND/OR AGENCY REVIEW AND APPROVAL. IT IS NOT INTENDED AS A CONSTRUCTION DOCUMENT UNLESS INDICATED OTHERWISE.

PROJECT NO.: W201161
 DRAWN BY: CPB
 CHECKED BY: JF/LMD
 DATE: 04/26/2021
 CAD I.D.: W201161-CVL-2

PROPOSED SITE PLAN DOCUMENTS

FOR
FIRST HARTFORD REALTY CORPORATION
 PROPOSED DRIVE-THRU CARWASH

PARCEL ID:
 2-1049-0 THROUGH 2-1052-0
 2-1054-0 THROUGH 2-1055-0
 2-1096-0 THROUGH 2-1103-0
 2-1105-0 THROUGH 2-1113-0

2-3984-0
 250 WARWICK AVENUE
 CITY OF GRANSTON
 PROVIDENCE COUNTY,
 RHODE ISLAND

BOHLER

352 TURNPIKE ROAD
 SOUTHBOROUGH, MA 01772
 Phone: (508) 480-9900

www.BohlerEngineering.com

JOSHUA G. SWERLING
J.G. SWERLING
 PROFESSIONAL ENGINEER

MASSACHUSETTS LICENSE NO. 14696
 NEW HAMPSHIRE LICENSE NO. 14696
 CONNECTICUT LICENSE NO. 30786
 RHODE ISLAND LICENSE NO. 14696

SHEET TITLE:
DETAIL SHEET

SHEET NUMBER:
C-905

REVISION 2 - 08/30/2021

C:\PROGRAMDATA\BOHLER\CADD\NET\IMPACT\JUL21\21-0142\AVOUT_C-905.DWG

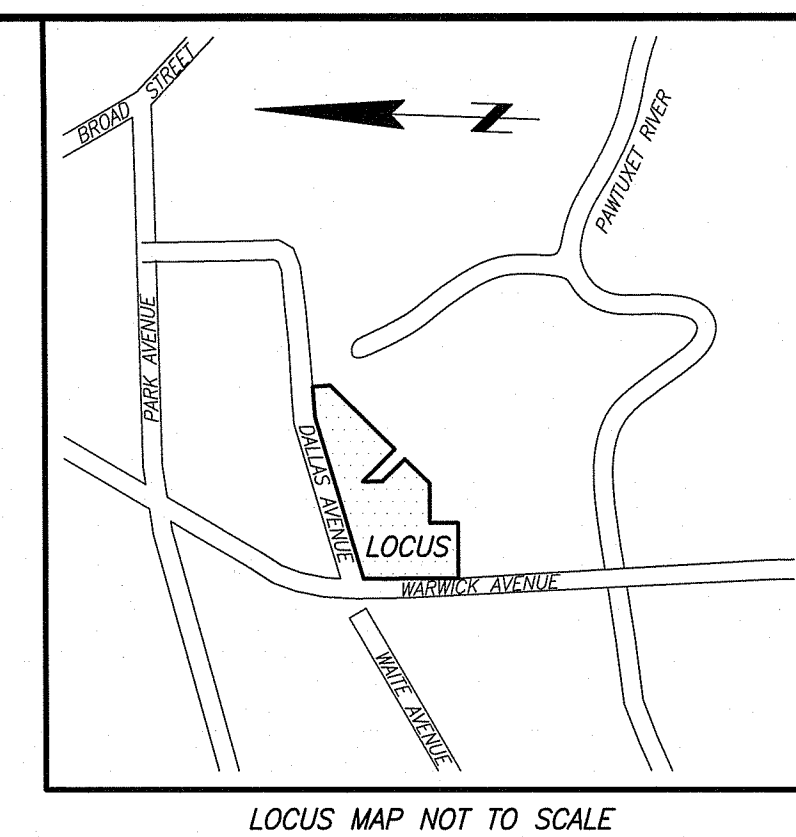

LEGEND

- ⊙ SEWER MANHOLE
- ⊖ DRAIN MANHOLE
- ⊕ TELEPHONE MANHOLE
- ⊙ HYDRANT
- ⊕ WATER SHUT OFF/WATER GATE
- ⊕ GAS SHUT OFF/GAS GATE
- ⊕ CATCH BASIN
- ⊕ GUY WIRE
- ⊕ TRAFFIC SIGNAL
- ⊕ UTILITY POLE
- ⊕ ELECTRIC HANDHOLE
- ⊕ WOOD BOLLARD
- ⊕ SIGN
- ⊕ AD AREA DRAIN
- ⊕ RHODE ISLAND HIGHWAY BOUND FOUND WITH DRILL HOLE
- ⊕ IRON ROD
- ⊕ OBSERVATION WELL
- ⊕ WETLANDS
- ⊕ WETLAND FLAG
- ⊕ GATE POST
- ⊕ HANDICAP RAMP
- ⊕ CURB RETURN
- ⊕ JERSEY BARRIER
- BC BOTTOM OF CURB
- BIT BITUMINOUS
- BVW BORDERING VEGETATED WETLAND
- BW BOYOM OF WALL
- BWL BROKEN WHITE LINE
- (C) CALCULATED
- CLF CHAIN LINK FENCE
- CC CONCRETE CURB
- CONC CONCRETE
- Δ DELTA ANGLE
- DYL DOUBLE YELLOW LINE
- FD FOUND
- FOD FULL OF DEBRIS
- I= INVERT ELEVATION
- IR IRON ROD
- L= ARC LENGTH
- NVP NO VISIBLE PIPES
- R= RADIUS OR RIM ELEVATION
- (R) RECORD
- (REC) RECORD
- (S) SET
- SWL SOLID WHITE LINE
- SQ. FT. SQUARE FEET
- TBM TEMPORARY BENCH MARK
- TC TOP OF CURB
- TW TOP OF WALL
- WF-## WETLAND FLAG NUMBER
- D DRAIN
- G GAS
- OHW OVERHEAD WIRES
- S SEWER
- W WATER
- 12"(C) PIPE SIZE AND MATERIAL
- CI CAST IRON
- RCI REINFORCED CONCRETE PIPE
- X METAL FENCE
- EDGE OF WOODS
- DSG DIGSAFE GAS
- QLB-STIR SUE STORM
- QLB-TC SUE TRAFFIC CONTROL

REFERENCES

- CITY OF CRANSTON LAND EVIDENCE RECORDS
 - DEED BOOK 3875, PAGE 56
 - PLAT BOOK 2B, PLAN 80, PLAT CARD 56
 - PLAT BOOK 5, PAGE 53
 - PLAT BOOK 10, PAGE 9
 - PLAT BOOK 625, PAGE 246
 - PLAT BOOK 802A, PAGE 1
 - PLAT BOOK 825, PAGE 1
- LAYOUT OF DALLAS AVENUE DATED MAY 6, 1940
- PLAN ENTITLED "BRISTOL COUNTY WATER AUTHORITY WATER TRANSMISSION FACILITIES", SHEETS 4 & 5
- RHODE ISLAND HIGHWAY DEPARTMENT
 - PLAT SHOWING LAND IN CRANSTON & WARWICK, RI, TAKEN IN FEE SIMPLE FOR STATE HIGHWAY PURPOSES ON BEHALF OF THE STATE OF RHODE ISLAND AND PROVIDENCE PLANTATIONS, FILED IN THE OFFICE OF THE CITY CLERKS OF WARWICK AND CRANSTON ON DECEMBER 10, 1984, SHEETS 8-10.
 - PLAN ENTITLED, "RHODE ISLAND DEPARTMENT OF TRANSPORTATION DIVISION OF PUBLIC WORKS, RECONSTRUCTION OF WARWICK AVENUE, CRANSTON & WARWICK, RHODE ISLAND, SHEETS 27-28.

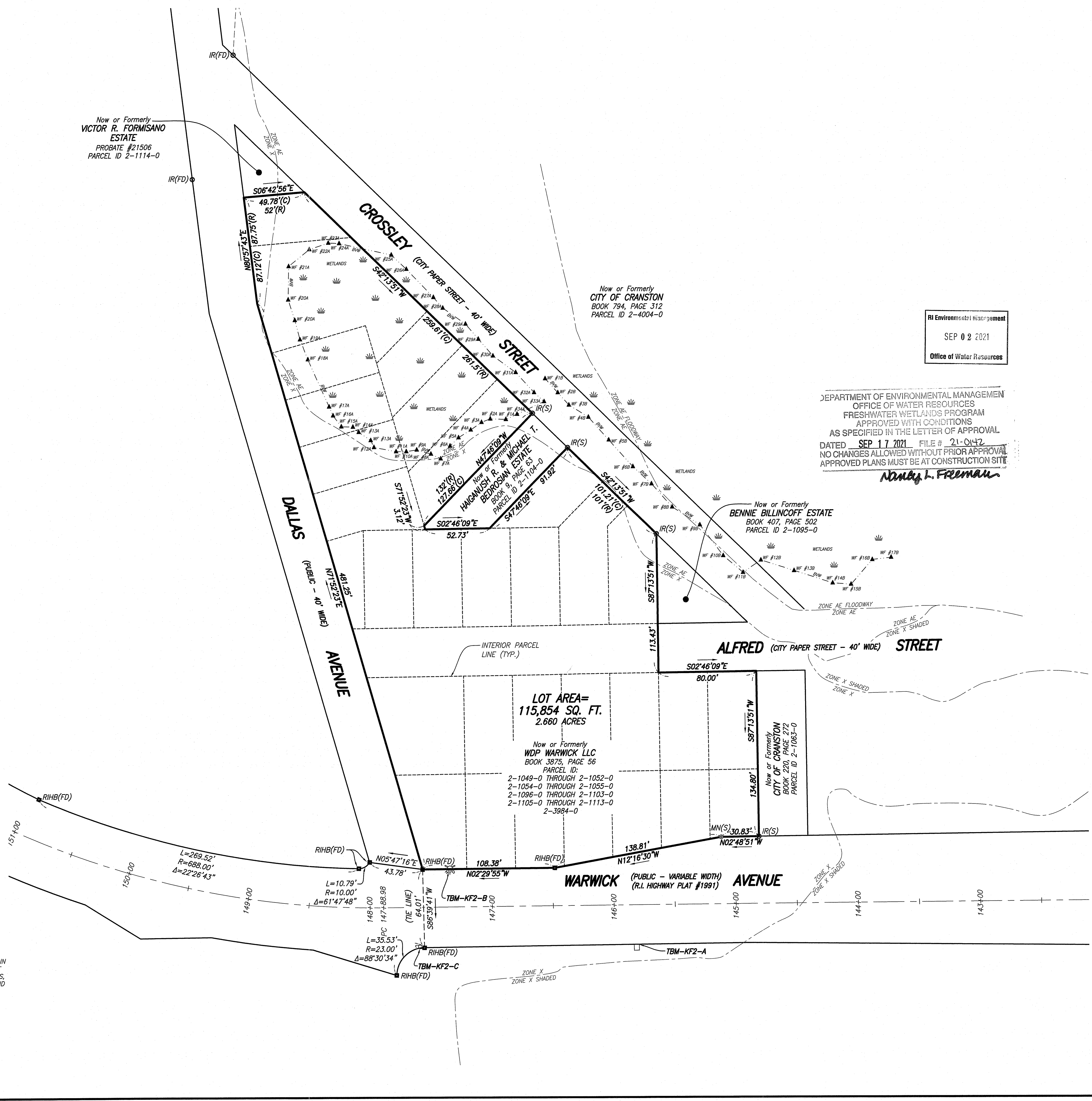

RI Environmental Management
SEP 02 2021
Office of Water Resources

DEPARTMENT OF ENVIRONMENTAL MANAGEMENT
OFFICE OF WATER RESOURCES
FRESHWATER WETLANDS PROGRAM
APPROVED WITH CONDITIONS
AS SPECIFIED IN THE LETTER OF APPROVAL
DATED SEP 17 2021 FILE # 21-0142
NO CHANGES ALLOWED WITHOUT PRIOR APPROVAL
APPROVED PLANS MUST BE AT CONSTRUCTION SITE

Nancy L. Freeman

NOTES:

1. BENCH MARK INFORMATION:
BENCH MARK USED:
ELEVATIONS WERE OBTAINED BY GPS OBSERVATIONS ON DECEMBER 9, 2020.

TEMPORARY BENCH MARKS SET:
TBM-KF2-A: TOP SOUTHEASTERLY CORNER OF CONCRETE PAD ALONG WESTERLY SIDELINE OF WARWICK AVENUE. ELEVATION=22.58
TBM-KF2-B: TOP OF BOLT OVER MAIN OPENING ON FIRE HYDRANT. ELEVATION=26.55
TBM-KF2-C: TOP OF NAIL SET APPROXIMATELY 2.5' UP IN UTILITY POLE. ELEVATION=27.33
2. ELEVATIONS REFER TO NORTH AMERICAN VERTICAL DATUM OF 1988 (NAVD1988).
3. CONTOUR INTERVAL EQUALS ONE (1) FOOT.
4. BY GRAPHIC PLOTTING ONLY, THE PARCEL SHOWN HEREON LIES WITHIN A ZONE "X" (UNSHADED), AN AREA OUTSIDE OF THE 0.2% ANNUAL CHANCE FLOOD, AND A ZONE "AE" BASE FLOOD ELEVATIONS DETERMINED, AN AREA WITHIN THE SPECIAL FLOOD HAZARD AREA, SUBJECT TO INUNDATION BY THE 1% CHANCE ANNUAL FLOOD, AS SHOWN ON THE FEDERAL EMERGENCY MANAGEMENT AGENCY (F.E.M.A) FLOOD INSURANCE RATE MAP (F.I.R.M.) FOR PROVIDENCE COUNTY, RHODE ISLAND, MAP NUMBER 4400700319J, CITY OF CRANSTON COMMUNITY NUMBER 445396, PANEL NUMBER 0319J, HAVING AN EFFECTIVE DATE OF OCTOBER 2, 2015.
5. WETLANDS WERE DELINEATED BY GODDARD CONSULTING, LLC, ON DECEMBER 1, 2020.
6. SUBSURFACE TELEPHONE RECORDS WERE NOT AVAILABLE AT TIME OF SURVEY.
7. UTILITY INFORMATION SHOWN IS BASED ON BOTH A FIELD SURVEY AND PLANS OF RECORD. THE LOCATIONS OF UNDERGROUND PIPES AND CONDUITS HAVE BEEN DETERMINED FROM THE AFOREMENTIONED RECORD PLANS AND ARE APPROXIMATE ONLY. WE CANNOT ASSUME RESPONSIBILITY FOR DAMAGES INCURRED AS A RESULT OF UTILITIES THAT ARE OMITTED OR INACCURATELY SHOWN ON SAID RECORD PLANS, SINCE SUBSURFACE UTILITIES CANNOT BE VISIBLY VERIFIED. BEFORE PLANNING FUTURE CONNECTIONS, THE PROPER UTILITY ENGINEERING DEPARTMENT SHOULD BE CONSULTED AND THE ACTUAL LOCATION OF SUBSURFACE STRUCTURES SHOULD BE DETERMINED IN THE FIELD. CALL, TOLL FREE, THE DIG SAFE CALL CENTER AT 1-888-344-7233 SEVENTY-TWO HOURS PRIOR TO EXCAVATION.
8. THIS DOCUMENT IS AN INSTRUMENT OF SERVICE OF FELDMAN LAND SURVEYORS ISSUED TO OUR CLIENT FOR PURPOSES RELATED DIRECTLY AND SOLELY TO FELDMAN LAND SURVEYORS' SCOPE OF SERVICES UNDER CONTRACT TO OUR CLIENT FOR THIS PROJECT. ANY USE OR REUSE OF THIS DOCUMENT FOR ANY REASON BY ANY PARTY FOR PURPOSES UNRELATED DIRECTLY AND SOLELY TO SAID CONTRACT SHALL BE AT THE USER'S SOLE AND EXCLUSIVE RISK AND LIABILITY, INCLUDING LIABILITY FOR VIOLATION OF COPYRIGHT LAWS, UNLESS WRITTEN CONSENT IS PROVIDED BY FELDMAN LAND SURVEYORS.

CERTIFICATION

THIS SURVEY HAS BEEN CONDUCTED AND THE PLAN HAS BEEN PREPARED PURSUANT TO 435-RICR-00-00-1.9 OF THE RULES AND REGULATIONS ADOPTED BY THE RHODE ISLAND STATE BOARD OF REGISTRATION FOR PROFESSIONAL LAND SURVEYORS ON DECEMBER 17, 2020, AS FOLLOWS:

COMPREHENSIVE BOUNDARY SURVEY I
DATA ACCUMULATION SURVEY III

STATEMENT OF PURPOSE: THE PURPOSE FOR THE CONDUCT OF THE SURVEY AND FOR THE PREPARATION OF THE PLAN IS AS FOLLOWS:
EXISTING CONDITIONS SURVEY OF THE SUBJECT PARCELS.

BY: _____ DATE _____
KEVIN ARSENAULT, PLS (RI# 2510) DATE _____
KARSENULT@FELDMANSURVEYORS.COM
COA NO. 744

DRAFT 5-21-2021

EXISTING CONDITIONS PLAN
250 WARWICK AVENUE
CRANSTON, RI

FELDMAN LAND SURVEYORS DECEMBER 17, 2020
152 HAMPDEN STREET PHONE: (617)357-9740
BOSTON, MASS. 02119 www.feldmansurveyors.com



RESEARCH JRZ	FIELD CHIEF KF	PROJ MGR TRA	APPROVED	SHEET NO. 1 OF 2
CALC JRZ	CADD JRZ	FIELD CHECKED	CRD FILE 17787	JOB NO. 17787
FILENAME: S:\PROJECTS\17700\17787\DWG\17787-EC.dwg				

RHODE ISLAND STATE
PLANE COORDINATE SYSTEM
NAD 1983



LEGEND

- ⊙ SEWER MANHOLE
- ⊙ DRAIN MANHOLE
- ⊙ TELEPHONE MANHOLE
- ⊙ HYDRANT
- ⊙ WATER SHUT OFF/WATER GATE
- ⊙ GAS SHUT OFF/GAS GATE
- ⊙ CATCH BASIN
- ⊙ GUY WIRE
- ⊙ TRAFFIC SIGNAL
- ⊙ UTILITY POLE
- ⊙ ELECTRIC HANDHOLE
- ⊙ WOOD BOLLARD
- ⊙ SIGN
- ⊙ AD AREA DRAIN
- ⊙ RHODE ISLAND HIGHWAY BOUND FOUND WITH DRILL HOLE
- ⊙ IRON ROD
- ⊙ OBSERVATION WELL
- ⊙ WETLANDS
- ⊙ WETLAND FLAG
- ⊙ GATE POST
- ⊙ HANDICAP RAMP
- ⊙ CURB RETURN
- ⊙ JERSEY BARRIER
- BC BOTTOM OF CURB
- BIT BITUMINOUS
- BWV BORDERING VEGETATED WETLAND
- BW BOTTOM OF WALL
- BWL BROKEN WHITE LINE
- (C) CALCULATED
- CLF CHAIN LINK FENCE
- CC CONCRETE CURB
- CONC CONCRETE
- Δ DELTA ANGLE
- DYL DOUBLE YELLOW LINE
- FD FOUND
- FOD FULL OF DEBRIS
- I INVERT ELEVATION
- IR IRON ROD
- L ARC LENGTH
- NVP NO VISIBLE PIPES
- R RADIUS OR RIM ELEVATION
- (R) RECORD
- (REC) RECORD
- (S) SET
- SWL SOLID WHITE LINE
- SQ. FT. SQUARE FEET
- TBM TEMPORARY BENCH MARK
- TC TOP OF CURB
- TW TOP OF WALL
- WF-# WETLAND FLAG NUMBER
- D DRAIN
- G GAS
- OHV OVERHEAD WIRES
- S SEWER
- W WATER
- 12(DI) PIPE SIZE AND MATERIAL
- CI CAST IRON
- RCP REINFORCED CONCRETE PIPE
- X METAL FENCE
- EDGE OF WOODS
- DSC DIGSAFE GAS
- QLB-STR SUE STORM
- QLB-TC SUE TRAFFIC CONTROL

REFERENCES

- CITY OF CRANSTON LAND EVIDENCE RECORDS
- DEED BOOK 3875, PAGE 56
- PLAT BOOK 28, PLAN 80, PLAT CARD 56
- PLAT BOOK 5, PAGE 53
- PLAT BOOK 10, PAGE 9
- PLAT BOOK 625, PAGE 246
- PLAT BOOK 802A, PAGE 1
- PLAT BOOK 825, PAGE 1
- LAYOUT OF DALLAS AVENUE DATED MAY 6, 1940
- PLAN ENTITLED "BRISTOL COUNTY WATER AUTHORITY WATER TRANSMISSION FACILITIES", SHEETS 4 & 5
- RHODE ISLAND HIGHWAY DEPARTMENT
- PLAT SHOWING LAND IN CRANSTON & WARWICK, RI, TAKEN IN FEE SIMPLE FOR STATE HIGHWAY PURPOSES ON BEHALF OF THE STATE OF RHODE ISLAND AND PROVIDENCE PLANTATIONS, FILED IN THE OFFICE OF THE CITY CLERKS OF WARWICK AND CRANSTON ON DECEMBER 10, 1984, SHEETS 8-10.
- PLAN ENTITLED, "RHODE ISLAND DEPARTMENT OF TRANSPORTATION DIVISION OF PUBLIC WORKS, RECONSTRUCTION OF WARWICK AVENUE, CRANSTON & WARWICK, RHODE ISLAND, SHEETS 27-28.

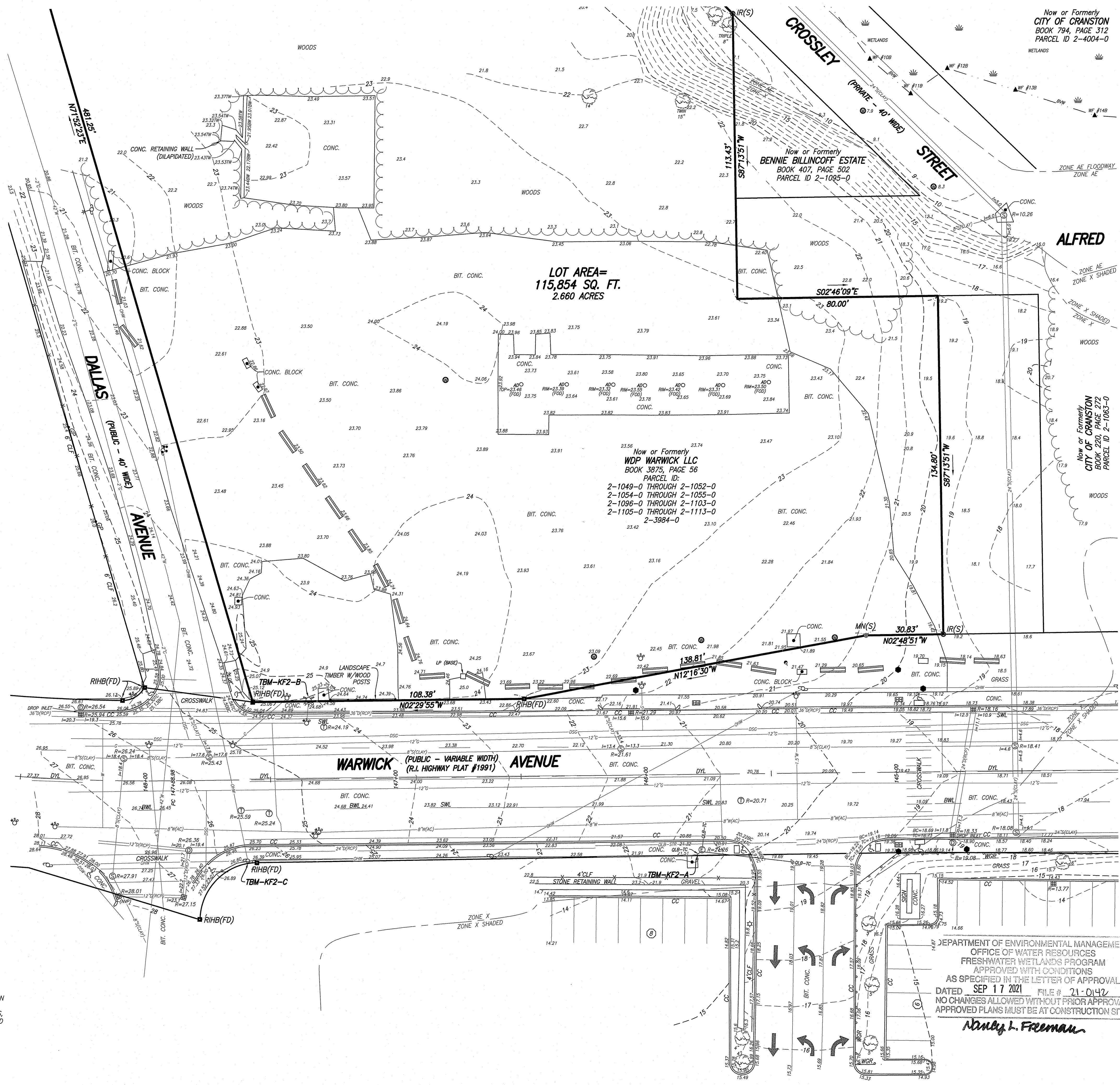

NOTES:

1. BENCH MARK INFORMATION:
BENCH MARK USED:
ELEVATIONS WERE OBTAINED BY GPS OBSERVATIONS ON DECEMBER 9, 2020.

TEMPORARY BENCH MARKS SET:
TBM-KF2-A: TOP SOUTHEASTERLY CORNER OF CONCRETE PAD ALONG WESTERLY SIDELINE OF WARWICK AVENUE. ELEVATION=22.58
TBM-KF2-B: TOP OF BOLT OVER MAIN OPENING ON FIRE HYDRANT. ELEVATION=26.55
TBM-KF2-C: TOP OF NAIL SET APPROXIMATELY 2.5' UP IN UTILITY POLE. ELEVATION=27.33
2. ELEVATIONS REFER TO NORTH AMERICAN VERTICAL DATUM OF 1988 (NAVD1988).
3. CONTOUR INTERVAL EQUALS ONE (1) FOOT.
4. BY GRAPHIC PLOTTING ONLY, THE PARCEL SHOWN HEREON LIES WITHIN A ZONE "X" (UNSHADED), AN AREA OUTSIDE OF THE 0.2% ANNUAL CHANCE FLOOD, AND A ZONE "AE" (SHADED), AN AREA WITHIN THE SPECIAL FLOOD HAZARD AREA, SUBJECT TO INUNDATION BY THE 1% CHANCE ANNUAL FLOOD, AS SHOWN ON THE FEDERAL EMERGENCY MANAGEMENT AGENCY (F.E.M.A.) FLOOD INSURANCE RATE MAP (F.I.R.M.) FOR PROVIDENCE COUNTY, RHODE ISLAND, MAP NUMBER 4400700319A, CITY OF CRANSTON COMMUNITY NUMBER 445396, PANEL NUMBER 0319A, HAVING AN EFFECTIVE DATE OF OCTOBER 2, 2015.
5. WETLANDS WERE DELINEATED BY GODDARD CONSULTING, LLC, ON DECEMBER 1, 2020.
6. SUBSURFACE TELEPHONE RECORDS WERE NOT AVAILABLE AT TIME OF SURVEY.
7. UTILITY INFORMATION SHOWN IS BASED ON BOTH A FIELD SURVEY AND PLANS OF RECORD. THE LOCATIONS OF UNDERGROUND PIPES AND CONDUITS HAVE BEEN DETERMINED FROM THE AFORESAID RECORD PLANS AND ARE APPROXIMATE ONLY. WE CANNOT ASSUME RESPONSIBILITY FOR DAMAGES INCURRED AS A RESULT OF UTILITIES THAT ARE OMITTED OR INACCURATELY SHOWN ON SAID RECORD PLANS, SINCE SUBSURFACE UTILITIES CANNOT BE VISIBLY VERIFIED. BEFORE PLANNING FUTURE CONNECTIONS, THE PROPER UTILITY ENGINEERING DEPARTMENT SHOULD BE CONSULTED AND THE ACTUAL LOCATION OF SUBSURFACE STRUCTURES SHOULD BE DETERMINED IN THE FIELD. CALL TOLL FREE, THE DIG SAFE CALL CENTER AT 1-888-344-7233 SEVENTY-TWO HOURS PRIOR TO EXCAVATION.
8. THIS DOCUMENT IS AN INSTRUMENT OF SERVICE OF FELDMAN LAND SURVEYORS ISSUED TO OUR CLIENT FOR PURPOSES RELATED DIRECTLY AND SOLELY TO FELDMAN LAND SURVEYORS' SCOPE OF SERVICES UNDER CONTRACT TO OUR CLIENT FOR THIS PROJECT. ANY USE OR REUSE OF THIS DOCUMENT FOR ANY REASON BY ANY PARTY FOR PURPOSES UNRELATED DIRECTLY AND SOLELY TO SAID CONTRACT SHALL BE AT THE USER'S SOLE AND EXCLUSIVE RISK AND LIABILITY, INCLUDING LIABILITY FOR VIOLATION OF COPYRIGHT LAWS, UNLESS WRITTEN CONSENT IS PROVIDED BY FELDMAN LAND SURVEYORS.

CERTIFICATION

THIS SURVEY HAS BEEN CONDUCTED AND THE PLAN HAS BEEN PREPARED PURSUANT TO 435-RICR-00-00-1.9 OF THE RULES AND REGULATIONS ADOPTED BY THE RHODE ISLAND STATE BOARD OF REGISTRATION FOR PROFESSIONAL LAND SURVEYORS ON DECEMBER 17, 2020, AS FOLLOWS:

COMPREHENSIVE BOUNDARY SURVEY I
DATA ACCUMULATION SURVEY III

STATEMENT OF PURPOSE: THE PURPOSE FOR THE CONDUCT OF THE SURVEY AND FOR THE PREPARATION OF THE PLAN IS AS FOLLOWS:
EXISTING CONDITIONS SURVEY OF THE SUBJECT PARCELS.

BY:
KEVIN ARSENAULT, PLS (RI# 2510)
KARSENULT@FELDMANSURVEYORS.COM
COA NO. 744.

DATE
SEP 02 2021
Office of Water Resources

DRAFT 5-21-2021

**EXISTING CONDITIONS PLAN
250 WARWICK AVENUE
CRANSTON, RI**

FELDMAN LAND SURVEYORS DECEMBER 17, 2020
152 HAMPDEN STREET PHONE: (617)357-9740
BOSTON, MASS. 02119 www.feldmansurveyors.com

FELDMAN
LAND SURVEYORS



RESEARCH JRZ	FIELD CHIEF KF	PROJ MGR TRA	APPROVED	SHEET NO. 2 OF 2
CALC JRZ	CADD JRZ	FIELD CHECKED	CRD FILE 17787	JOB NO. 17787
FILENAME: S:\PROJECTS\17700\17787\DWG\17787-EC.dwg				

DEPARTMENT OF ENVIRONMENTAL MANAGEMENT
OFFICE OF WATER RESOURCES
FRESHWATER WETLANDS PROGRAM
APPROVED WITH CONDITIONS
AS SPECIFIED IN THE LETTER OF APPROVAL
DATED SEP 17 2021 FILE # 21-0142
NO CHANGES ALLOWED WITHOUT PRIOR APPROVAL
APPROVED PLANS MUST BE AT CONSTRUCTION SITE
Nancy L. Freeman