

NOTE: TREE CUTTING NOT PERMITTED UNDER THIS APPLICATION.

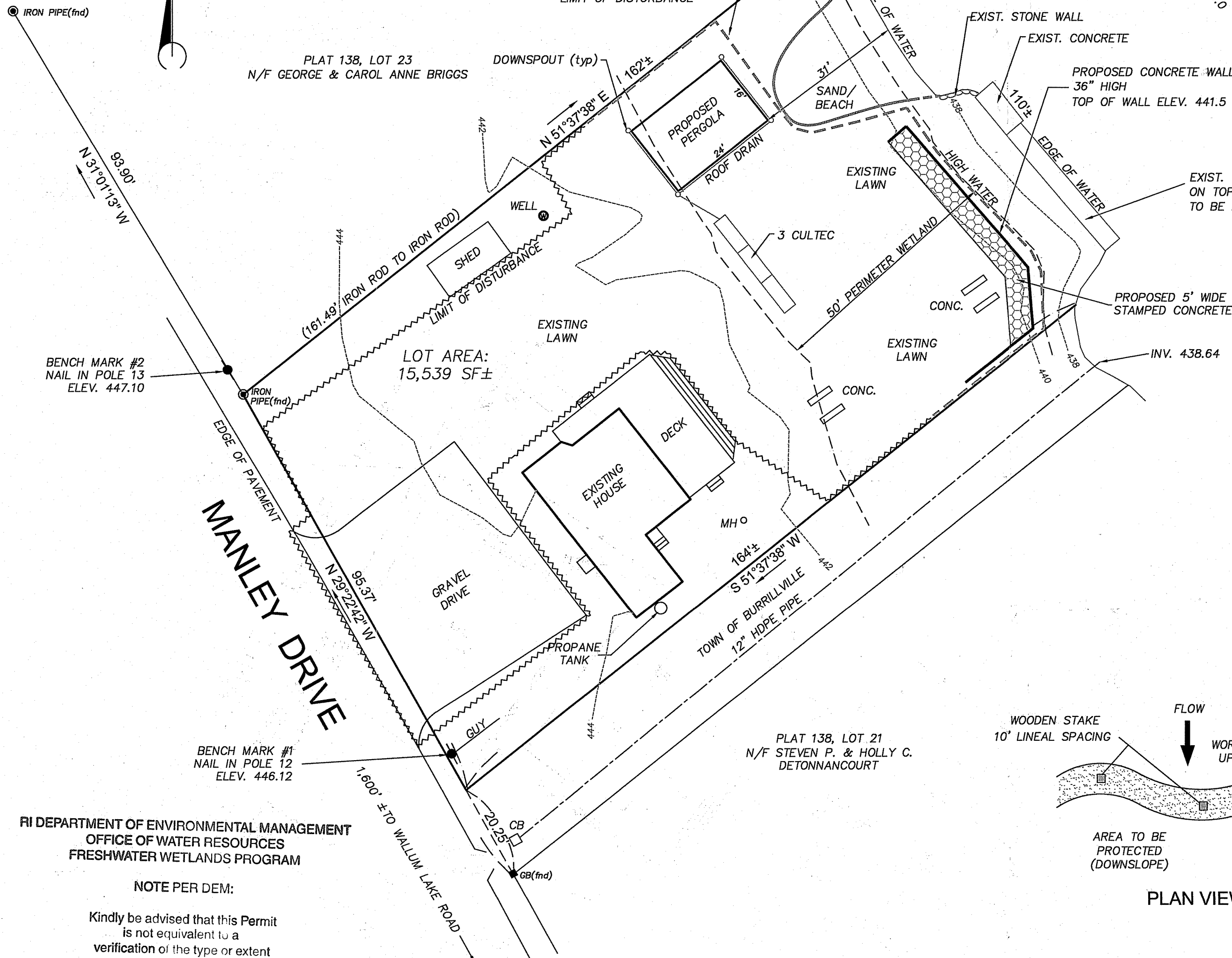

RI DEPARTMENT OF ENVIRONMENTAL MANAGEMENT
OFFICE OF WATER RESOURCES
FRESHWATER WETLANDS PROGRAM

NOTE PER DEM:

Kindly be advised that this Permit is not equivalent to a verification of the type or extent of freshwater wetlands on site

ROOF DRAINAGE SYSTEM
NOT TO SCALE

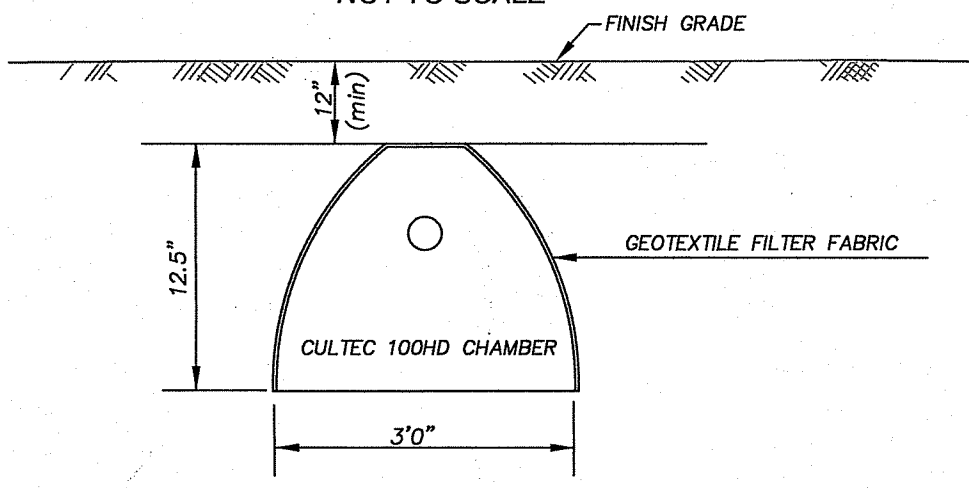

384 SF PERVIOUS ROOF AREA x 0.083 = 31.8 CF x 7.481 GAL./CF = 238 GAL.
CULTEC CONTACTOR 100HD 112 GAL./UNIT x 3 = 336 GAL.

RETAINING WALL
NOT TO SCALE

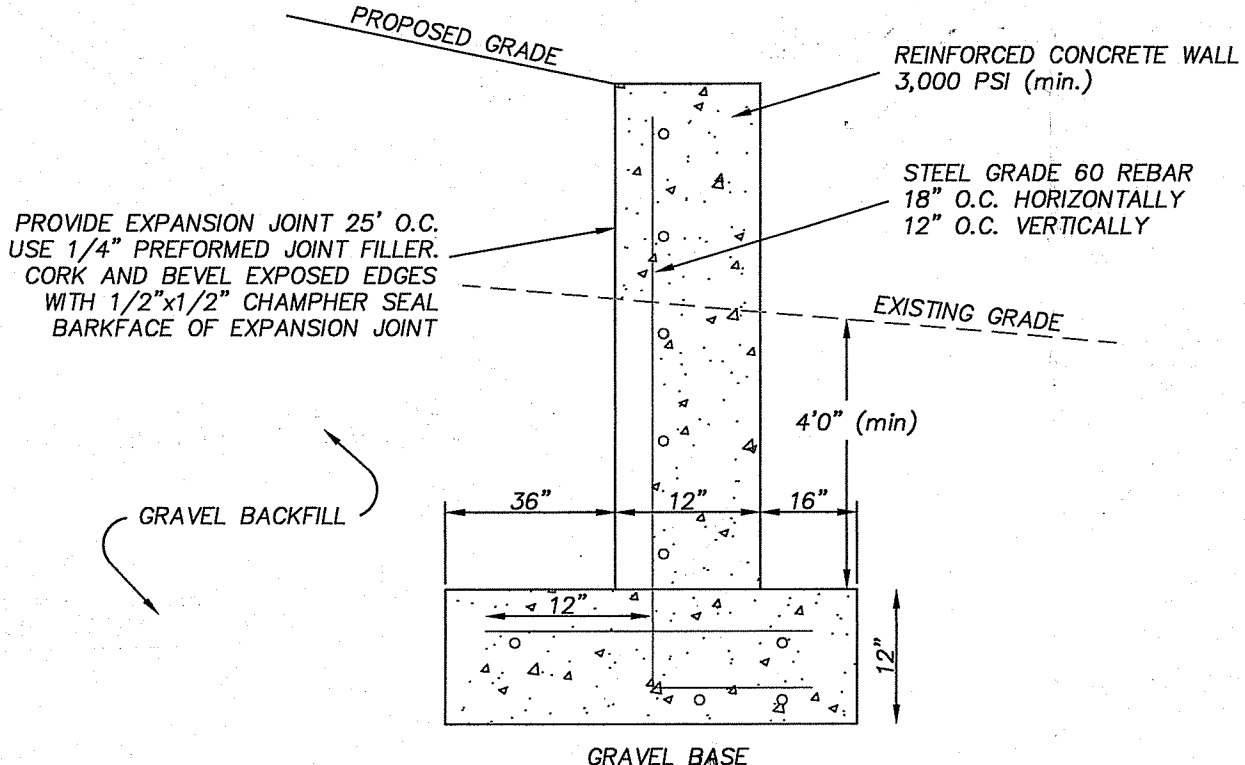

SILT FENCE DETAIL
NOT TO SCALE

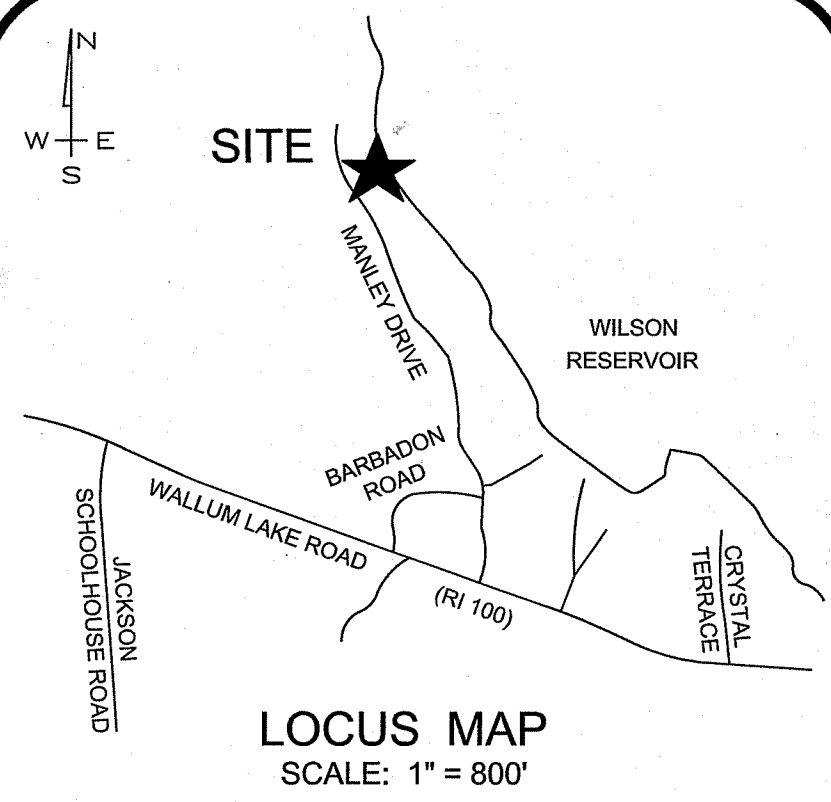
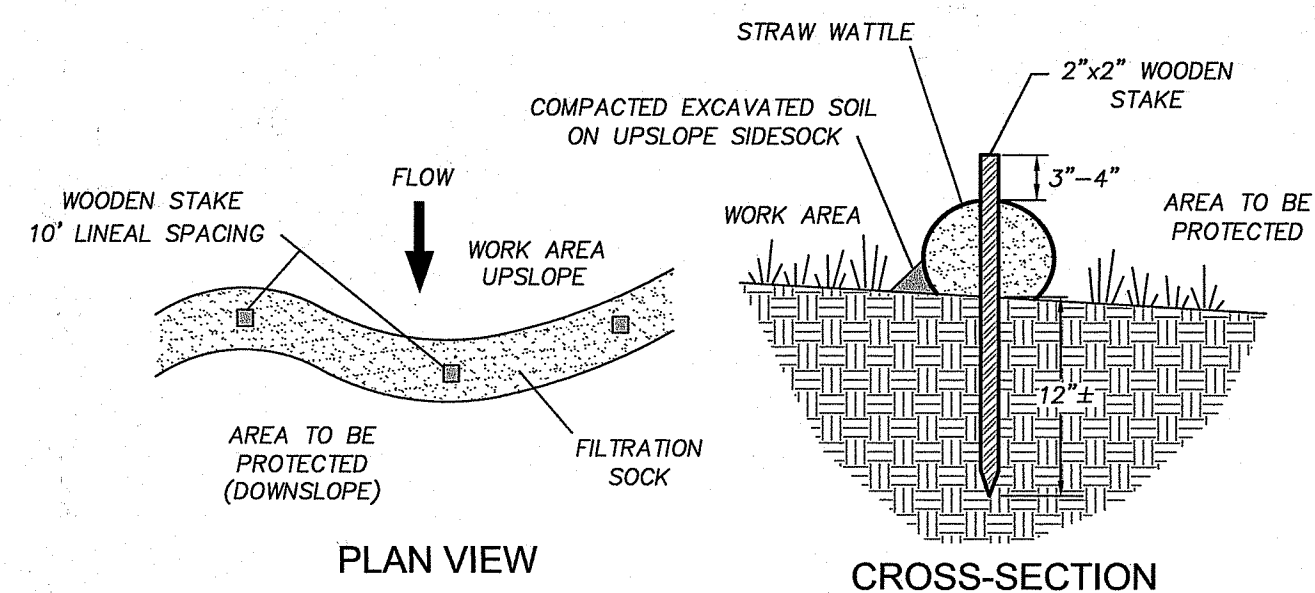
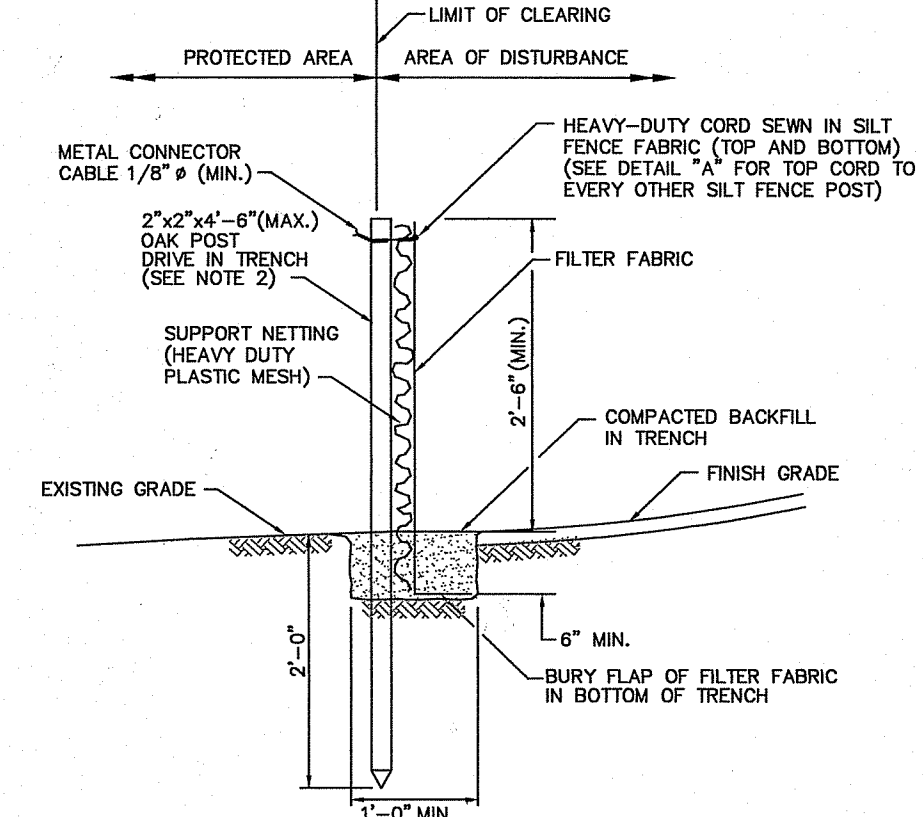

LEGEND

100 - - - - - 100 EXISTING CONTOUR

SITE PLAN
for
PLAT 138, LOT 22
155 MANLEY DRIVE
BURRILLVILLE, RI
OCTOBER, 2021
SCALE 1" = 20'
SHEET 1 of 1
REVISED: 12-31-22
3-25-22

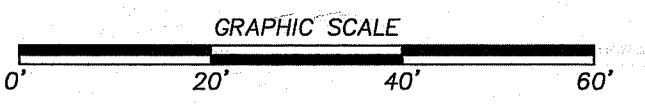

CERTIFICATION
THIS SURVEY HAS BEEN CONDUCTED AND THE PLAN HAS BEEN PREPARED PURSUANT TO SECTION 9 OF THE RULES AND REGULATIONS ADOPTED BY THE RHODE ISLAND STATE BOARD OF REGISTRATION FOR PROFESSIONAL LAND SURVEYORS ON NOVEMBER 25, 2015, AS FOLLOWS:

LIMITED CONTENT BOUNDARY SURVEY: CLASS I
TOPOGRAPHIC T-4

STATEMENT OF PURPOSE
THE PURPOSE FOR THE CONDUCT OF THE SURVEY AND THE PREPARATION OF THE PLAN IS AS FOLLOWS: PROPOSED WALL & PAGODA.

By: *Marc N. Nyberg*
MARC N. NYBERG License No. 1797 COA No.: A52

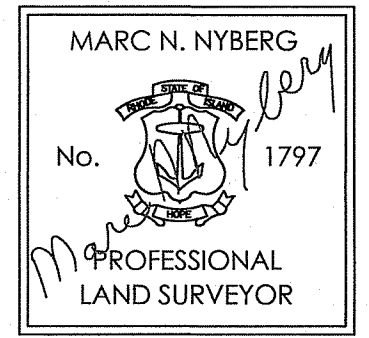

INSITE Engineering Services, LLC
PROFESSIONAL ENGINEERS | LAND SURVEYORS
Precision. Clarity. Certainty.

501 Great Road, Unit 104
North Smithfield, Rhode Island 02896
Phone: (401) 762-2870 Fax: (401) 401-762-2870
Web Address: InsiteEngineers.com

2022