

USGS LOCUS MAP
1" = 2000'

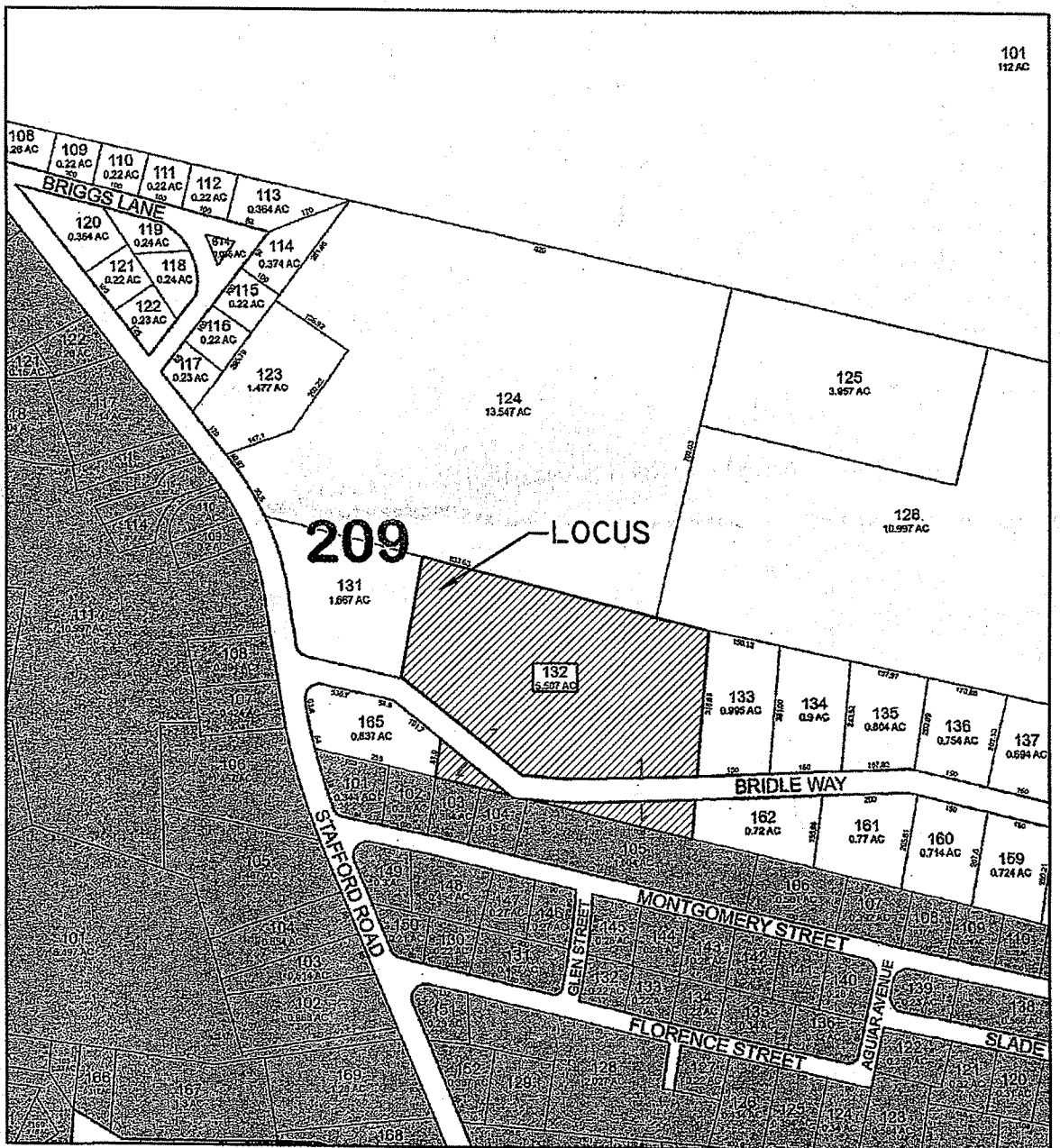

ASSESSOR'S LOCUS MAP
NOT TO SCALE

RI DEPARTMENT OF ENVIRONMENTAL MANAGEMENT
OFFICE OF WATER RESOURCES
FRESHWATER WETLANDS PROGRAM
APPROVED WITH CONDITIONS AS
SPECIFIED IN THE LETTER OF APPROVAL
DATED: OCT 28 2022 FILE # 22-0097
NO CHANGES ALLOWED WITHOUT PRIOR APPROVAL
APPROVED PLANS MUST BE AT CONSTRUCTION SITE

Martin D. Senack

- LEGEND**
- 100' EXISTING CONTOUR
 - STONE WALL
 - UTILITY POLE
 - APPROXIMATE WATER MAIN
 - EXISTING FIRE HYDRANT
 - EXISTING OWTS COVER (AS NOTED)
 - EXISTING WELL (AS NOTED)
 - EXISTING DRAIN MANHOLE
 - EDGE OF EXISTING GRAVEL DRIVEWAY
 - DELINEATED WETLAND EDGE
 - 50' PERIMETER WETLAND
 - APPROXIMATE EDGE OF VEGETATION
 - PROPOSED CONTOUR
 - PROPOSED DRY-LAID STONE RETAINING WALL
 - PROPOSED PERMANENT BUFFER MARKER
 - PROPOSED COMPOST FILTER SOCK OR SILT FENCE EROSION CONTROL = LIMITS OF DISTURBANCE
 - PROPOSED WATER SERVICE
 - PROPOSED PLANTINGS (AS NOTED)
 - PROPOSED UTILITY POLE
 - PROPOSED OVERHEAD WIRES

SEE RIDEM WETLAND PERMIT #06-0069 (EXPIRED) FOR PREVIOUS APPROVAL FOR THIS SITE.
SEE RIDEM OWTS FILE #0311-1318 FOR APPROVED OWTS APPLICATION FOR THIS SITE.

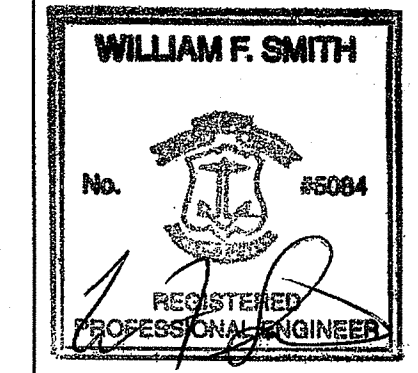
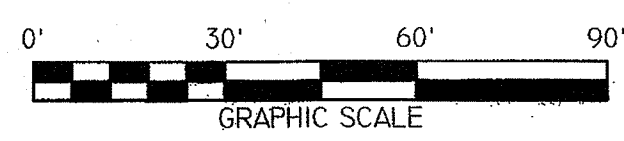

REVISIONS:
#1: 04/22/22: PER RIDEM REVIEW COMMENTS

PROPOSED SITE PLAN
PREPARED FOR
PAUL FARIA
ASSESSOR'S PLAT 209 LOT 132
BRIDLE WAY
TIVERTON, RHODE ISLAND
SCALE: 1" = 30' DATE: OCTOBER 20, 2021
Civil Engineering Concepts, Inc.
34A MAIN STREET
LITTLE COMPTON, RI 02837
PH: (401) 592-0177
FAX: (401) 592-0178
EMAIL: wsmithcecc@aol.com

RI Environmental Management
MAY 04 2022
Office of Water Resources

PLAN FOR NOTICE

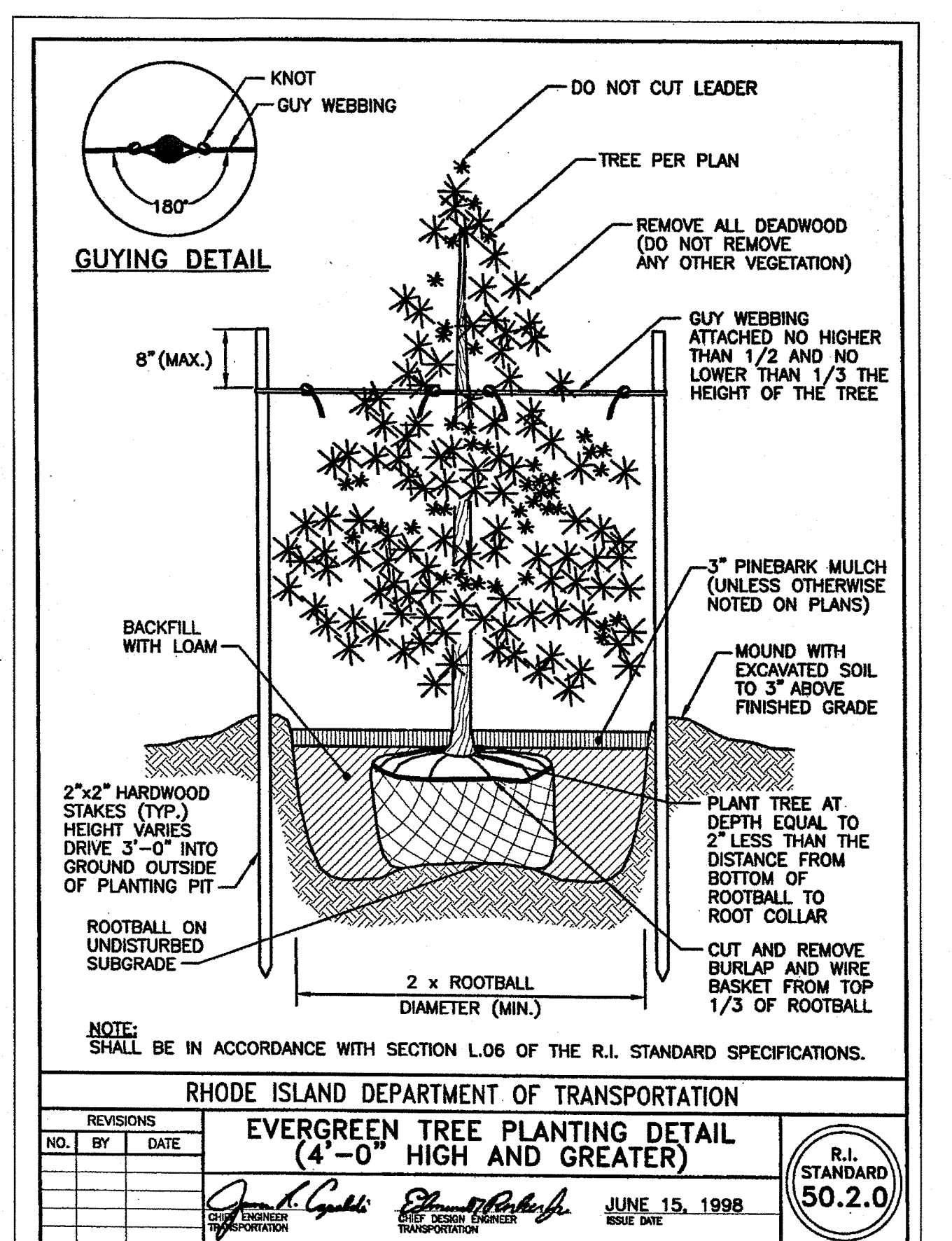
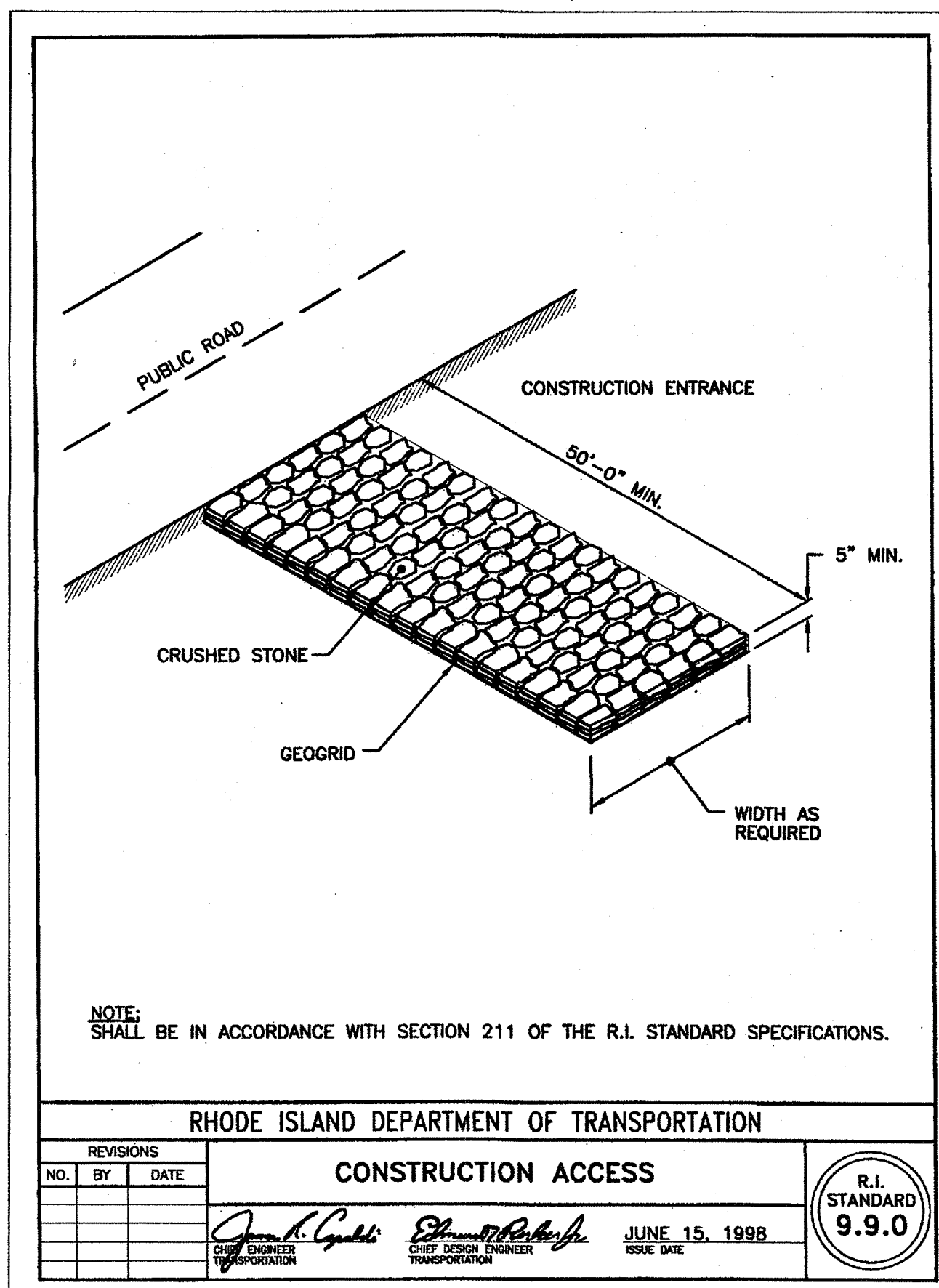
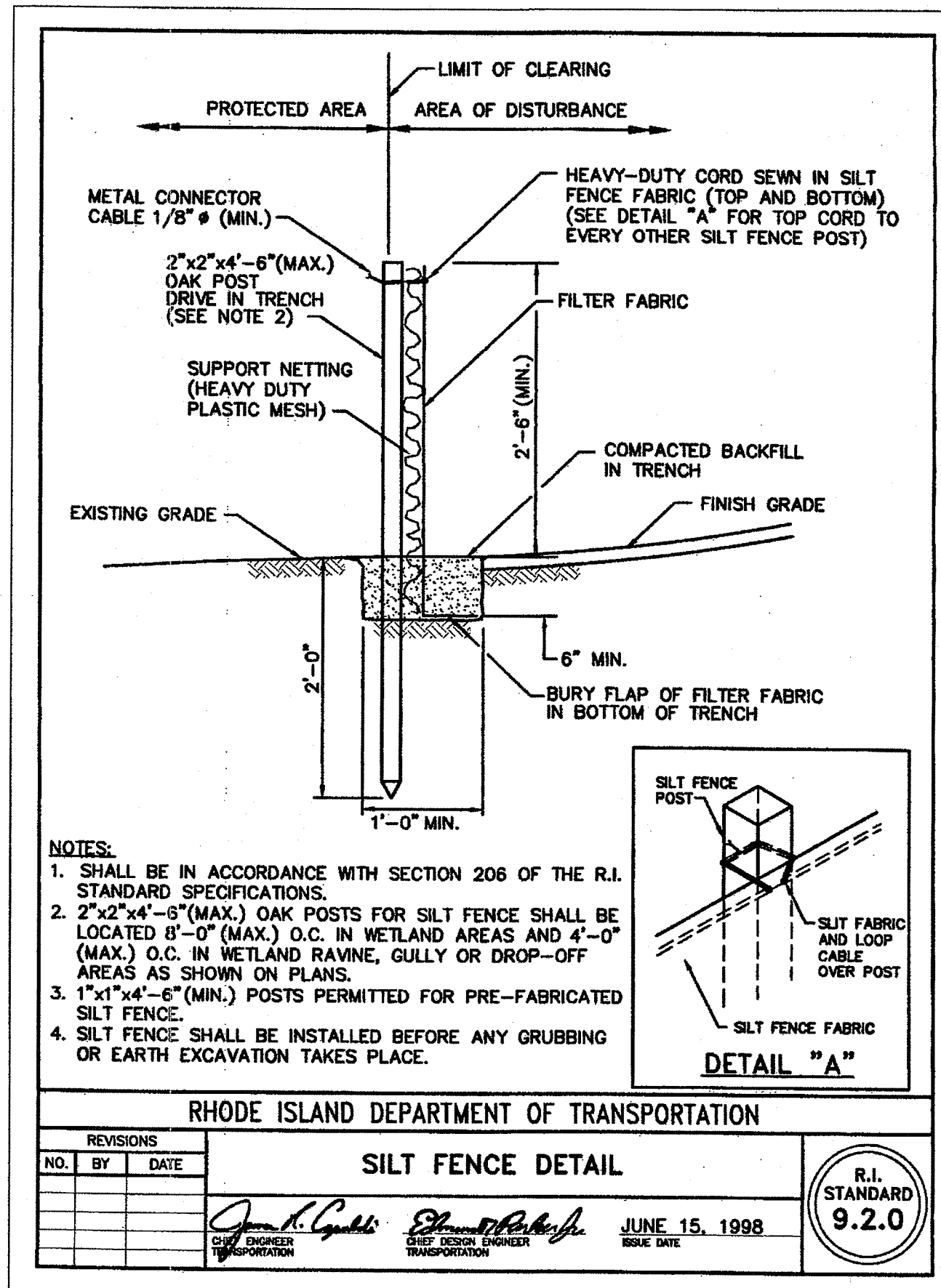
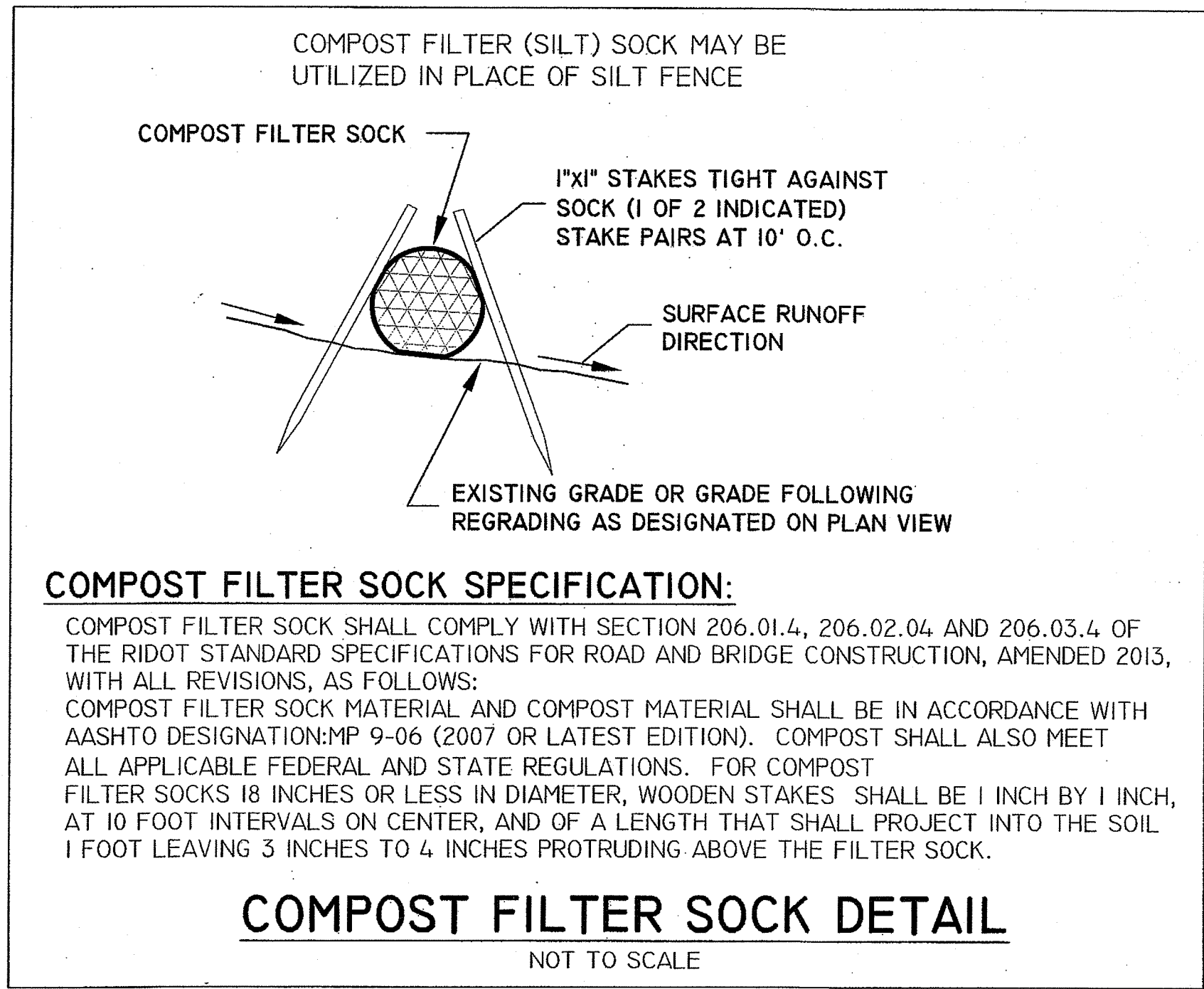

Environmental Management

MAY 04 2022

Office of Water Resources

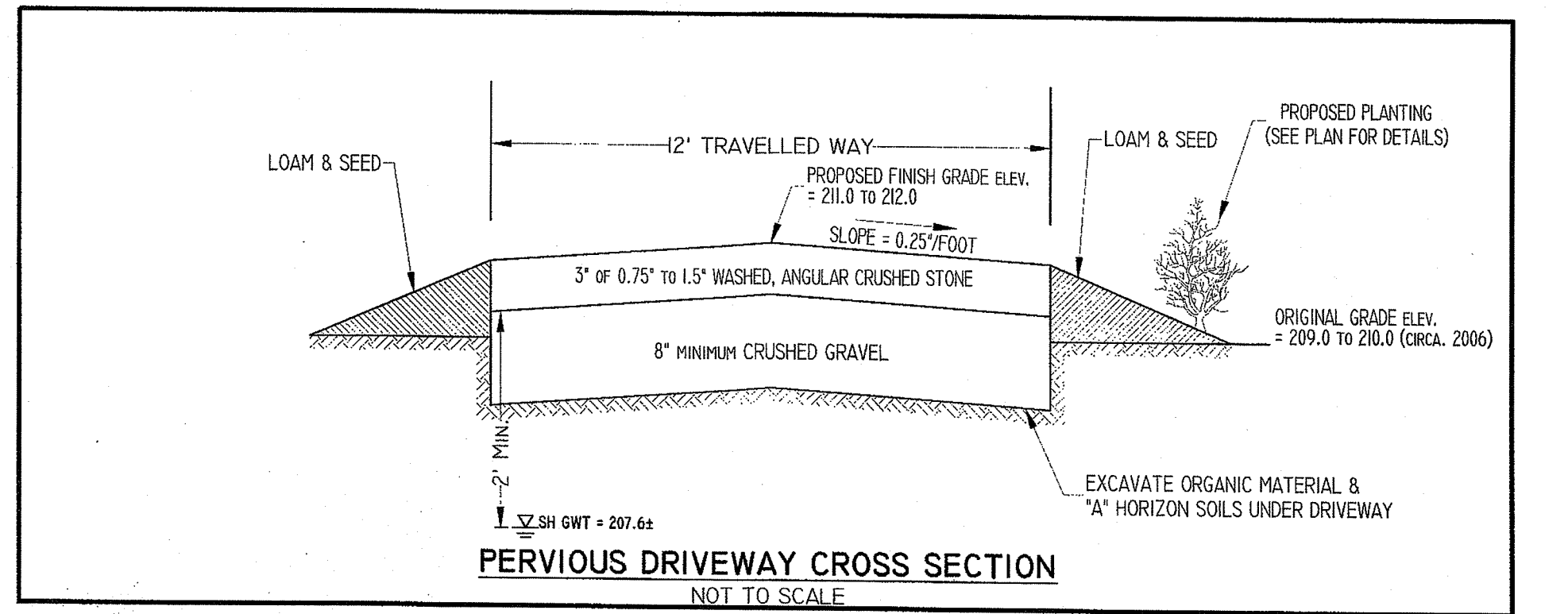
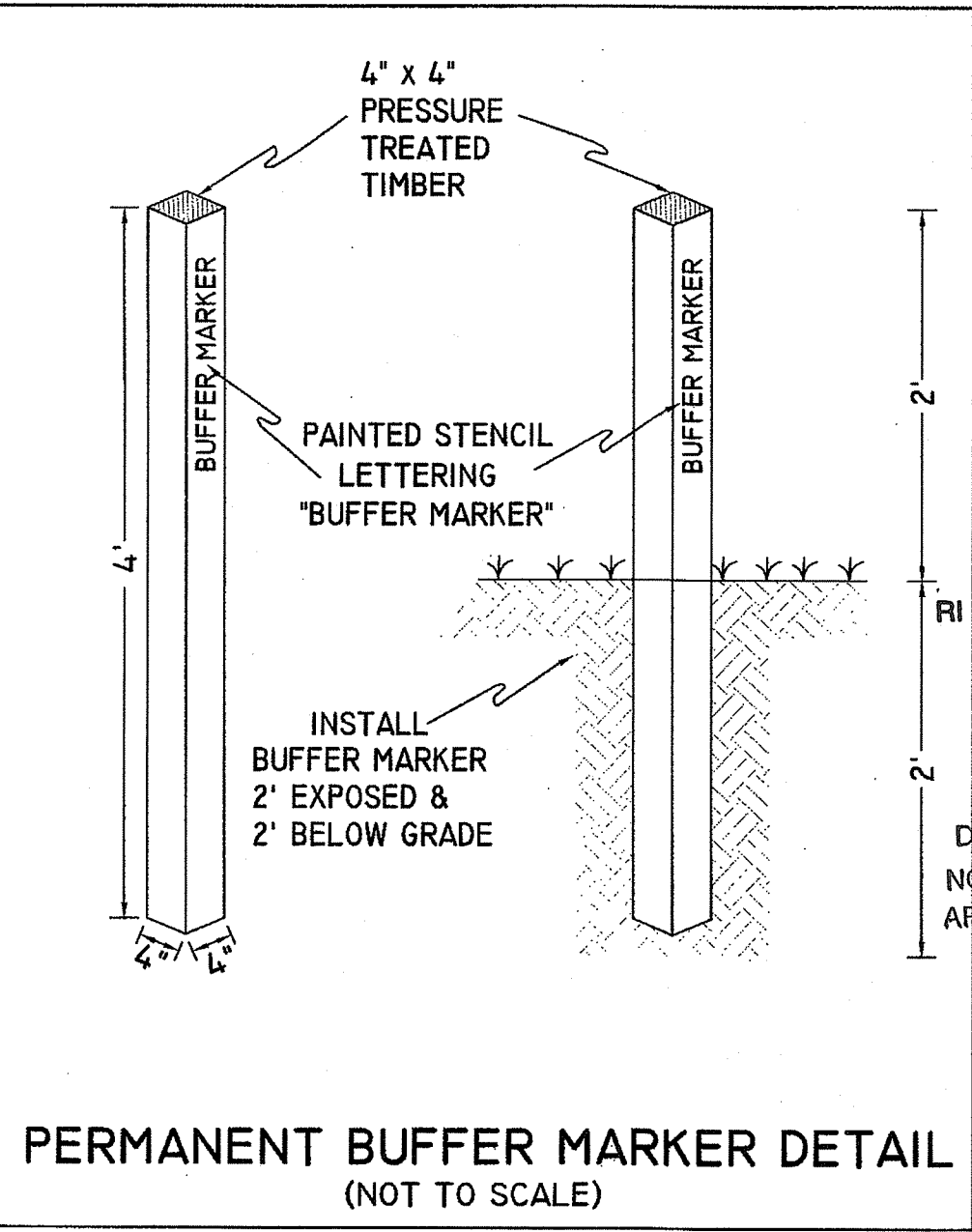
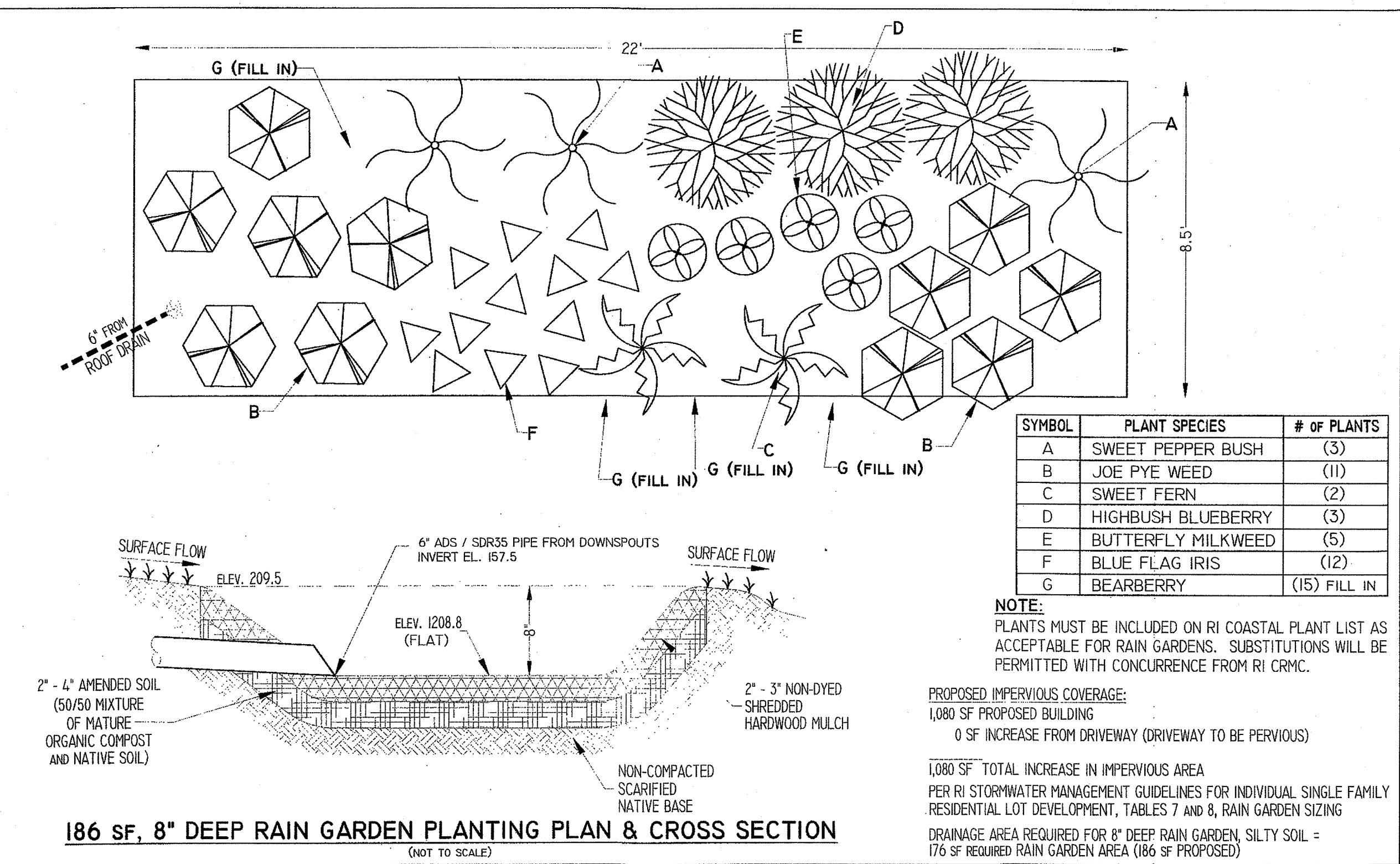

DEPARTMENT OF ENVIRONMENTAL MANAGEMENT

OFFICE OF WATER RESOURCES

FRESHWATER WETLANDS PROGRAM

APPROVED WITH CONDITIONS AS SPECIFIED IN THE LETTER OF APPROVAL

DATED: OCT 20 2022 FILE #: 22-0049

NOTES:

- ALL WORK SHALL COMPLY WITH THE ISSUED RIDEM WETLAND PERMIT. A COPY OF THE RIDEM WETLAND PERMIT AND APPROVED PLAN SHALL BE KEPT ON-SITE FOR THE DURATION OF THE PROJECT.
- NO FUELING OF VEHICLES IS PERMITTED WITHIN 100 FEET OF THE WETLAND EDGE.
- COMPOST FILTER SOCK OR SILT FENCE EROSION CONTROL SHALL BE INSTALLED PRIOR TO THE START OF CONSTRUCTION ACTIVITIES AND REMAIN IN PLACE UNTIL COMPLETION OF THE PROJECT AND GRASS IS RE-ESTABLISHED IN DISTURBED AREAS. COMPOST FILTER SOCK OR SILT FENCE SHALL BE INSPECTED DAILY AND REPLACED OR MAINTAINED AS NECESSARY.
- THE SITE SHALL BE POLICED DAILY FOR TRASH AND CONSTRUCTION DEBRIS. TRASH AND CONSTRUCTION DEBRIS SHALL BE DISPOSED OF IN THE PROPER RECEPTACLES.
- IT IS THE CONTRACTORS RESPONSIBILITY TO NOTIFY DIG SAFE AS REQUIRED BY LAW PRIOR TO THE START OF CONSTRUCTION ACTIVITIES. UTILITIES DEPICTED ON THIS PLAN ARE APPROXIMATE ONLY. OTHER UTILITIES MAY EXIST ON SITE THAT ARE NOT SHOWN ON THIS PLAN.

WILLIAM F. SMITH

No. 6084

REGISTERED PROFESSIONAL ENGINEER

REVISIONS:

NO.	BY	DATE
-----	----	------

#1: 04/22/22: NO REVISIONS THIS SHEET

PROPOSED SITE PLAN

PREPARED FOR

PAUL FARIA

ASSESSOR'S PLAT 209 LOT 132

BRIDLE WAY

TIVERTON, RHODE ISLAND

SCALE: AS NOTED DATE: OCTOBER 20, 2021

Civil Engineering Concepts, Inc.

34A MAIN STREET

LITTLE COMPTON, RI 02837

PH: (401) 592-0177

FAX: (401) 592-0178

EMAIL: wsmithce@aol.com

SHEET 2 OF 2

JOB#: 21-066