



SCALE ADJUSTMENT GUIDE
 BAR IS ONE INCH ON ORIGINAL DRAWING

William S. Rogers High School
 15 Wickham Road
 Newport, Rhode Island

REVISIONS:

| NO. | DATE | DESCRIPTION |
|-----|------|-------------|
| | | |
| | | |
| | | |
| | | |
| | | |
| | | |
| | | |
| | | |
| | | |

PROJECT NO.: 21108.00
 DATE: MARCH 2022
 SCALE: 1" = 80'
 DESIGNED BY: SJP
 CHECKED BY: SJP
 DRAWN BY: AWB
 APPROVED BY: DLP

DRAWING TITLE:
WETLAND VERIFICATION PLAN

DRAWING NO.:
W1.0
 SHEET NO. 1 OF 1

WETLAND SERIES TO VERIFY:

- A-24 to A-48: 493 linear feet
- B-1 to B-15: 375 linear feet
- C-1 to C-28: 804 linear feet
- D-1 to D-18: 454 linear feet
- E-1 to E-7: 106 linear feet
- F-1 to F-4: 67 linear feet
- G-1 to G-10: 200 linear feet
- H-1 to H-12: 331 linear feet
- H-100 to H-103: 48 linear feet
- H-200 to H-205: 100 linear feet

- ASSF SERIES
- A-100: 56 linear feet
 - CL/D-200: 138 linear feet
 - D-100: 36 linear feet
 - G-100: 162 linear feet

Scale: 1"=80'
 0 40' 80' 160'

Environmental Management
 MAR 25 2022
 Office of Water Resources

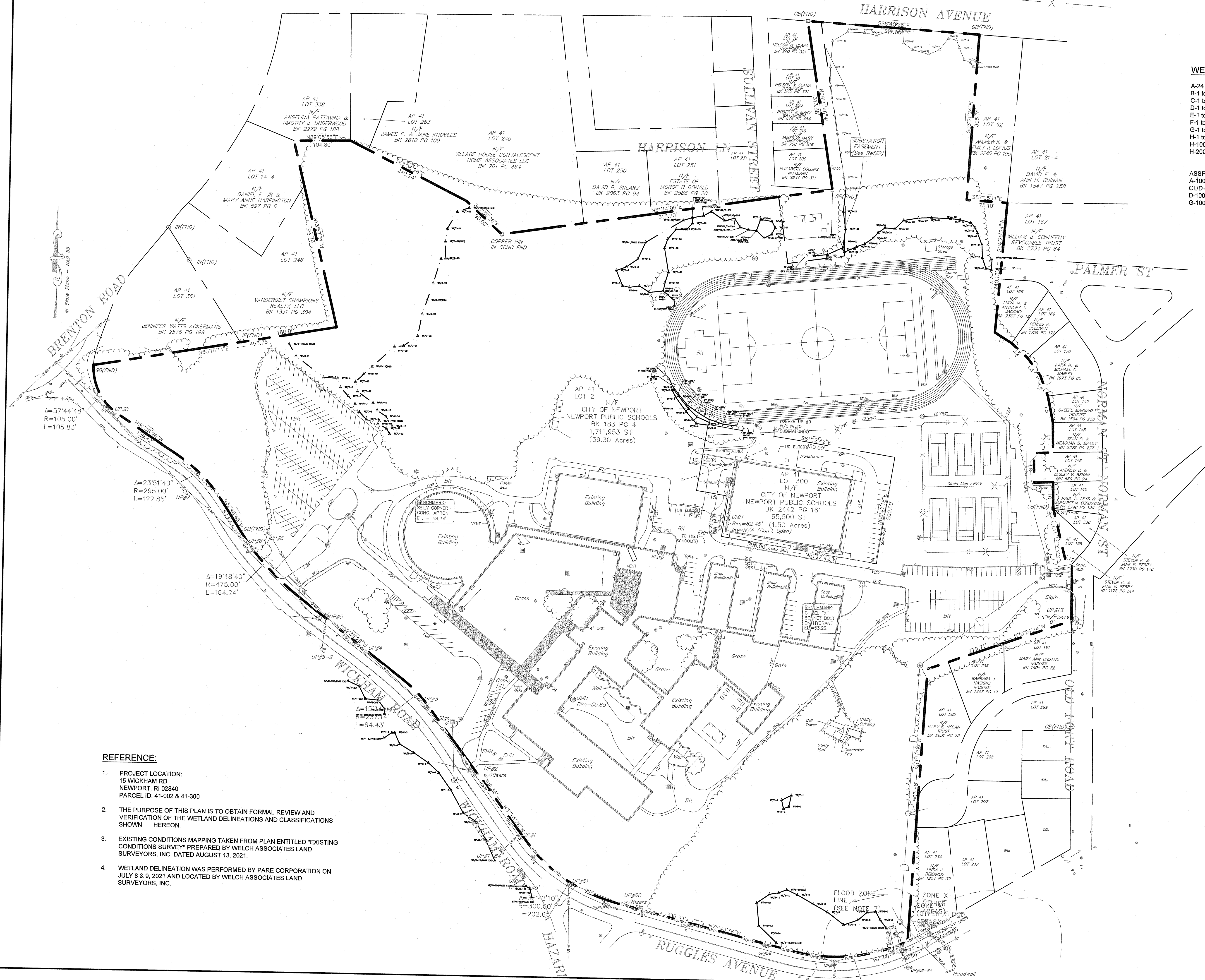

REFERENCE:

1. PROJECT LOCATION:
 15 WICKHAM RD
 NEWPORT, RI 02840
 PARCEL ID: 41-002 & 41-300
2. THE PURPOSE OF THIS PLAN IS TO OBTAIN FORMAL REVIEW AND VERIFICATION OF THE WETLAND DELINEATIONS AND CLASSIFICATIONS SHOWN HEREON.
3. EXISTING CONDITIONS MAPPING TAKEN FROM PLAN ENTITLED "EXISTING CONDITIONS SURVEY" PREPARED BY WELCH ASSOCIATES LAND SURVEYORS, INC. DATED AUGUST 13, 2021.
4. WETLAND DELINEATION WAS PERFORMED BY PARE CORPORATION ON JULY 8 & 9, 2021 AND LOCATED BY WELCH ASSOCIATES LAND SURVEYORS, INC.

Z:\V08921_0021\08.00 Newport - Rogers HS - RIDWGS\SW1.0 Wetland Verification Plan.dwg