

LOCUS MAP
NOT TO SCALE

BEING A.P. 19, BLOCK 13, LOT 2
LOT AREA = 0.50 ACRES

BASEMAP NOTE:
PROPERTY LINE AND WETLAND FLAG
LOCATIONS PROVIDED BY CANAVAN &
ASSOCIATES, INC.

TESTHOLE & PERCOLATION DATA
TH 1 - VERIFIED @ 54" (2011-0288)
TH 2 - VERIFIED @ 48" (2011-0288)

FEMA DETERMINATION
ZONE "X" - AREA OF MINIMAL FLOODING
PANEL NO. - 44009C0060 J
EFFECTIVE - APRIL 3, 2020

BOTTOMLESS SAND FILTER SCHEDULE:
Top of Landscape Ties Elev. = 103.42
PVC Lateral Invert Elev. = 103.00
Peastone/Sand Interface Elev. = 102.75
Sand/Soil Interface Elev. = 101.75
Water Table Elev. = 99.25

NOTE:
THIS LOT HAS RECEIVED RELIEF FROM
THE TOWN OF EXETER'S ZONING BOARD
FOR A 50% REDUCTION OF THE FRONT
AND SIDE SETBACKS REQUIRED BY THE
TOWN'S ZONING ORDINANCE.

RI DEPARTMENT OF ENVIRONMENTAL MANAGEMENT
OFFICE OF WATER RESOURCES
FRESHWATER WETLANDS PROGRAM

NOTE PER DEM:
Kindly be advised that this Permit
is not equivalent to a
verification of the type or extent
of freshwater wetlands on site

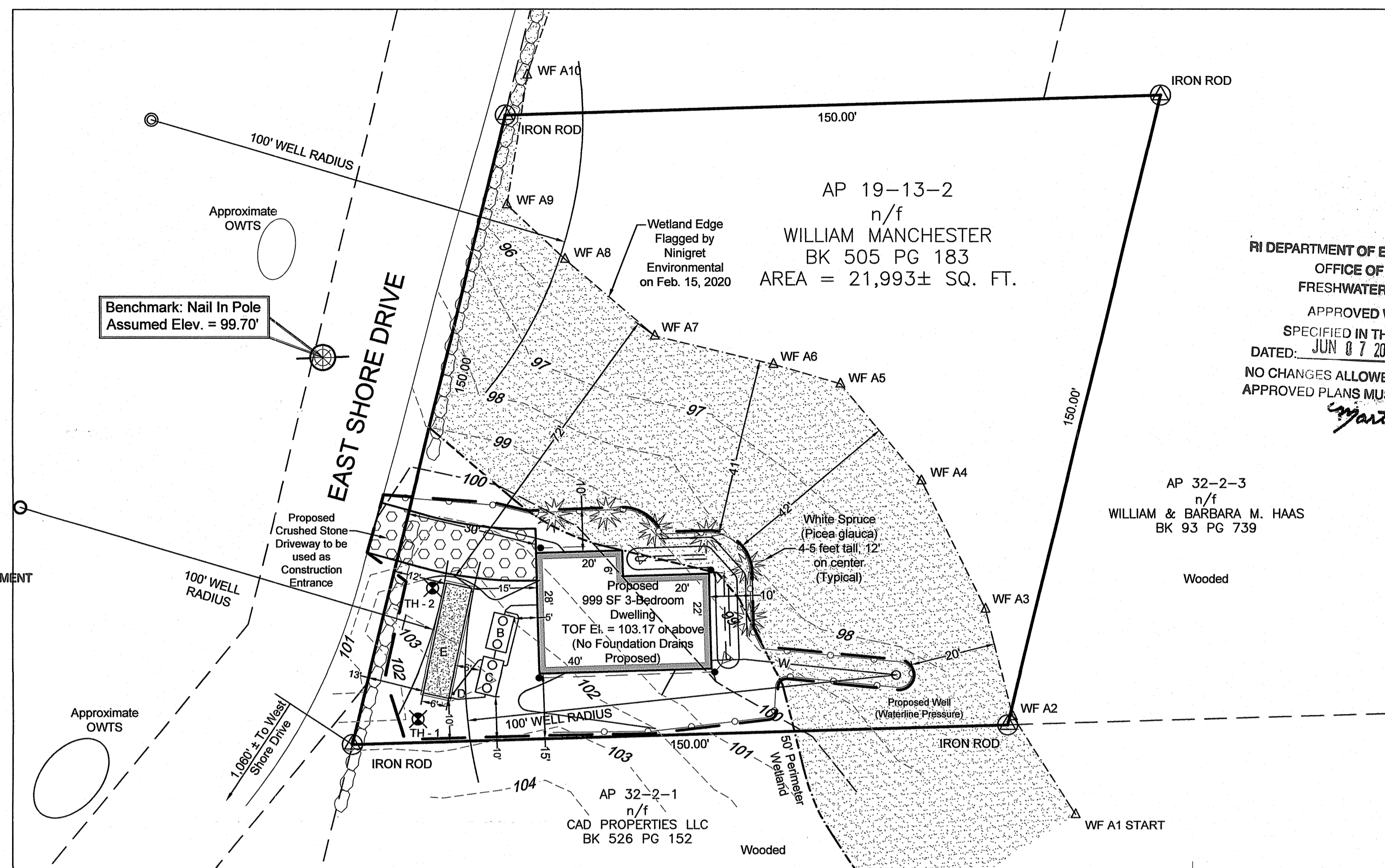

RI DEPARTMENT OF ENVIRONMENTAL MANAGEMENT
OFFICE OF WATER RESOURCES
FRESHWATER WETLANDS PROGRAM
APPROVED WITH CONDITIONS AS
SPECIFIED IN THE LETTER OF APPROVAL
DATED: JUN 8 7 2022 FILE # 22-0160
NO CHANGES ALLOWED WITHOUT PRIOR APPROVAL
APPROVED PLANS MUST BE AT CONSTRUCTION SITE
Martin D. Semek

AP 32-2-3
WILLIAM & BARBARA M. HAAS
BK 93 PG 739
Wooded

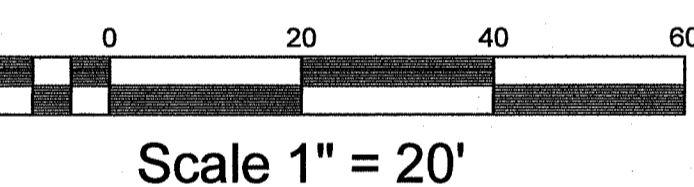

- KEY**
- A Programmable Logic Controller Location To Be Approved By Owner
 - B Septic Tank (1,000 gal.)
 - C SeptiTech Processor Tank
 - D SeptiTech Air Intake Muffler Location To Be Approved By Owner 10' Minimum From Property Line
 - E 6' x 26' Bottomless Sand Filter

GENERAL NOTES

- IT SHALL BE THE CONTRACTOR'S RESPONSIBILITY TO OBTAIN ANY AND ALL PERMITS REQUIRED BY THE STATE OF RHODE ISLAND AND THE MUNICIPALITY PRIOR TO COMMENCING ANY WORK.
- IT SHALL ALSO BE THE CONTRACTOR'S RESPONSIBILITY TO MAINTAIN THE INTEGRITY OF ALL EXISTING UTILITIES, STRUCTURES, AND ADJUTING PROPERTIES. THE COST OF ANY REPAIR OR REPLACEMENT OF DAMAGED ITEMS SHALL BE BORNE BY THE CONTRACTOR.
- THE CONTRACTOR SHALL COORDINATE ALL WORK WITH THE MUNICIPAL ENGINEERING DEPARTMENT AND ALL UTILITY INSTALLATIONS AND INSPECTIONS WITH THE APPROPRIATE UTILITY CO. A 48 HOUR ADVANCE NOTICE IS REQUIRED BEFORE WORK COMMENCEMENT.
- ALL WORK WITHIN THE STATES ROW WILL CONFORM TO ROOT'S STANDARD SPECIFICATIONS FOR ROAD AND BRIDGE CONSTRUCTION, 2013 AMENDED AUGUST 2013 AND STANDARD DETAILS, JUNE 15, 1988 AS AMENDED BY REVISION.
- ALL TRAFFIC CONTROL SHALL CONFORM TO THE MANUAL ON UNIFORM TRAFFIC CONTROL DEVICES 2009, INCLUDING ALL REVISIONS.
- THE CONTRACTOR SHALL BE SOLELY RESPONSIBLE FOR QUANTITY TAKE OFF IN COMPUTING ANY ESTIMATES.
- EMBANKMENT SLOPES AND ALL DISTURBED AREAS ARE TO RECEIVE 4" OF TOPSOIL AND SEED. SEE EROSION CONTROL PROGRAM DETAILS.
- THE CONTRACTOR IS RESPONSIBLE FOR ALL CONSTRUCTION INDICATED ON THESE PLANS. THAT INCLUDES ANY CONSTRUCTION TO BRING UTILITIES TO THE SITE, ANY REPAIRS, ANY TRENCHING REQUIRED.
- THE CONTRACTOR SHALL BE RESPONSIBLE FOR ESTABLISHING AND MAINTAINING ALL TEMPORARY SEDIMENTATION AND SOIL EROSION CONTROL MEASURES.
- THE LOCATION OF EXISTING UTILITIES AS SHOWN ARE APPROXIMATE AND SHOULD BE VERIFIED BY THE CONTRACTOR WITH THE APPROPRIATE UTILITY COMPANIES. CALL DIG-SAFE 1(888)344-7233.
- IN ALL EXCAVATION AND PLACEMENT OF FILL THE CONTRACTOR SHALL PERFORM THE WORK IN FULL COMPLIANCE WITH THE R.I. STANDARD SPECIFICATION SECTION 202.
- ALL CONSTRUCTION AND UTILITY WORK SHALL CONFORM TO THE LATEST MUNICIPAL STANDARDS. IT IS THE RESPONSIBILITY OF THE CONTRACTOR TO OBTAIN, COMPREHEND AND IMPLEMENT THESE REQUIREMENTS PROPERLY.

EROSION CONTROL & SOIL STABILIZATION PROGRAM

- DENUDED SLOPES SHALL NOT BE UNATTENDED OR EXPOSED FOR EXCESSIVE PERIODS OF TIME SUCH AS THE INACTIVE WINTER SEASON.
- ALL DISTURBED SLOPES EITHER NEWLY CREATED OR EXPOSED PRIOR TO OCTOBER 15, SHALL BE SEEDDED OR PROTECTED BY THAT DATE FOR ANY WORK COMPLETED DURING EACH CONSTRUCTION PERIOD.
- THE TOPSOIL SHALL HAVE A SANDY LOAM TEXTURE RELATIVELY FREE OF SUBSOIL MATERIAL, STONES, ROOTS, LUMPS OF SOIL, TREE LIMBS, TRASH OR CONSTRUCTION DEBRIS, AND SHALL CONFORM WITH R. I. STANDARD SPECIFICATION M. 20.
- THE SEED MIX SHALL BE INOCULATED WITHIN 24 HOURS, BEFORE MIXING AND PLANTING, WITH APPROPRIATE INOCULUM FOR EACH VARIETY.
- THE DESIGN MIX SHALL BE COMPRISED OF THE FOLLOWING:

PERMANENT SEEDING MIXTURES:

A - MOWED AREA: ALL FLAT OR SLOPES LESS THAN 3:1

MIXTURE	% BY WT.	SEEDING DATES
RED FESCUE	75	APRIL 1 - JUNE 15
KENTUCKY BLUEGRASS	15	AUG. 15 - OCT. 15
PERENNIAL BENTGRASS	5	
PERENNIAL RYEGRASS	5	

PERMANENT SEEDING MIXTURES:

B - UNMOWED AREA OR INFREQUENTLY MOWED: FLAT OR SLOPES GREATER THAN 3:1

MIXTURE	% BY WT.	SEEDING DATES
RED FESCUE	75	APRIL 1 - JUNE 15
PERENNIAL RYEGRASS	5	AUG. 15 - OCT. 15
COLONIAL BENTGRASS	5	
BIRDFOOT TREFOLIUM	15	

- TEMPORARY TREATMENTS SHALL CONSIST OF A HAY, STRAW OR FIBER MULCH OR PROTECTIVE COVERS SUCH AS A MAT OR FIBER LINING (BURLAP, JUTE, FIBERGLASS NETTING, EXCEL SOR BLANKETS). THEY SHALL BE INCORPORATED INTO THE WORK AS WARRANTED OR AS ORDERED BY THE ENGINEER.
- HAY OR STRAW APPLICATIONS SHOULD BE IN THE AMOUNT OF 3000-4000 LBS/AC.
- ALL HAYBALES OR TEMPORARY PROTECTION SHALL REMAIN IN PLACE UNTIL AN ACCEPTABLE STAND OF GRASS OR APPROVED GROUND COVER IS ESTABLISHED. IF NEEDED, TEMPORARY SEEDING CAN BE USED TO HELP MINIMIZE EROSION. A TEMPORARY SEEDING GUIDE MUST BE INCLUDED AS A REFERENCE. THE FOLLOWING SPECIES ARE RECOMMENDED:

SPECIES	LBS/ACRE	LBS/1,000 SQ. FT.	SEEDING DATES
ANNUAL RYEGRASS	60	1.5	MAR. 15 - JUNE 15
PERENNIAL SUDAN GRASS	40	1.0	MAY 15 - AUGUST 15
MILLET	40	1.0	MAY 15 - AUGUST 15
WINTER RYE	120	3.0	AUGUST 15 - JUNE 15
WATTS	120	3.0	MAR. 15 - JUNE 15
WEeping LOVEGRASS	20	0.5	MAY 1 - JUNE 30

- THE CONTRACTOR MUST REPAIR AND OR RESEED ANY AREAS THAT DO NOT DEVELOP WITHIN THE PERIOD OF ONE YEAR AND HE SHALL DO SO AT NO ADDITIONAL EXPENSE.
- THE NORMAL ACCEPTABLE SEASONAL SEEDING DATES ARE APRIL 1ST THRU OCT. 15TH.
- ALL FILL SHALL BE THOROUGHLY COMPACTED UPON PLACEMENT IN STRICT CONFORMANCE WITH THE R.I.D.P.W. STANDARD SPECIFICATIONS SECTION 202.
- STABILIZATION OF ONE FORM OR ANOTHER AS DESCRIBED ABOVE SHALL BE ACHIEVED WITHIN 15 DAYS OF FINAL GRADINGS.
- STOCKPILES OF TOPSOILS SHALL NOT BE LOCATED NEAR WATERWAYS OR WETLANDS. THEY SHALL HAVE SIDE SLOPES NO GREATER THAN 3:1 AND STOCKPILES SHALL ALSO BE SEEDDED AND/OR STABILIZED.
- ON BOTH STEEP AND LONG SLOPES CONSIDERATION SHOULD BE GIVEN TO "CRIMPING" OR "TRACKING" TO TACK DOWN MULCH APPLICATIONS.
- REFERENCE THE SEDIMENTATION CONTROL PROGRAM AND ORDER OF PROCEDURE FOR PROPER COORDINATION.

SEDIMENTATION CONTROL PROGRAM

- ALL DISTURBED AREAS SUBJECT TO EROSION TENDENCIES WHETHER THEY ARE NEWLY FILLED OR EXCAVATED SHALL RECEIVE SUITABLE SLOPE PROTECTION.
- DURING CONSTRUCTION, THE CONTRACTOR AND/OR DEVELOPER SHALL BE RESPONSIBLE FOR MAINTAINING DRAINAGE AND RUNOFF FLOW DURING STORMS AND PERIODS OF RAINFALL.
- CARE SHALL BE TAKEN SO AS TO PREVENT ANY UNSUITABLE MATERIAL FROM ENTERING EITHER EXISTING OR PROPOSED DRAINAGE OR SEMER STRUCTURES.
- SEDIMENTATION CONTROL DEVICES SHALL BE INSPECTED PERIODICALLY AND AFTER PERIODS OF RAINFALL. SUCH DEVICES SHALL BE REPAIRED OR REPLACED AS NEEDED.
- CARE SHALL BE TAKEN SO AS NOT TO PLACE "REMOVED SEDIMENTS" WITHIN THE PATH OF EXISTING, NEWLY CREATED (BOTH TEMPORARY AND PERMANENT) OR PROPOSED WATERCOURSES OR THOSE AREAS SUBJECT TO STORM WATER FLOW.
- ADDITIONAL HAYBALES, SILT FENCE OR SANDBAGS SHALL BE LOCATED AS CONDITIONS WARRANT OR AS DIRECTED BY THE ENGINEER.
- REFERENCE THE "RHODE ISLAND EROSION AND SEDIMENT CONTROL HANDBOOK" PREPARED BY THE U.S. DEPT. OF AGRICULTURE, SOIL CONSERVATION SERVICE, 1989, WITH ANY AMENDMENTS OR REVISIONS, AS A GUIDE.

Rain Garden Notes:

- The bottom of the rain gardens should be level to encourage the even distribution of stormwater and increase infiltration capacity.
- The rain gardens should have a 2-4 inch amended soil layer and a 2-3 inch layer of non-fayed aged shredded hardwood mulch. The mulch should be removed and replenished to original depth every year.
- The amended soil layer should be a 50/50 mixture of the excavated native soil and mature organic compost.
- A crushed stone entrance should be installed at the inflow to prevent channeling.
- A berm to detain stormwater should be constructed along the downhill side perpendicular to the slope.
- Be sure that the soil within the rain gardens does not become compacted by construction activity. If soil becomes severely compacted it may need to be tilled and amended to maintain proper drainage.
- Rain gardens should be inspected following at least the first two precipitation events of at least 1.0 inch to ensure that the system is functioning properly. Thereafter, the rain garden shall be monitored and maintained by the property owner or designee to assure proper functioning, plant growth and survival. Plants shall be replaced on an as-needed basis during the growing season.
- Silt/sediment shall be removed from the rain garden when the accumulation exceeds one inch, or when water ponds on the surface for more than 48 hours. The top few inches of material shall be removed and shall be replaced with fresh soil mixture and mulch.
- Pruning or replacement of woody vegetation shall occur when dead or dying vegetation is observed.
- Soil erosion gullies shall be repaired when they occur.
- Fertilizer or pesticides shall not be applied to plants within the rain garden.
- Perennial plants and ground cover shall be replaced as necessary to maintain an adequate vegetated ground cover.
- All roof leaders are to be diverted into the proposed rain gardens
- The rain garden should be inspected annually by the property owner or designee and maintenance provided by self or professional if needed.

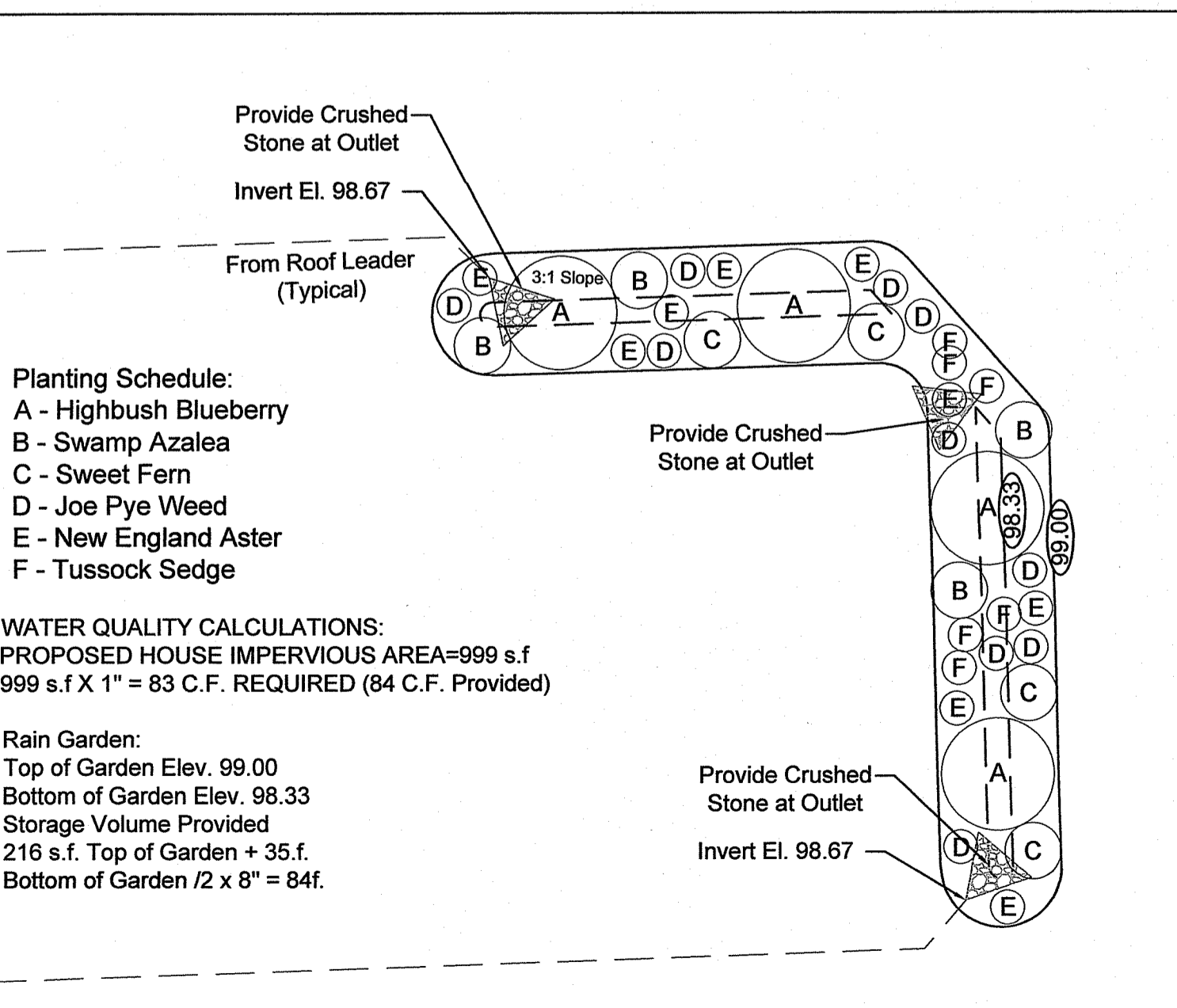
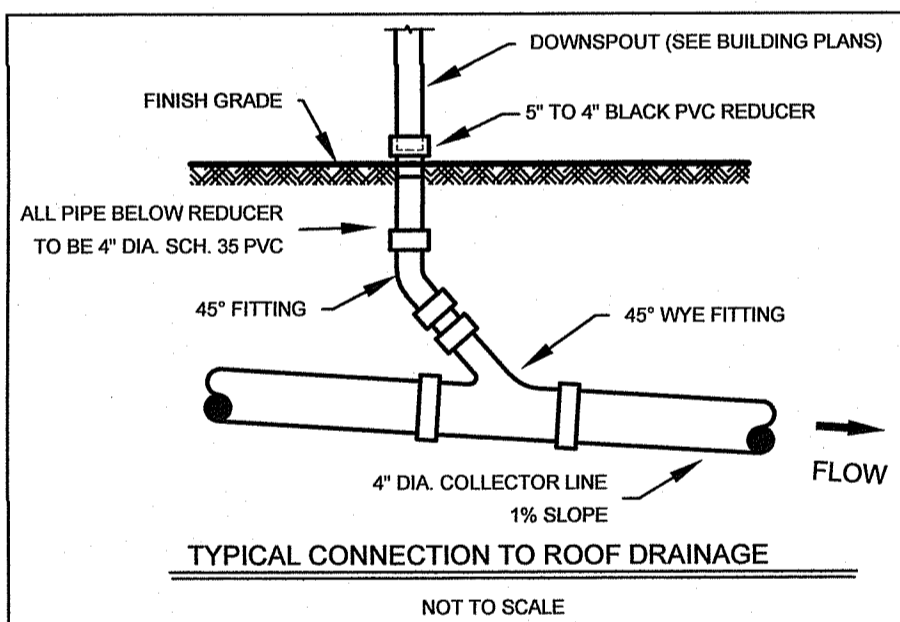
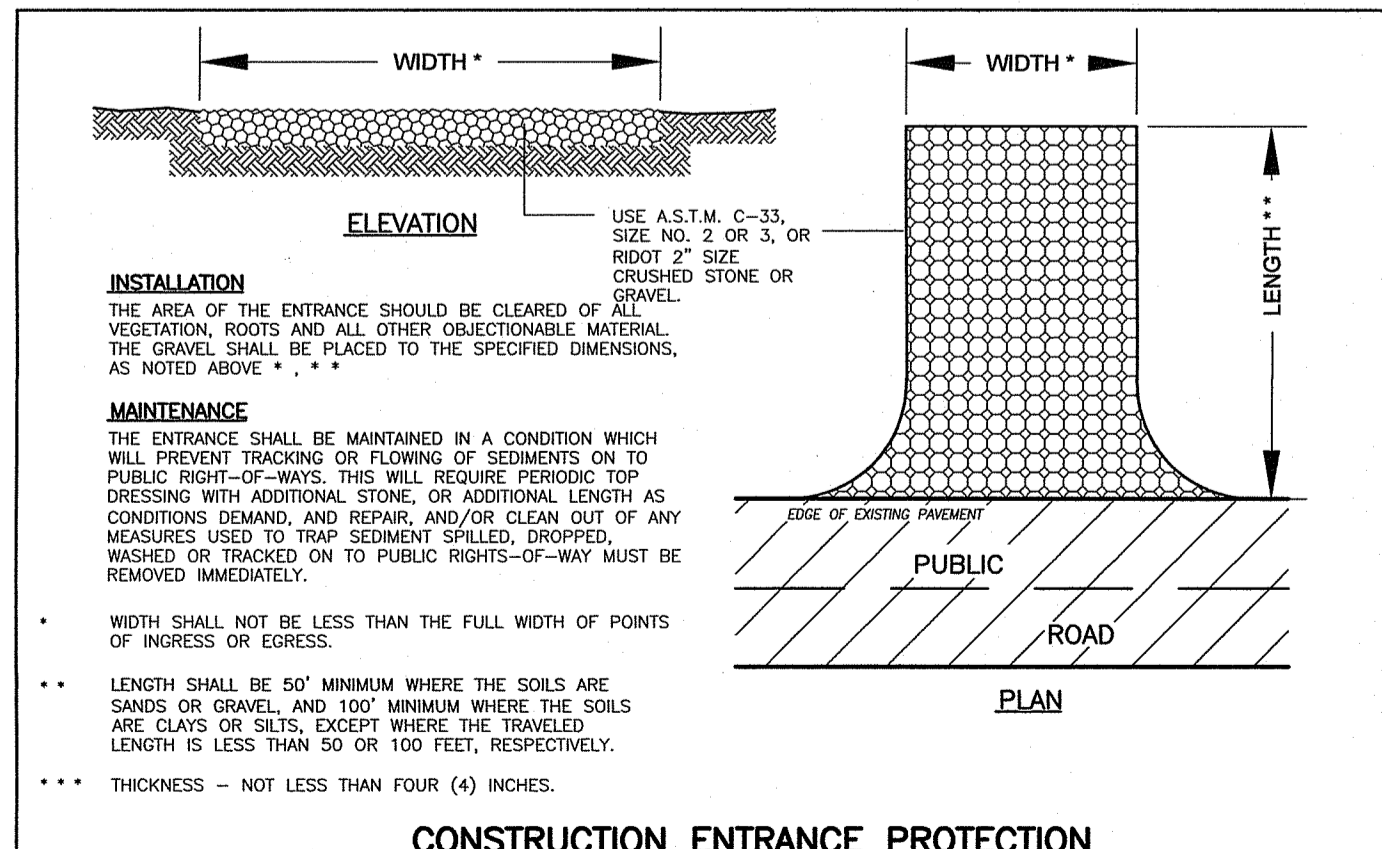
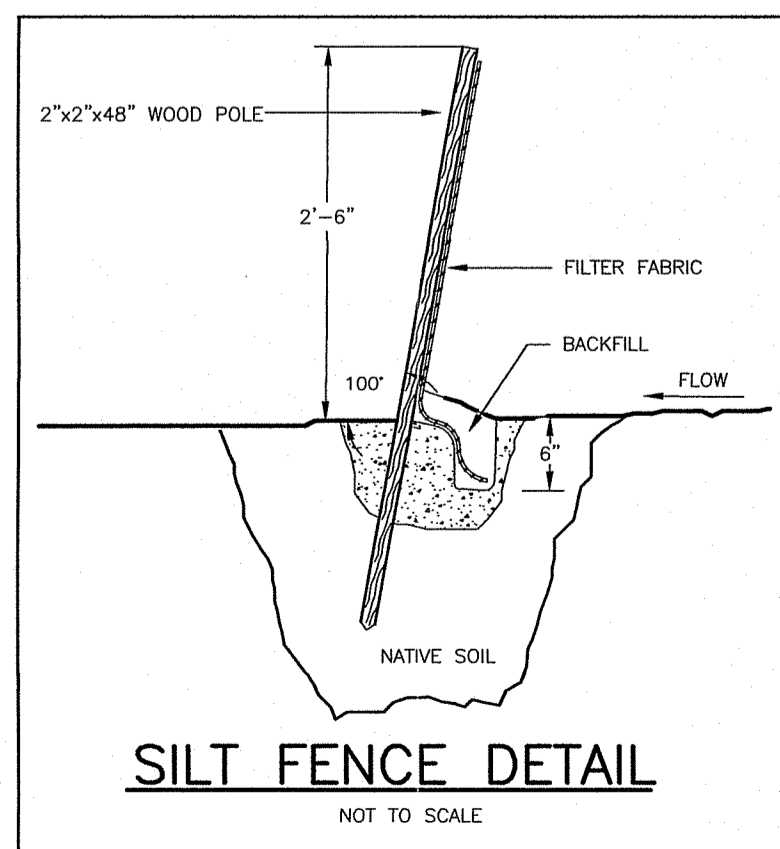

WETLANDS SUBMISSION
FOR
WILLIAM MANCHESTER
LOCATED AT
**POLE #10 - EAST SHORE DRIVE
EXETER, R.I.**

Checked By: P.J.F. Date: 08/10/2021
Scale: 1" = 20'

NO.	REVISION	DATE
1	PER RIBEN COMMENTS	12/21
2	PER RIBEN COMMENTS	4/1/22

Environmental Management
APR 22 2022
Patrick J. Cotta
Professional Engineer
19128
7/19/22

AMERICAN ENGINEERING, INC.
Professional Engineer / Professional Land Surveyor
DANIEL R. COTTA
400 South County Trail - Suite A 201
Exeter, Rhode Island 02822
DCotta@AmericanEngineeringRI.com
Phone (401) 294-4090 / Fax (401) 294-9625