

**LOCATION MAP**  
1"=2000'

**NOTE:**

OFFSITE BUILDING LOCATIONS BASED ON SPRING 2021 AERIAL PHOTOGRAMMETRY FROM TOWN OF SOUTH KINGSTOWN GIS

WETLAND FLAG LOCATION DATA PROVIDED BY TIGHE AND BOND, LOCATED BY GPS

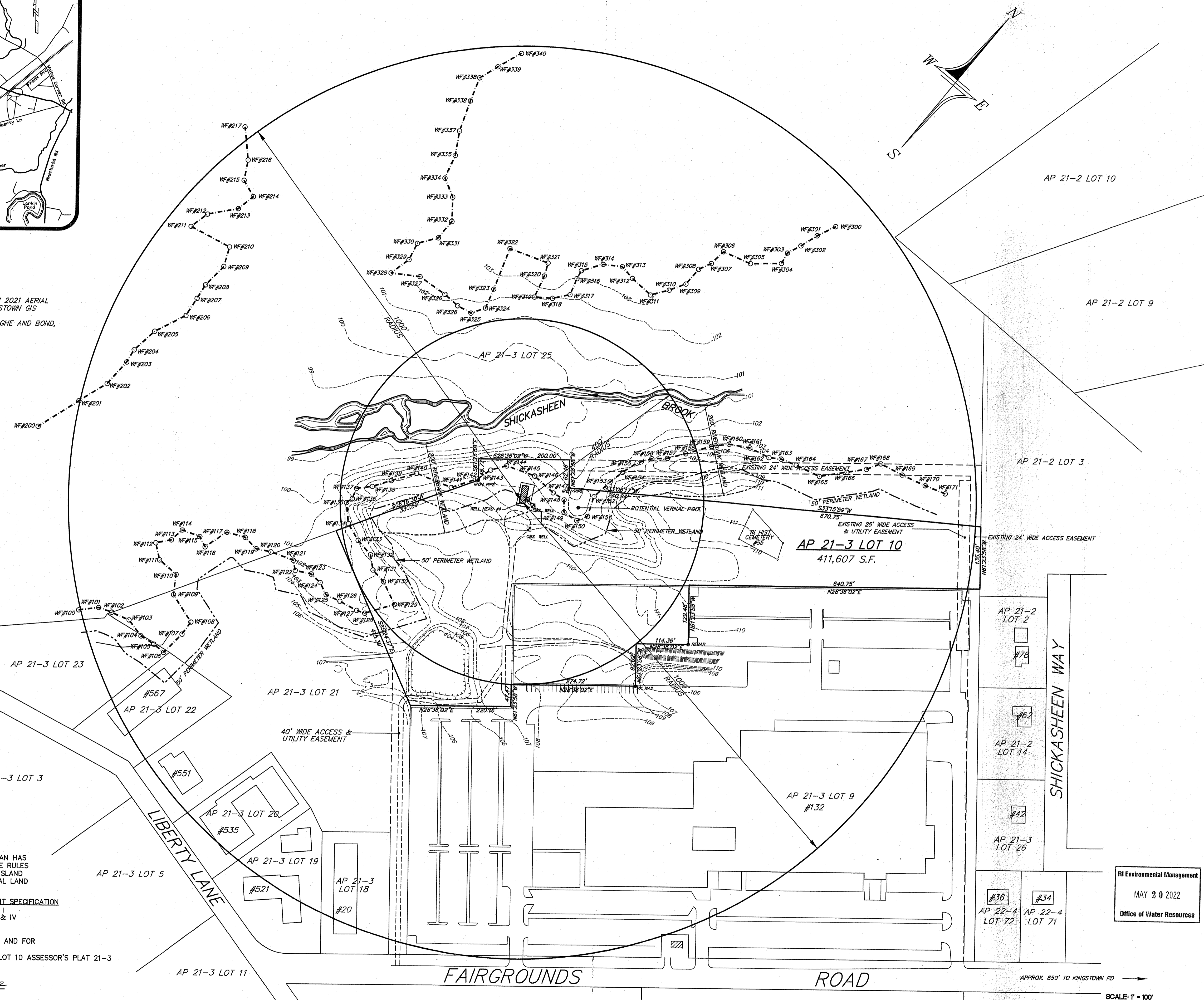

**CERTIFICATION:**

THIS SURVEY HAS BEEN CONDUCTED AND THE PLAN HAS BEEN PREPARED PURSUANT TO SECTION 9 OF THE RULES AND REGULATIONS ADOPTED BY THE THE RHODE ISLAND STATE BOARD OF REGISTRATION FOR PROFESSIONAL LAND SURVEYORS ON JAN. 15, 2016, AS FOLLOWS:

TYPE OF BOUNDARY SURVEY	MEASUREMENT SPECIFICATION
COMPREHENSIVE BOUNDARY SURVEY	III & IV
FEATURE LOCATION SURVEY	III & IV

**STATEMENT OF PURPOSE:**

THE PURPOSE FOR THE CONDUCT OF THE SURVEY AND FOR THE PREPARATION OF THE PLAN IS AS FOLLOWS: TO DEPICT THE LOCATION OF THE BOUNDARY OF LOT 10 ASSESSOR'S PLAT 21-3 AND WETLANDS WITHIN 1000' OF THE WELL HEAD.

BY: *Richard L. Couchon* 4/18/22  
RICHARD L. COUCHON, RIPLS #1820  
CERTIFICATE OF AUTHORIZATION #763

Ri Environmental Management  
MAY 20 2022  
Office of Water Resources

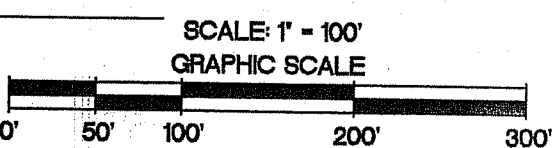

WETLAND RADIUS PLAN  
ASSESSOR'S PLAT 21-3 LOT 10  
SITUATED IN THE TOWN OF  
SOUTH KINGSTOWN, RHODE ISLAND  
PREPARED FOR  
KINGSTON WATER DISTRICT

NO.	REVISION	DATE

MARK L. DOWDELL  
No. 11422  
REGISTERED PROFESSIONAL ENGINEER CIVIL

RICHARD L. COUCHON  
No. 1820  
REGISTERED PROFESSIONAL LAND SURVEYOR

**DLH** DOWDELL ENGINEERING  
DOWDELL ENGINEERING ASSOCIATES, LLC  
CIVIL & ENVIRONMENTAL ENGINEERS  
SURVEYORS & LAND PLANNERS  
P.O. BOX 1684 • 3849 OLD POST ROAD  
CHARLESTOWN, RHODE ISLAND 02813  
WEBSITE: dowdelleng.com EMAIL: mark@dowdelleng.com

JOB NO. 2619	DRAWN BY: R.L.C.
DWG. NO. 2619-WET.	CHECKED BY: W.D.D.
SCALE: 1"=100'	APPROVED: M.L.D.
SHEET: 8	DATE: APRIL 18, 2022