

RIDOT RT. 37 SEDIMENT MANAGEMENT FACILITY WARWICK, RHODE ISLAND MARCH 2021

PREPARED FOR:



RHODE ISLAND
DEPARTMENT OF
TRANSPORTATION

PREPARED BY:



GZA GEOENVIRONMENTAL, INC.
188 VALLEY STREET, SUITE 300
PROVIDENCE, RHODE ISLAND 02909

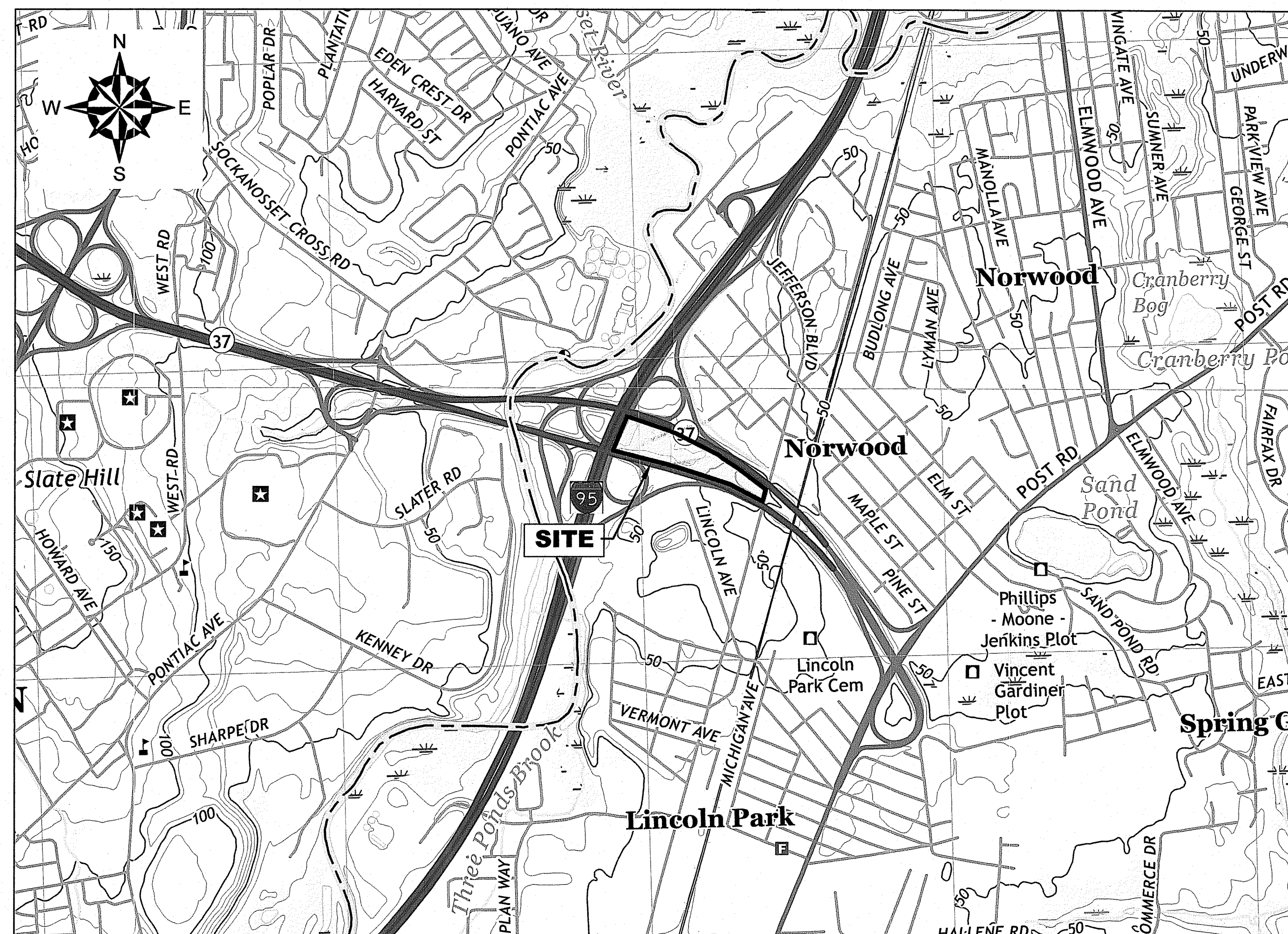

PROJECT LOCUS MAP

SOURCE: USGSSTORE.GOV

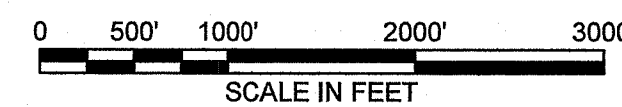

| Sheet List Table | |
|------------------|-------------------------------------|
| Sheet Number | Sheet Title |
| 1 | SHEET INDEX AND SITE LOCUS PLAN |
| 2 | GENERAL NOTES AND LEGEND |
| 3 | EXISTING CONDITIONS PLAN |
| 4 | DEMOLITION AND EROSION CONTROL PLAN |
| 5 | PROPOSED SITE PLAN |
| 6 | DETAILS (1 OF 3) |
| 7 | DETAILS (2 OF 3) |
| 8 | DETAILS (3 OF 3) |

RI DEPARTMENT OF ENVIRONMENTAL MANAGEMENT
OFFICE OF WATER RESOURCES
FRESHWATER WETLANDS PROGRAM
APPROVED WITH CONDITIONS AS
SPECIFIED IN THE LETTER OF APPROVAL
DATED: AUG 15 2022 FILE #: 22-0234
NO CHANGES ALLOWED WITHOUT PRIOR APPROVAL
APPROVED PLANS MUST BE AT CONSTRUCTION SITE
Nancy L. Freeman

TODD R. GREENE
No. 8567
REGISTERED
PROFESSIONAL ENGINEER
CIVIL

RI Environmental Management
JUN 21 2022
Office of Water Resources

FOR PERMITTING

THE INFORMATION SHOWN ON THE DRAWING IS SOLELY FOR USE BY NATIONAL GRID OR THE NATIONAL GRID'S DESIGNATED REPRESENTATIVE FOR THE SPECIFIC PROJECT AND LOCATION IDENTIFIED ON THE DRAWING. THE DRAWING SHALL NOT BE TRANSFERRED, REUSED, COPIED, OR ALTERED IN ANY MANNER FOR USE AT ANY OTHER LOCATION OR FOR ANY OTHER PURPOSE WITHOUT THE PRIOR WRITTEN CONSENT OF GZA AND NATIONAL GRID. ANY TRANSFER, REUSE, OR MODIFICATION TO THE DRAWING BY OTHERS, WITHOUT THE PRIOR WRITTEN EXPRESS CONSENT OF GZA AND NATIONAL GRID, WILL BE AT THE USER'S SOLE RISK AND WITHOUT ANY RISK OR LIABILITY TO GZA AND NATIONAL GRID.

©2022, GZA GeoEnvironmental, Inc. GZA-2022-0101-14624-RM3-CDD-CURRENTLY-PLANNING-EXISTING-CONDITIONS-PLAN MAY 27, 2022 8:08 AM MARY MOSES

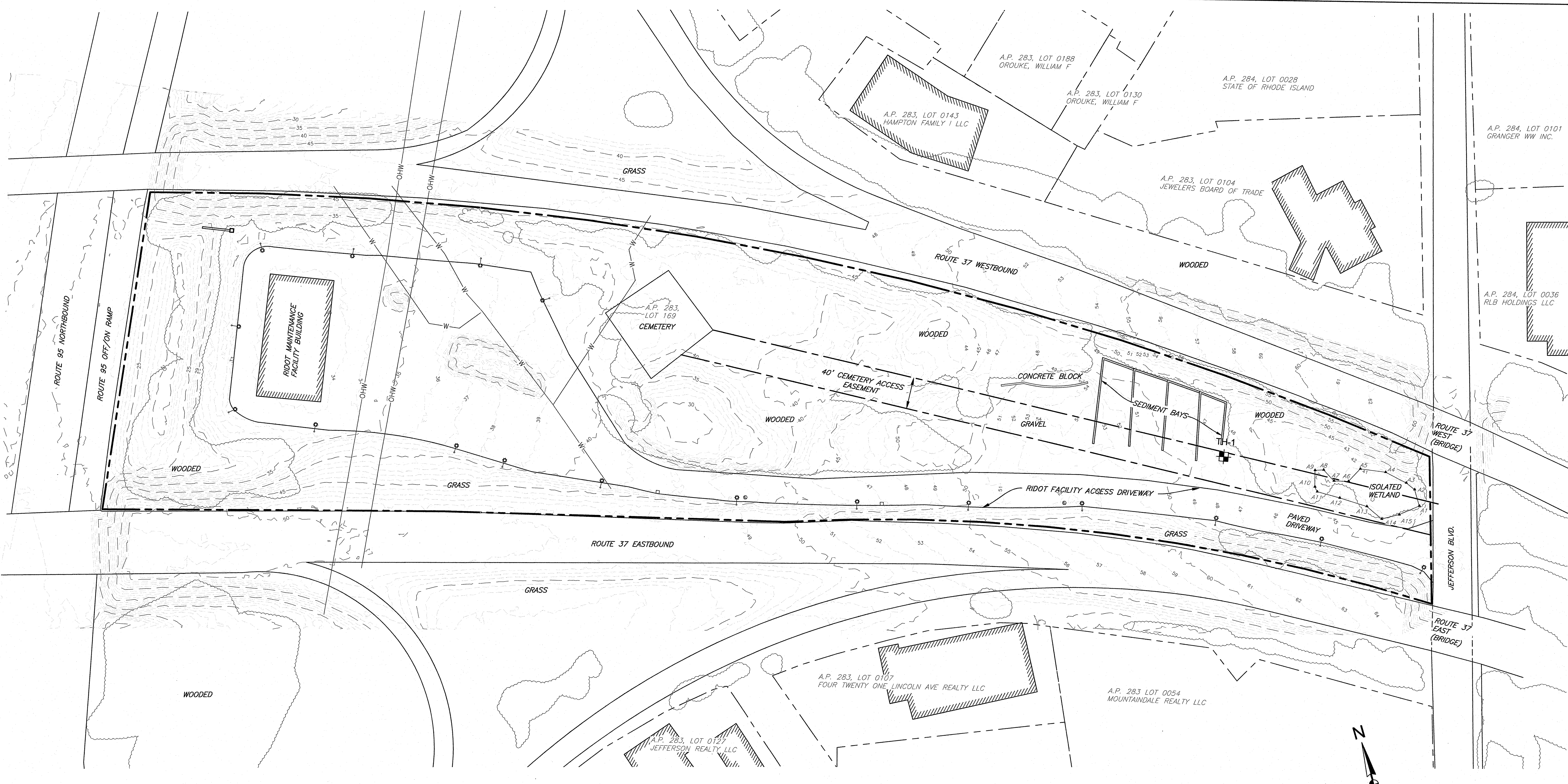

RI DEPARTMENT OF ENVIRONMENTAL MANAGEMENT
 OFFICE OF WATER RESOURCES
 FRESHWATER WETLANDS PROGRAM
 APPROVED WITH CONDITIONS AS
 SPECIFIED IN THE LETTER OF APPROVAL
 DATED: **AUG 15 2022** FILE #: **22-0234**
 NO CHANGES ALLOWED WITHOUT PRIOR APPROVAL
 APPROVED PLANS MUST BE AT CONSTRUCTION SITE
Dorothy L. Freeman

RI Environmental Management
 JUN 9 1 2022
 Office of Water Resources

TODD R. GREENE
 No. 8567
 6/29/2022
 REGISTERED
 PROFESSIONAL ENGINEER
 CIVIL

FOR PERMITTING

| NO. | ISSUE/DESCRIPTION | BY | DATE |
|-----|-------------------|----|------|
| | | | |
| | | | |

UNLESS SPECIFICALLY STATED BY WRITTEN AGREEMENT, THIS DRAWING IS THE SOLE PROPERTY OF GZA GEOENVIRONMENTAL, INC. (GZA). THE INFORMATION SHOWN ON THE DRAWING IS SOLELY FOR USE BY GZA'S CLIENT OR THE CLIENT'S DESIGNATED REPRESENTATIVE FOR THE SPECIFIC PROJECT AND LOCATION IDENTIFIED ON THE DRAWING. THE DRAWING SHALL NOT BE TRANSFERRED, REUSED, COPIED, OR ALTERED IN ANY MANNER FOR USE AT ANY OTHER LOCATION OR FOR ANY OTHER PURPOSE WITHOUT THE PRIOR WRITTEN CONSENT OF GZA. ANY TRANSFER, REUSE, OR MODIFICATION TO THE DRAWING BY THE CLIENT OR OTHERS, WITHOUT THE PRIOR WRITTEN EXPRESS CONSENT OF GZA, WILL BE AT THE USER'S SOLE RISK AND WITHOUT ANY RISK OR LIABILITY TO GZA.

**RIDOT RT. 37 SEDIMENT MANAGEMENT FACILITY
 WARWICK, RHODE ISLAND**

EXISTING CONDITIONS PLAN

| | |
|--|--|
| PREPARED BY: GZA GeoEnvironmental, Inc. Engineers and Scientists www.gza.com | PREPARED FOR: RI RIDOT Driven to get you there |
| PROJ MGR: RAC DESIGNED BY: MSC DATE: MAY, 2022 | CHECKED BY: RAC SCALE: AS NOTED REVISION NO. 0 |

SHEET
3
 SHEET NO. 3 OF 8

© 2022 - GZA GeoEnvironmental, Inc. GZA-A:\DATA\3434\3434\00\CURRENT\PLANS\PROPOSED SITE PLAN\05 PROPOSED SITE PLAN MAY 27, 2022 8:52 AM MARY MOSES

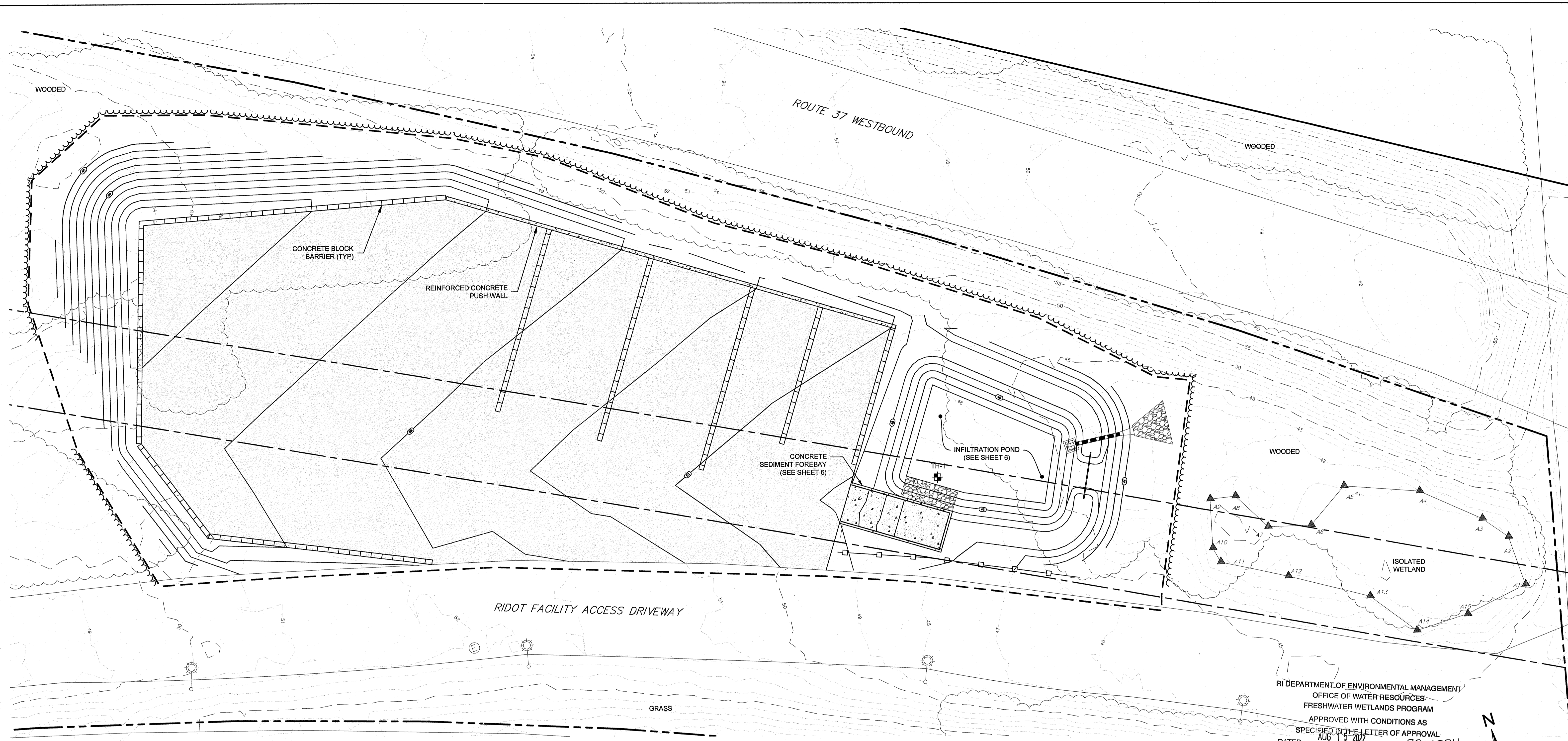

RI DEPARTMENT OF ENVIRONMENTAL MANAGEMENT
OFFICE OF WATER RESOURCES
FRESHWATER WETLANDS PROGRAM
APPROVED WITH CONDITIONS AS
SPECIFIED IN THE LETTER OF APPROVAL
DATED: AUG 15 2022 FILE #: 22-0234
NO CHANGES ALLOWED WITHOUT PRIOR APPROVAL
APPROVED PLANS MUST BE AT CONSTRUCTION SITE
Nancy L. Freeman

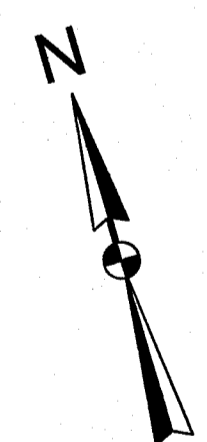

0 10' 20' 40' 60'
SCALE IN FEET 1" = 20'

| NO. | ISSUE/DESCRIPTION | BY | DATE |
|-----|-------------------|----|------|
| | | | |

UNLESS SPECIFICALLY STATED BY WRITTEN AGREEMENT, THIS DRAWING IS THE SOLE PROPERTY OF GZA GEOENVIRONMENTAL, INC. (GZA). THE INFORMATION SHOWN ON THE DRAWING IS SOLELY FOR USE BY GZA'S CLIENT OR THE CLIENT'S DESIGNATED REPRESENTATIVE FOR THE SPECIFIC PROJECT AND LOCATION IDENTIFIED ON THE DRAWING. THE DRAWING SHALL NOT BE TRANSFERRED, REUSED, COPIED, OR ALTERED IN ANY MANNER FOR USE AT ANY OTHER LOCATION OR FOR ANY OTHER PURPOSE WITHOUT THE PRIOR WRITTEN CONSENT OF GZA. ANY TRANSFER, REUSE, OR MODIFICATION TO THE DRAWING BY THE CLIENT OR OTHERS, WITHOUT THE PRIOR WRITTEN EXPRESS CONSENT OF GZA, WILL BE AT THE USER'S SOLE RISK AND WITHOUT ANY RISK OR LIABILITY TO GZA.

TODD R. GREENE
No. 8567
REGISTERED
PROFESSIONAL ENGINEER
CIVIL

RI Environmental Management
JUN 21 2022
Office of Water Resources

FOR PERMITTING

RIDOT RT. 37 SEDIMENT MANAGEMENT FACILITY
WARWICK, RHODE ISLAND

| PREPARED BY: | | PREPARED FOR: | |
|---|----------------------|----------------------|---------------------------|
| GZA GeoEnvironmental, Inc. Engineers and Scientists www.gza.com | | RI RIDOT RIDOT | |
| PROJ MGR: RAC | REVIEWED BY: TRG | CHECKED BY: RAC | SHEET 5 OF 8 |
| DESIGNED BY: MSC | DRAWN BY: CMC | SCALE: AS NOTED | |
| DATE: MARCH 2021 | PROJECT NO. 34634.00 | REVISION NO. 0 | |

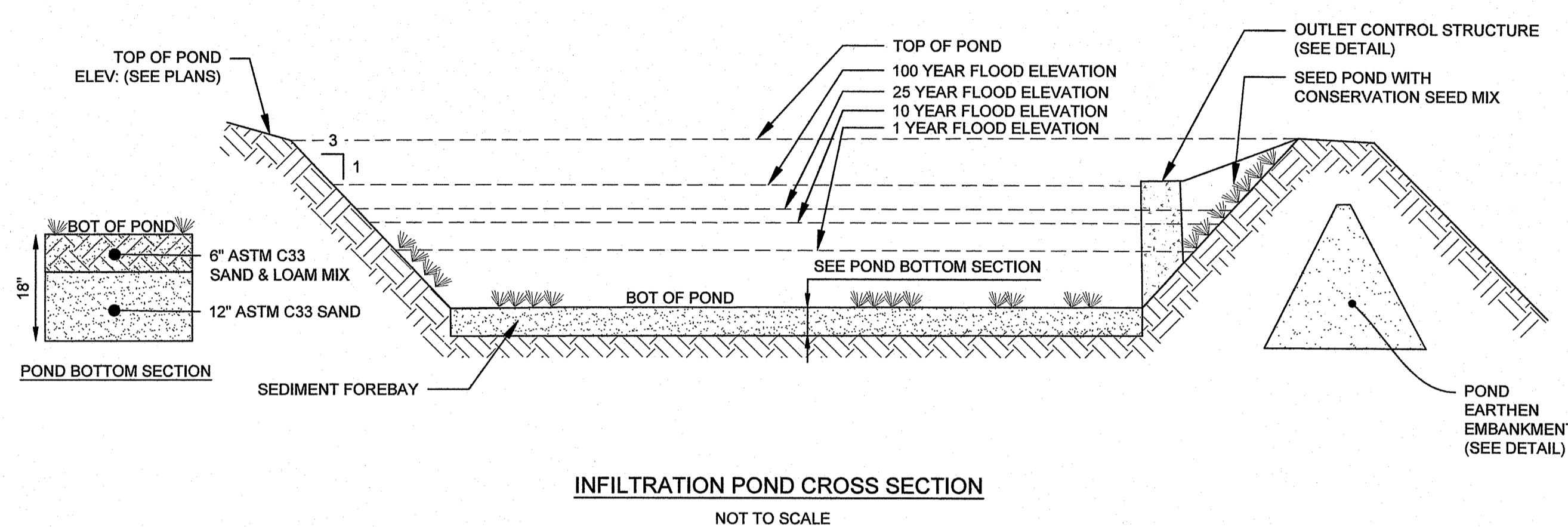
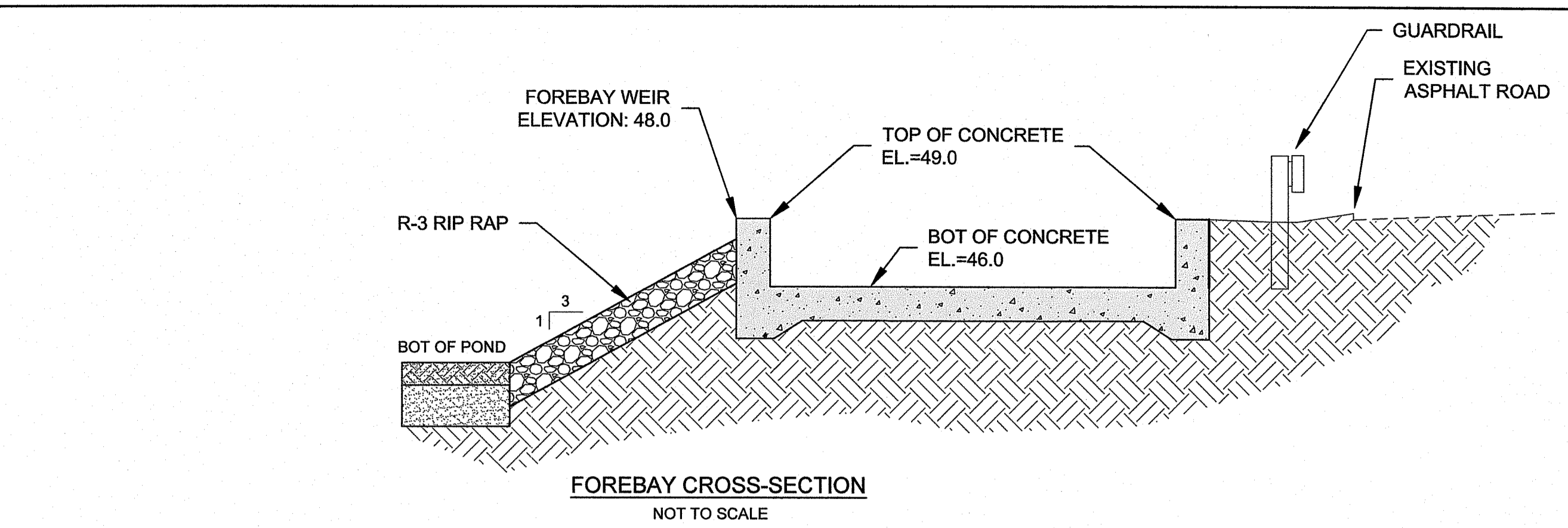
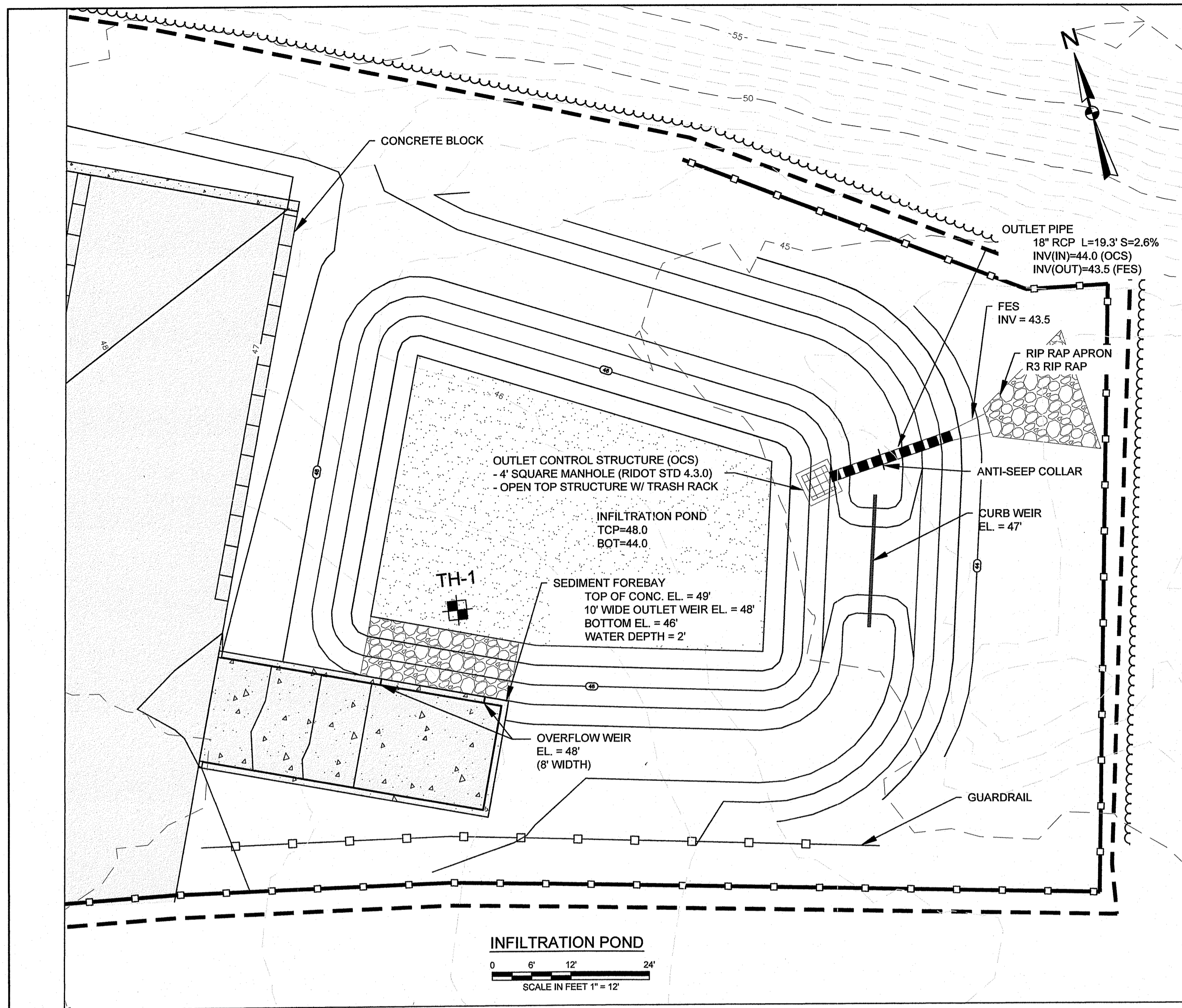

| POND ELEVATIONS | |
|-------------------------------------|------------------|
| POND | WQ/QP - INF POND |
| TOP OF POND ELEVATION | 48.0' |
| BOTTOM OF POND ELEVATION | 44.0' |
| SOIL EVALUATION | SEV-1 |
| SEASONAL HIGH GWL ELEVATION | 37.0' |
| 100 YEAR STORM ELEVATION | 46.87 |
| 25 YEAR STORM ELEVATION | 46.13 |
| 10 YEAR STORM ELEVATION | 45.63 |
| 1 YEAR STORM ELEVATION | 44.79 |
| 1.2' WQ STORM EVENT ELEVATION | 44.22 |
| SEASONAL HIGH GROUNDWATER ELEVATION | 37.5' |
| TOP OF BEDROCK | >37.5' |

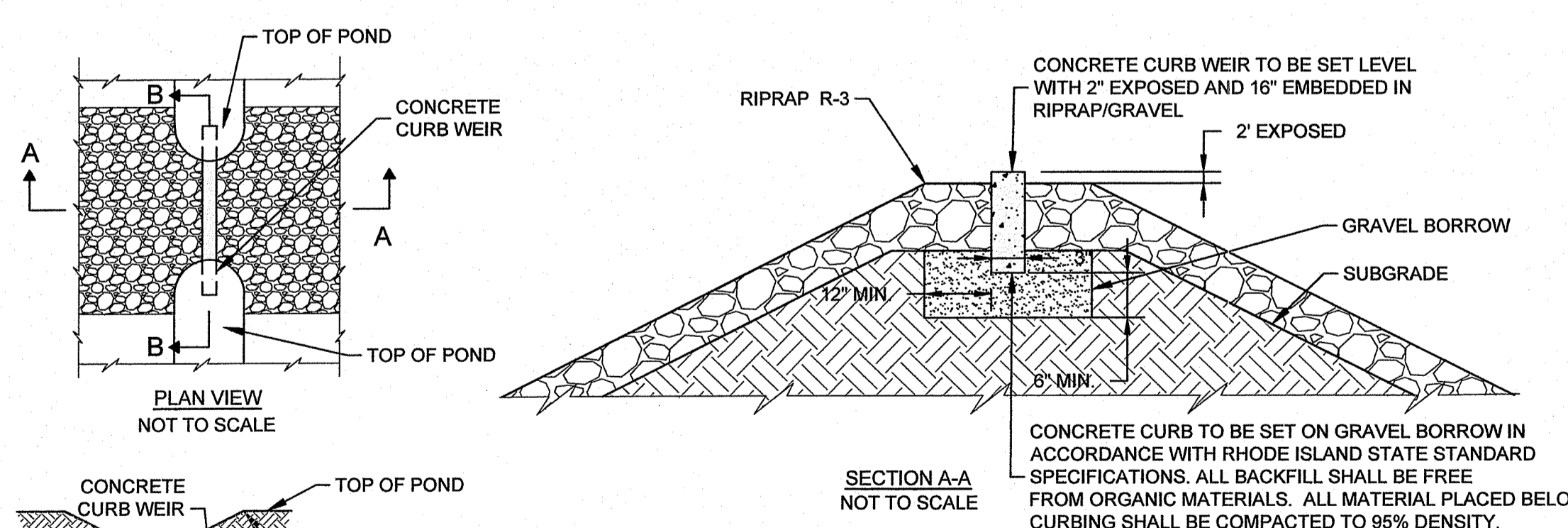
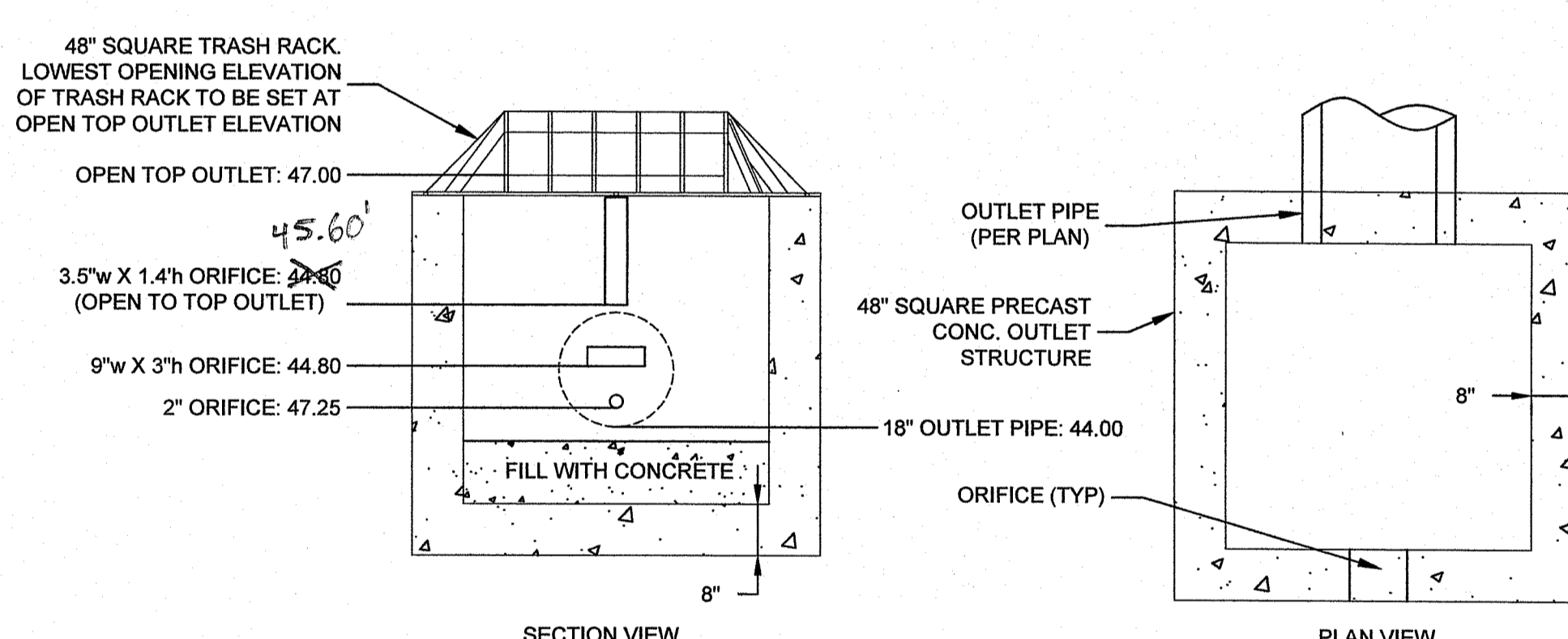

| WEIR TABLE | | | | |
|------------|-------------------|-------------|------------|---------------|
| LOCATION | TOP OF POND ELEV. | WEIR INVERT | WEIR DEPTH | RIP RAP CLASS |
| FOREBAY | 49 (MIN.) | 47 | 1 FT. | R-3 |

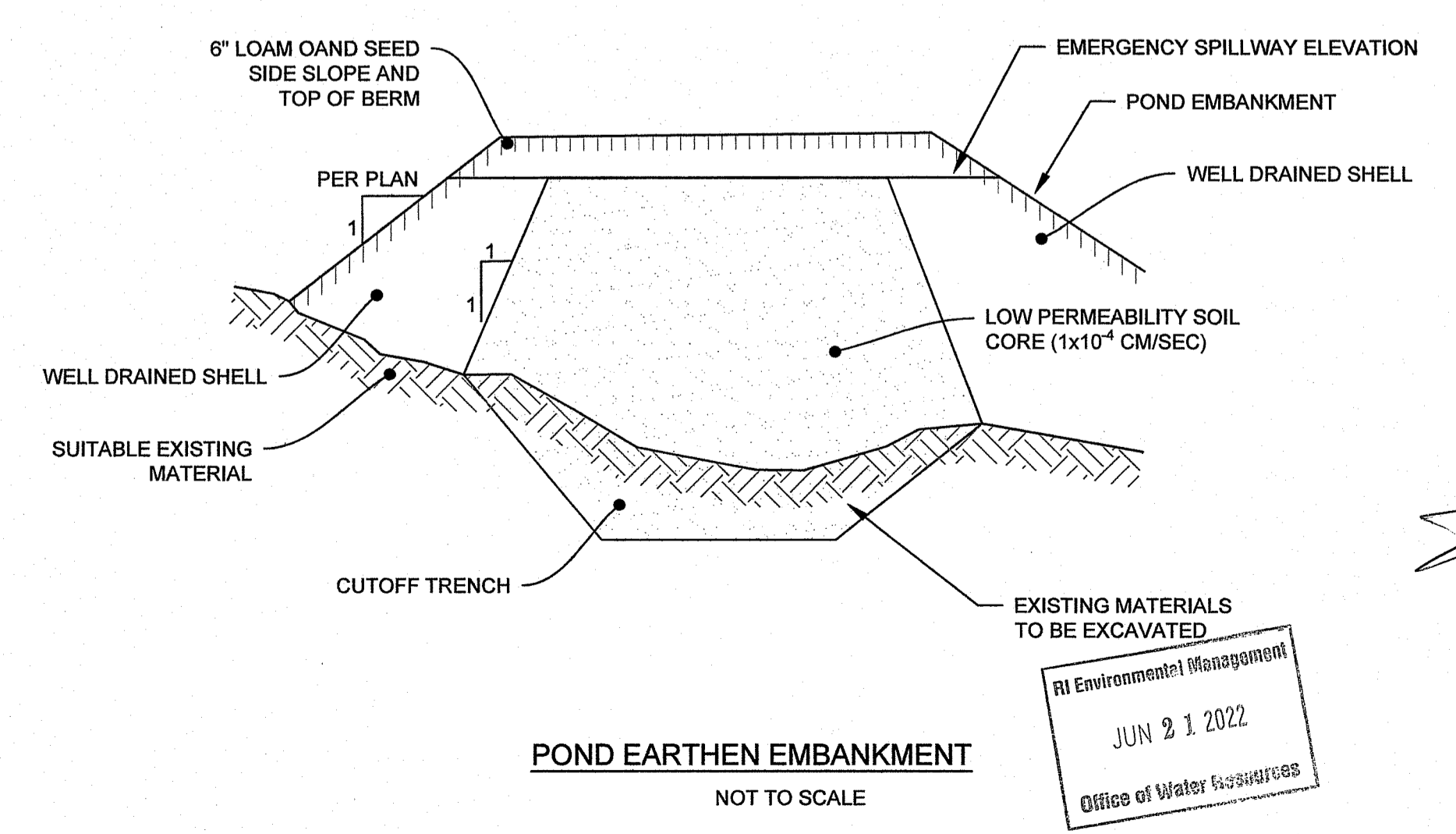

RI DEPARTMENT OF ENVIRONMENTAL MANAGEMENT
 OFFICE OF WATER RESOURCES
 FRESHWATER WETLANDS PROGRAM
 APPROVED WITH CONDITIONS AS SPECIFIED IN THE LETTER OF APPROVAL
 DATED: AUG 15 2022 FILE #: 22-0234
 NO CHANGES ALLOWED WITHOUT PRIOR APPROVAL
 APPROVED PLANS MUST BE AT CONSTRUCTION SITE
Nancy L. Freeman

FOR PERMITTING

| NO. | ISSUE/DESCRIPTION | BY | DATE |
|-----|-------------------|----|------|
| | | | |

UNLESS SPECIFICALLY STATED BY WRITTEN AGREEMENT, THIS DRAWING IS THE SOLE PROPERTY OF GZA GEOENVIRONMENTAL, INC. (GZA). THE INFORMATION SHOWN ON THE DRAWING IS SOLELY FOR USE BY GZA'S CLIENT OR THE CLIENT'S DESIGNATED REPRESENTATIVE FOR THE SPECIFIC PROJECT AND LOCATION IDENTIFIED ON THE DRAWING. THE DRAWING SHALL NOT BE TRANSFERRED, REPRODUCED, COPIED, OR ALTERED IN ANY MANNER FOR USE AT ANY OTHER LOCATION OR FOR ANY OTHER PURPOSE WITHOUT THE PRIOR WRITTEN CONSENT OF GZA. ANY TRANSFER, REUSE, OR MODIFICATION TO THE DRAWING BY THE CLIENT OR OTHERS, WITHOUT THE PRIOR WRITTEN EXPRESS CONSENT OF GZA, WILL BE AT THE USER'S SOLE RISK AND WITHOUT ANY RISK OR LIABILITY TO GZA.

RIDOT RT. 37 SEDIMENT MANAGEMENT FACILITY
 WARWICK, RHODE ISLAND

DETAILS (1 OF 3)

| | |
|--|--|
| PREPARED BY: GZA GeoEnvironmental, Inc. Engineers and Scientists www.gza.com | PREPARED FOR: RI DOT Rhode Island Department of Transportation |
| PROJ MGR: RAC | REVIEWED BY: TRG |
| DESIGNED BY: MSC | CHECKED BY: RAC |
| DRAWN BY: CMC | SCALE: AS NOTED |
| DATE: MAY, 2022 | PROJECT NO. 34634.00 |
| | REVISION NO. 0 |

TODD R. GREENE
 No. 8567
 REGISTERED PROFESSIONAL ENGINEER
 CIVIL
 JUN 21 2022
 Office of Water Resources

SHEET 6 OF 6

© 2022 - GZA GeoEnvironmental, Inc. GZA-RI-DMA-34634-RAC-CURBOUTLETDETAILS.DWG & DETAILS (1 OF 3) MAY 27, 2022 11:59 AM WARY MOSES

