

RI DEPARTMENT OF ENVIRONMENTAL MANAGEMENT  
 OFFICE OF WATER RESOURCES  
 FRESHWATER WETLANDS PROGRAM

REVIEWED SITE PLAN APPLICATION #: 22-0236

DATED: JUL 21 2022

SEE LETTER OF SAME DATE

*Nancy L. Freeman*

1" = 115.92413400696681 ft

Property Information

Property ID 19-007  
 Location 24 MAC ARTHUR DR  
 Owner IMONDI RAYMOND R ET UX



MAP FOR REFERENCE ONLY  
 NOT A LEGAL DOCUMENT

Town of Smithfield, RI makes no claims and no warranties, expressed or implied, concerning the validity or accuracy of the GIS data presented on this map.

Geometry updated 6/11/2021  
 Data updated 6/11/2021

Print map scale is approximate.  
 Critical layout or measurement activities should not be done using this resource.

RI Environmental Management  
 JUN 21 2022  
 Office of Water Resources

Lot is 5986 sq' House + Sunroom = 980 sq' Lot Coverage = 16%

SITE PLAN FOR PROPOSED ADDITION

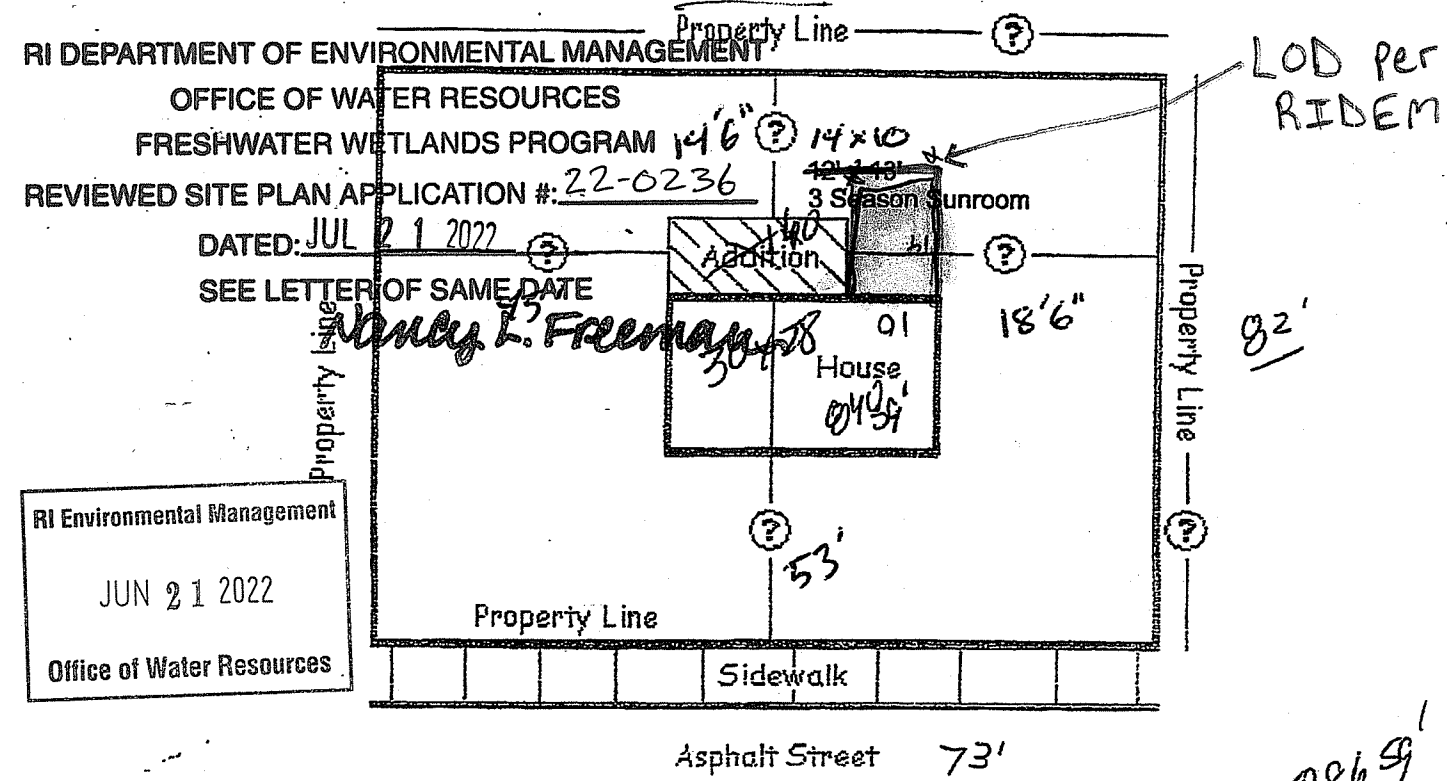

RI Environmental Management  
JUN 21 2022  
Office of Water Resources

All drawings must be  
1 in. = 10 ft. scale  
or  
1 in. = 20 ft. scale  
⊕ = Dimension Info Needed

5986 sq'  
73'

*[Signature]*  
3/22/22  
3/22/22  
3/22/2022  
REVISED  
SUNROOM  
LOCATION

SE 22-1547  
RECEIVED  
MAR 22 2022  
TOWN OF SMITHFIELD, RI  
TOWN ENGINEER'S OFFICE



RI DEPARTMENT OF ENVIRONMENTAL MANAGEMENT  
OFFICE OF WATER RESOURCES  
FRESHWATER WETLANDS PROGRAM  
REVIEWED SITE PLAN APPLICATION # \_\_\_\_\_  
DATED JUN 21 2022  
REG. LETTER OF FINDING DATE \_\_\_\_\_

*Nancy L. Fairman*

RI Environmental Management  
JUN 21 2022  
Office of Water Resources

Sheet 3 of 4

RI DEPARTMENT OF ENVIRONMENTAL MANAGEMENT  
OFFICE OF WATER RESOURCES  
FRESHWATER WETLANDS PROGRAM

REVIEWED SITE PLAN APPLICATION #: 22-0236

DATED: JUL 21 2022

SEE LETTER OF SAME DATE

Nancy L. Freeman

Imondi  
24 MACARTHUR DR.  
Smithfield RI

RI Environmental Management  
JUN 21 2022  
Office of Water Resources

Hand

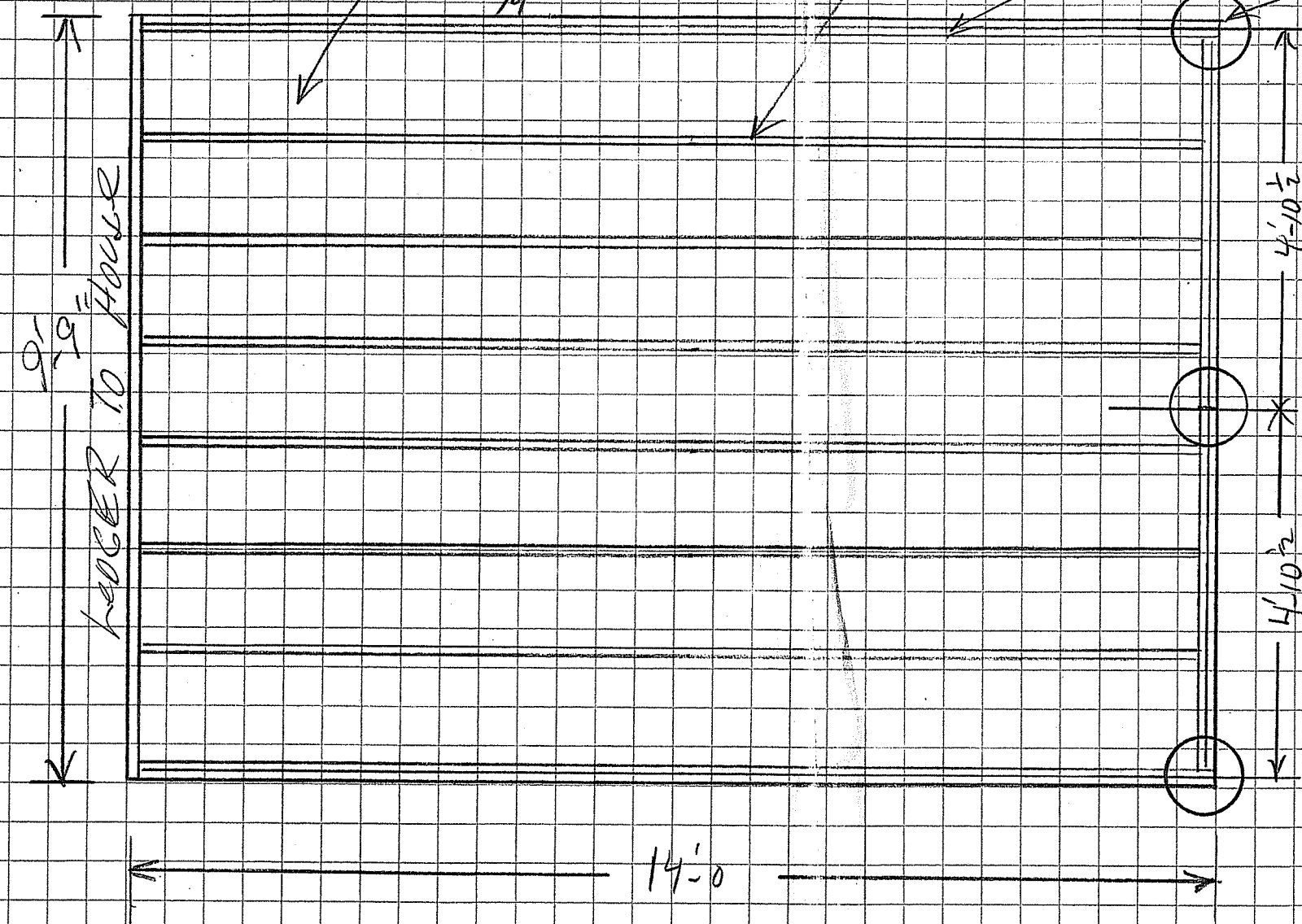

Cover Deck with  
VAPOR BARRIER &  
3/4" Tongue & Groove  
Plywood

2x12 Joist 16" oc  
WITH JOIST HANGERS

Double 2x2 Rim Board

NEW FOOTERS  
12" DIAMETER 42" DEEP  
4x4 PT POST - SIMPSON CONNECTIONS

NEW DECK FOR  
3 SEASON NON HEATED  
SUNROOM

Pease Awning & Sunroom Co.  
25 James P Murphy Ind Hwy  
West Warwick, RI 02893  
401-438-2850  
www.peasecompany.com

16'-0 TO PROPERTY LINE  
BACK YARD

Right

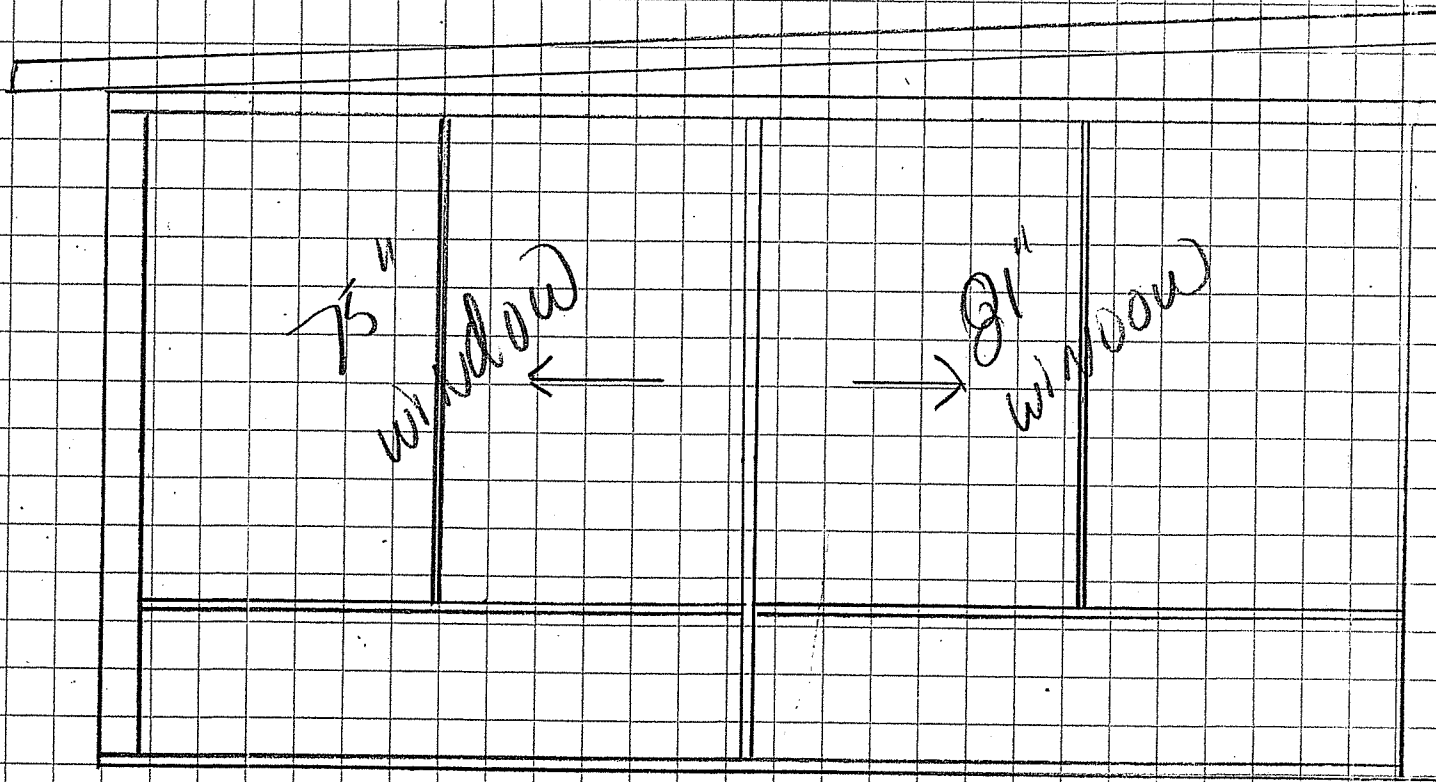

RI Environmental Management  
 JUN 21 2022  
 Office of Water Resources

Imondi  
 24 MACARTHUR DR  
 SMITHFIELD RI 02917  
 3 SEASON NON HEATED  
 SINGLE TEMPERED GLASS  
 SUN ROOM

House  
w/ H

Left 14'-0"

FRONT 9'-9"

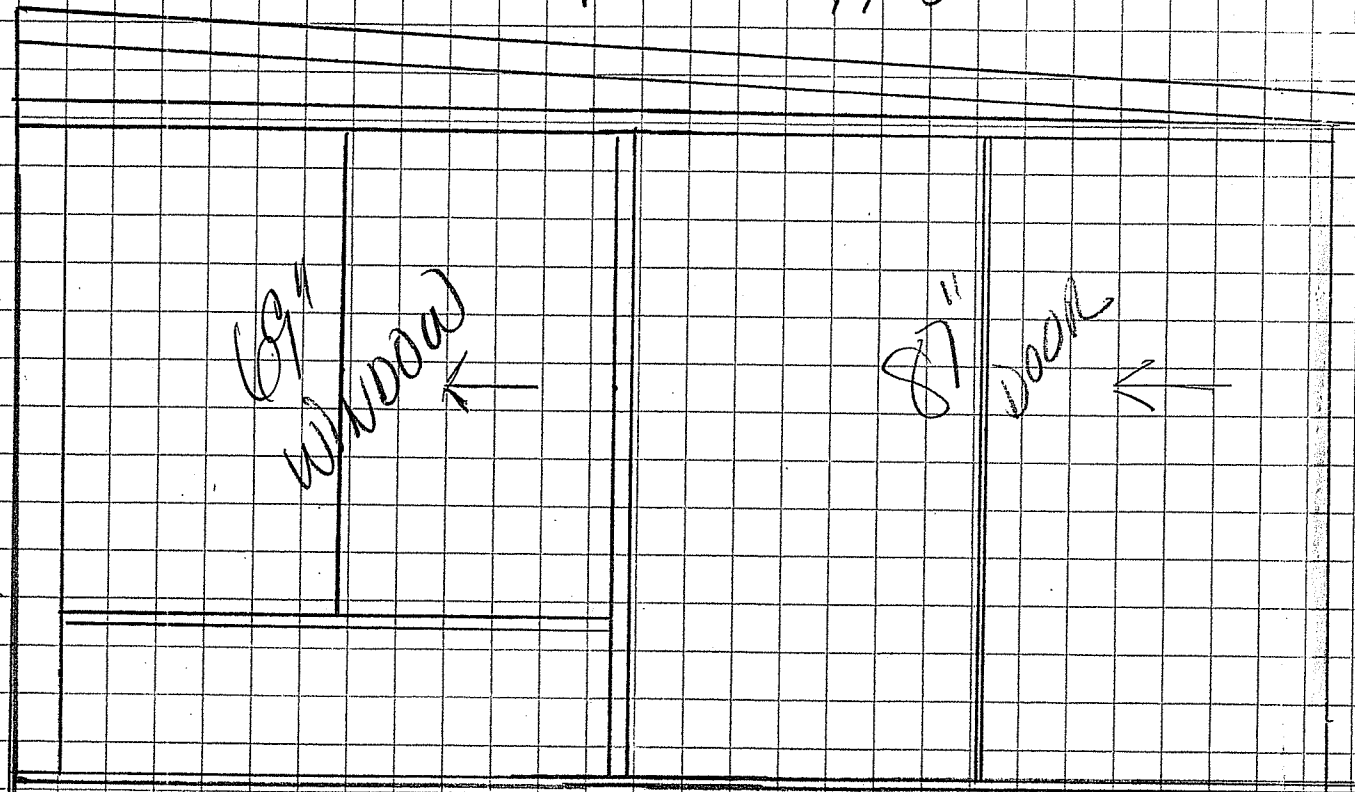

House  
w/ H

Landing & Steps  
 to Garage  
 w/ RAILS

7'-0"  
 10'-0"  
 2'-0"  
 GRADE

Grade

