

STORMWATER MANAGEMENT NOTES FOR DWELLING

SEASONAL HIGH WATER TABLE ELEVATION = 348.0'
 SIZE OF DRYWELL STORAGE FOR SANDY SOILS WITH 18" OF STONE FOR 833 SF OF DRAINAGE AREA = 100 SF
 PROPOSED DRYWELL AREA = 103 SF - BOTTOM OF STONE EL. 350.0'

NOTE PER DEM:
 The drywell, crushed stone driveway, and vegetated swales must be constructed and maintained in accordance with the 2010 RI Stormwater Design Manual and the State of RI Stormwater Management Guidance for Individual Single-Family Residential Lot Development.

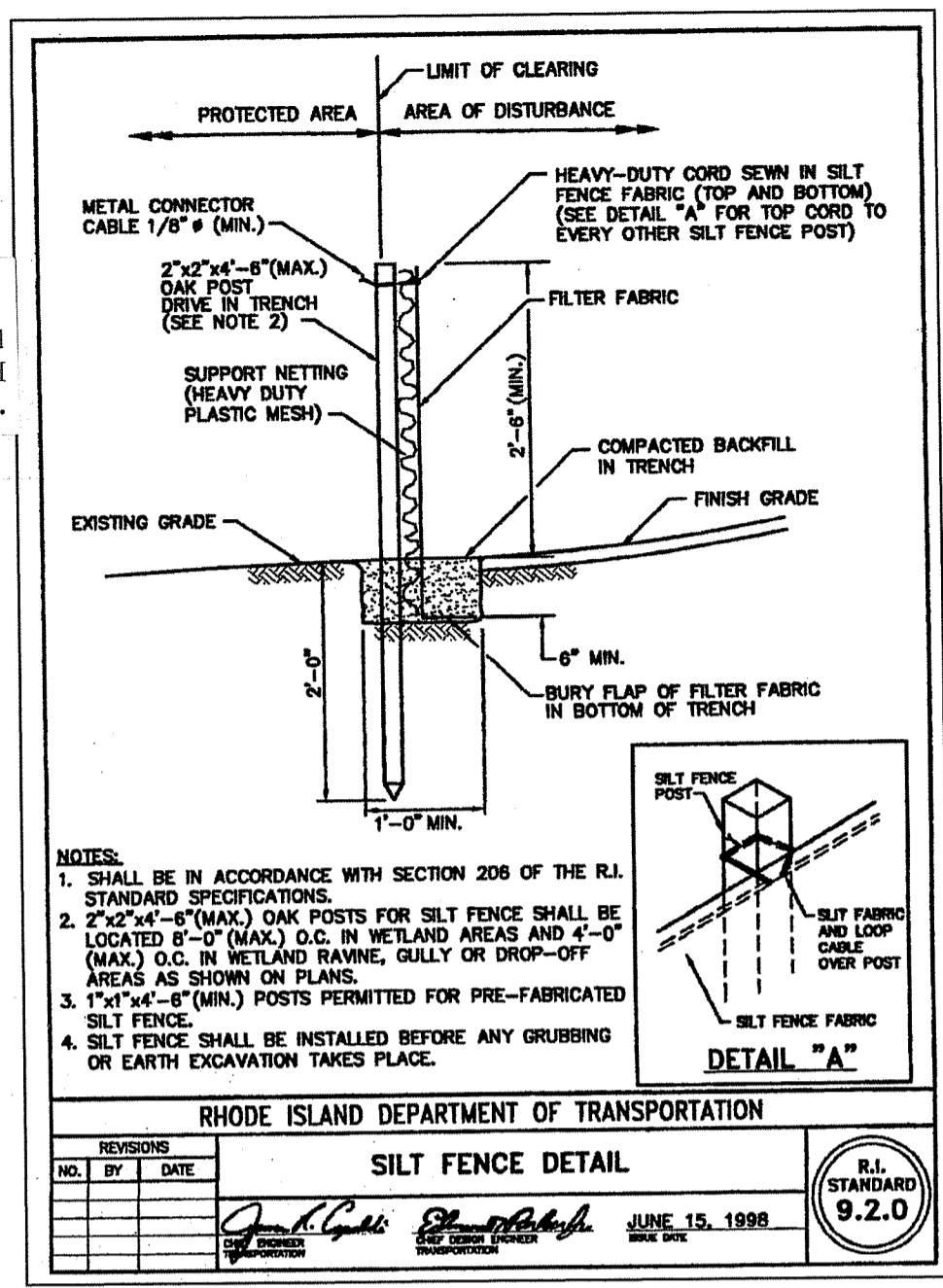

CERTIFICATION
 THIS SURVEY HAS BEEN CONDUCTED AND THE PLAN HAS BEEN PREPARED PURSUANT TO SECTION 435-RICR-00-00-1.9 OF THE RULES AND REGULATIONS ADOPTED BY THE RHODE ISLAND STATE BOARD OF REGISTRATION FOR PROFESSIONAL LAND SURVEYORS ON NOVEMBER 25, 2015, AS FOLLOWS:

(A) TYPE OF BOUNDARY SURVEY:
 NOT A BOUNDARY SURVEY.
 THIS COMPILATION PLAN HAS BEEN PREPARED FROM SOURCES OF INFORMATION AND DATA WHOSE POSITIONAL ACCURACY AND RELIABILITY HAS NOT BEEN VERIFIED. THE PROPERTY LINES DEPICTED HEREON DO NOT REPRESENT A BOUNDARY OPINION, AND OTHER INFORMATION DEPICTED IS SUBJECT TO SUCH CHANGES AS AN AUTHORITATIVE FIELD SURVEY MAY DISCLOSE.

(B) OTHER TYPE OF SURVEY:
 LOCATION OF SITE FEATURES

(C) STATEMENT OF PURPOSE:
 THE PURPOSE OF THIS SURVEY AND PLAN IS TO SHOW EXISTING SITE FEATURES SUFFICIENT TO DESIGN & INSTALL A SEPTIC SYSTEM.

John Rockwell 06/21/2022
 REGISTERED PROFESSIONAL LAND SURVEYOR SIGNATURE
 John Rockwell, PLS
 REGISTERED PROFESSIONAL LAND SURVEYOR PRINTED NAME
 A-68
 CERTIFICATE OF AUTHORIZATION NO.

RI DEPARTMENT OF ENVIRONMENTAL MANAGEMENT
 OFFICE OF WATER RESOURCES
 FRESHWATER WETLANDS PROGRAM

NOTE PER DEM:
 Kindly be advised that this Permit is not equivalent to a verification of the type or extent of freshwater wetlands on site

- Legend**
- A.P. Assessor's Plat
 - N/F Now or Formerly
 - ⊙ UP Utility Pole
 - ⊙ Ex. Well Existing Well
 - IRF Iron Rod Found
 - ◆ SEV Soil Evaluation Test
 - X — Chain Link Fence
 - ○ — Stone Wall
 - — — Existing wooden fence
 - — — 50' Perimeter Wetland
 - — — Existing Contour
 - (35) — Proposed Contour
 - — — Proposed Silt Fence at LOD

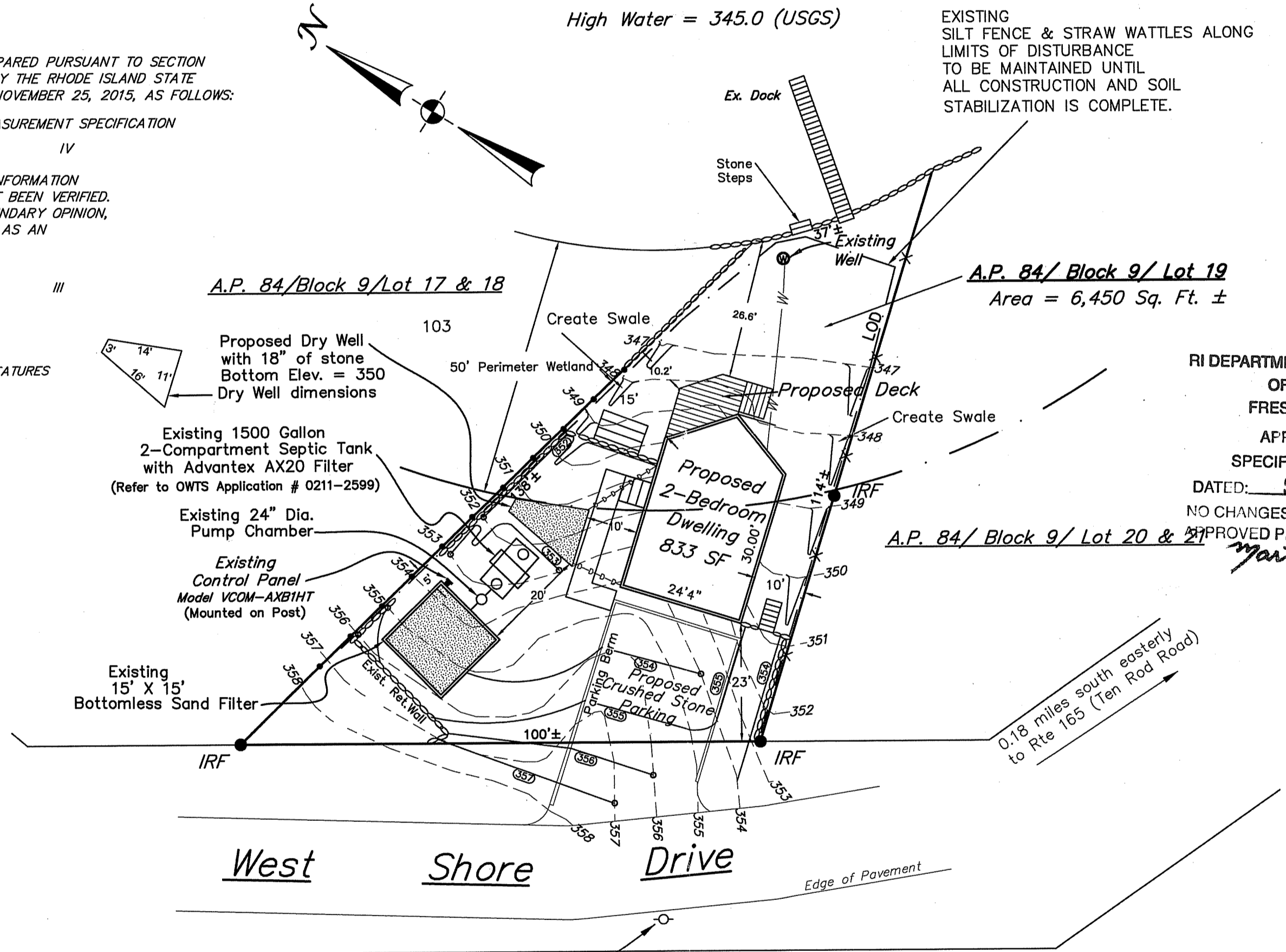

RI DEPARTMENT OF ENVIRONMENTAL MANAGEMENT
 OFFICE OF WATER RESOURCES
 FRESHWATER WETLANDS PROGRAM
 APPROVED WITH CONDITIONS AS SPECIFIED IN THE LETTER OF APPROVAL
 DATED: SEP 27 2022 FILE #: 22-0250
 NO CHANGES ALLOWED WITHOUT PRIOR APPROVAL
 APPROVED PLANS MUST BE AT CONSTRUCTION SITE
Martin D. Wencsek

JUN 24 2022
 Office of Water Resources

Refer to Application: 08-0342
 Insignificant Alteration Permit (Expired)

Wetland Review Plan
on West Shore Drive
A.P. 84/Block 9/Lot 19
in the Town of Exeter, Rhode Island
 Prepared for: Harry Hawker, III
 Date: June 21, 2022

Bench Mark
 Nail set in Pole 10
 Elev=357.50
 (Datum Assumed)

Note: The information shown on this plan was obtained from an on-site survey.



Coventry Survey Co., Inc.
 46 South Main Street
 Coventry, Rhode Island 02816
 (401) 823-5028
 Land Surveying / Mapping / OWTS Designs
 coventrysurvey@hotmail.com

Graphic Scale Scale in feet: 1"=20'
 20 10 0 20 40 60