

Office of Water Resources
 Environmental Management
 JUN 27 2022

Date: 6/16/2022
 1" equals 800 feet
 Author: TDH
 POWER ENGINEERS
 Rhode Island Energy
 State of Rhode Island
 Kent County
 Town of East Greenwich
 Project Locus
 Line 3312 Relocation Project

- Proposed 3312 Realignment
- Other Transmission Line
- Existing Power Facility
- Town Boundary

Project Vicinity

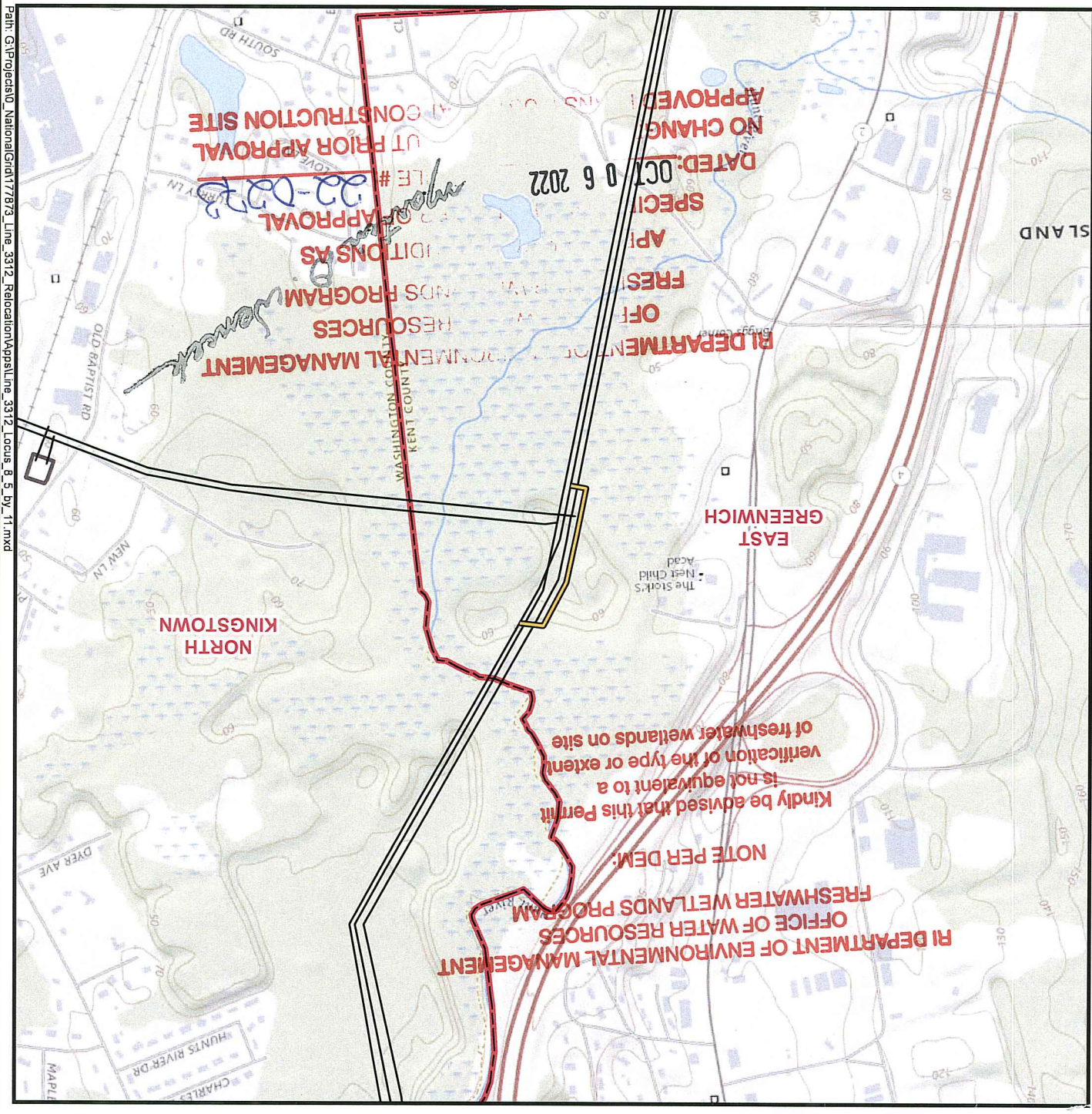

Path: G:\Projects\10 NationalGrid\177873 Line_3312_Relocation\Map\Line_3312_Locus_8_5_by_11.mxd

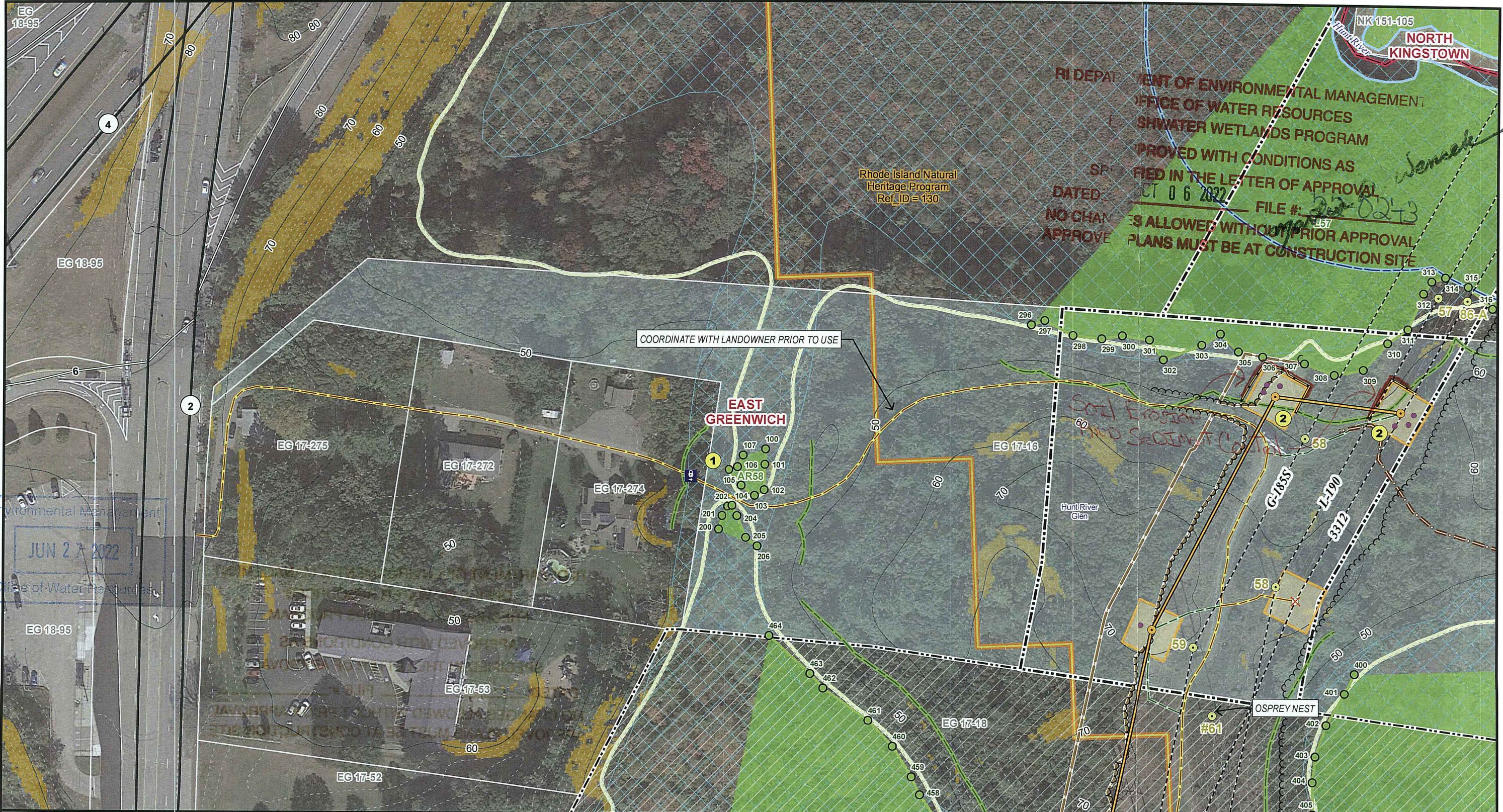

RI DEPARTMENT OF ENVIRONMENTAL MANAGEMENT
 OFFICE OF WATER RESOURCES
 FRESHWATER WETLANDS PROGRAM
 APPROVED WITH CONDITIONS AS SPECIFIED IN THE LETTER OF APPROVAL DATED OCT 06 2022 FILE # 22-0273
 NO CHANGES ALLOWED WITHOUT PRIOR APPROVAL
 APPROVE PLANS MUST BE AT CONSTRUCTION SITE



<ul style="list-style-type: none"> Proposed Distribution Pole Proposed Anchor Proposed 3312 Realignment Existing Structure To Be Removed Existing Transmission Line Existing Access - No Improvements 	<ul style="list-style-type: none"> Overland Access (Drive and Crush) Orange Barrier Fencing Work Envelope (Mow Only)* Limit of Tree Clearing National Grid Owned Land Existing Right of Way State Highway Local Road 	<ul style="list-style-type: none"> Parcel Boundary Tree Line Trail Town Boundary Access Gate Wetland Flag Mean Annual High Water Line Wetland Border Riverbank Area 	<ul style="list-style-type: none"> 50 ft Perimeter Wetland Perennial Stream (NHD) Field Delineated Wetland* FEMA - 100 Year Floodplain* EI 44 Adjusted Location of 100 Year Floodplain* Index Contour (10' Interval) Contour (2' Interval) 	<ul style="list-style-type: none"> Natural Heritage Area State Conservation Area * Local Conservation Area * Stabilized ingress/egress or periodic street sweeping Mud box / drill cutting box Slope Less than 33% (3:1) Slope Greater than 33% (3:1)
--	--	--	---	--

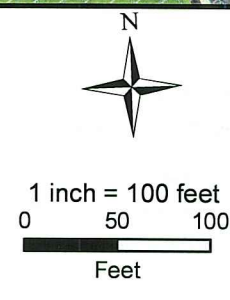

LINE 3312 RELOCATION PROJECT
Conceptual Relocation Plan Set
 Page 1 of 2
 State of Rhode Island, Washington and Kent Counties
 Towns of North Kingstown and East Greenwich
 Date: 6/16/2022

Imagery Source: Google Earth

*Indicates Layers Set to Transparency

POWER ENGINEERS

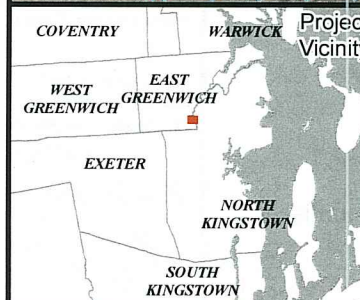

<ul style="list-style-type: none"> Proposed Distribution Pole Proposed Anchor Proposed 3312 Realignment Existing Structure To Be Removed Existing Transmission Line Existing Access - No Improvements 	<ul style="list-style-type: none"> Overland Access (Drive and Crush) Orange Barrier Fencing Work Envelope (Mow Only)* Construction Matting Limit of Tree Clearing National Grid Owned Land Existing Right of Way 	<ul style="list-style-type: none"> Parcel Boundary Tree Line Wetland Flag Mean Annual High Water Line Wetland Border Riverbank Area 50 ft Perimeter Wetland 	<ul style="list-style-type: none"> Perennial Stream (NHD) Field Delineated Wetland* FEMA - 100 Year Floodplain* EI 44 Adjusted Location of 100 Year Floodplain Index Contour (10' Interval) Contour (2' Interval) 	<ul style="list-style-type: none"> Natural Heritage Area State Conservation Area * Local Conservation Area * Mud box / drill cutting box Slope Less than 33% (3:1) Slope Greater than 33% (3:1)
--	---	--	---	---

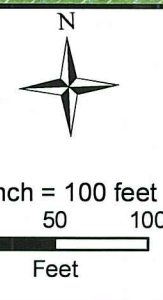

LINE 3312 RELOCATION PROJECT
Conceptual Relocation Plan Set
Page 2 of 2

State of Rhode Island, Kent County
 Town of East Greenwich

Date: 6/16/2022 **NOT FOR CONSTRUCTION**

Imagery Source: Google Earth

**Indicates Layers Set to Transparency*