

INDEX

SHEET NO.	DESCRIPTION
1	COVER SHEET
2	STANDARD SYMBOLS AND LEGEND
3	STANDARD NOTES - 1
4	STANDARD NOTES - 2
5	OWNERS INDEX
6	JOB SPECIFIC SYMBOLS, LEGEND, AND NOTES
7	EXISTING CONDITIONS
8	OVERALL SITE LAYOUT
9	DRAINAGE PLAN
10	GRADING PLAN AND PROFILE
11	EASEMENT PLAN
12	DETAILS-1
13	DETAILS-2

STATE OF RHODE ISLAND

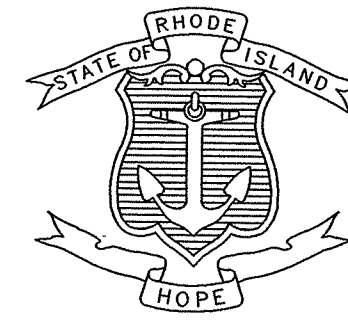

DEPARTMENT OF TRANSPORTATION

PLAN AND DETAILS OF PROPOSED
STORMWATER MANAGEMENT SYSTEM
COWESETT AVENUE STORMWATER IMPROVEMENTS

PROJECT LIMITS

TOWN OF WEST WARWICK, RI
COUNTY OF KENT

R.I. CONTRACT NO. 60004

FED. ROAD DIV. NO.	STATE	FEDERAL AID PROJECT NO.	FISCAL YEAR	SHEET NO.	TOTAL SHEETS
	RI			1	13

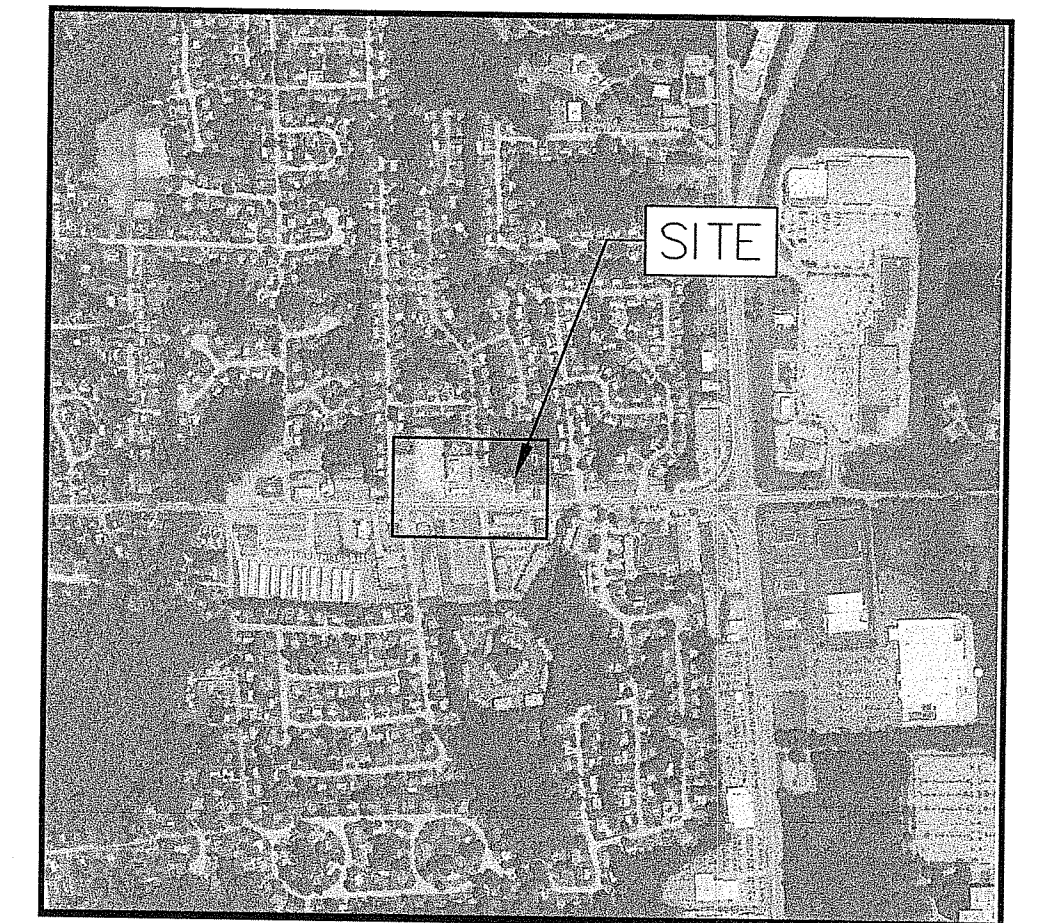

LOCATION MAP
SCALE 1" = 1000'



RI DEPARTMENT OF ENVIRONMENTAL MANAGEMENT
OFFICE OF WATER RESOURCES
FRESHWATER WETLANDS PROGRAM
APPROVED WITH CONDITIONS AS SPECIFIED IN THE LETTER OF APPROVAL
DATED: SEP 22 2022 FILE # 22-0326
NO CHANGES ALLOWED WITHOUT PRIOR APPROVAL
APPROVED PLANS MUST BE AT CONSTRUCTION SITE
Nancy L. Freeman

R.I. STANDARD SPECIFICATIONS AND STANDARD DETAILS

SPECIFICATIONS TO GOVERN THIS PROJECT ARE THE R.I. STANDARD SPECIFICATIONS FOR ROAD AND BRIDGE CONSTRUCTION, 2004 EDITION, AND THE STATE AND FEDERAL SPECIAL PROVISIONS INCLUDED IN THE CONTRACT DOCUMENTS. STANDARD DETAILS FOR THIS PROJECT ARE R.I. STANDARD DETAILS, 1998 EDITION, WITH ALL REVISIONS.

HURRICANE EVACUATION ROUTE

THIS PROJECT IS LOCATED ON A HURRICANE EVACUATION ROUTE ON COWESETT AVENUE (ROUTE 3). SEE NOTE 19 ON THE NEXT SHEET FOR ADDITIONAL INFORMATION.

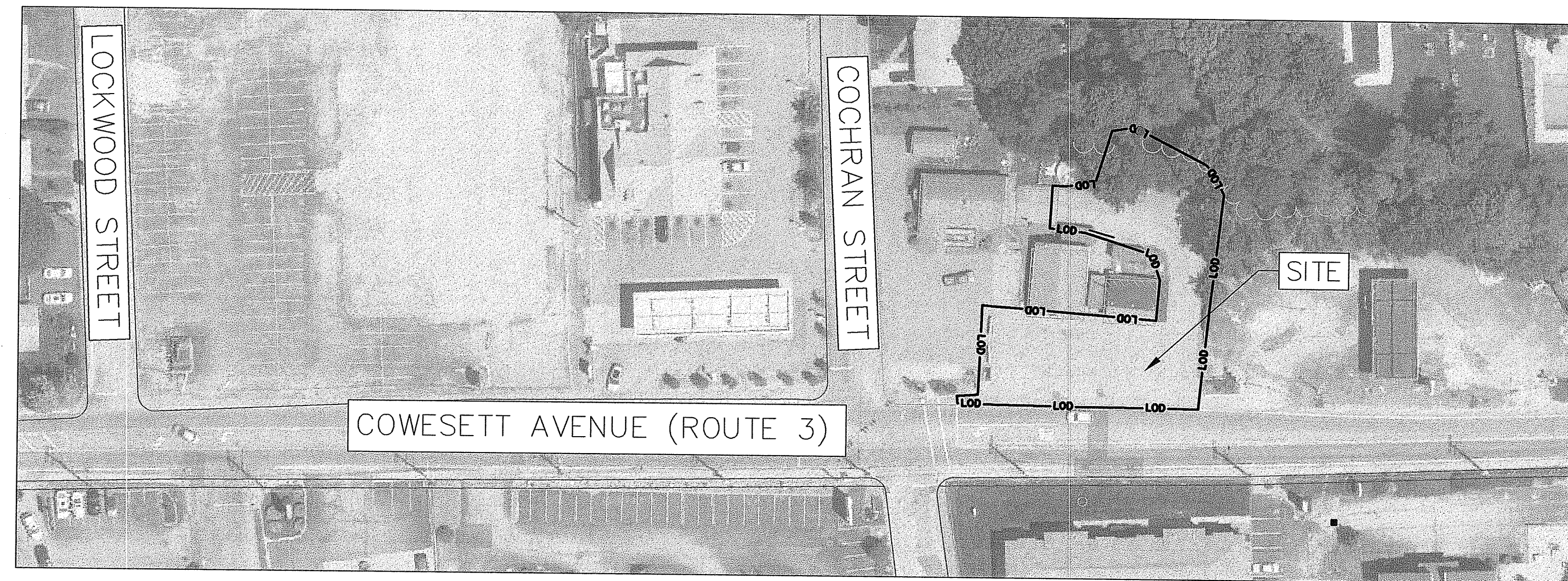

RI DEPARTMENT OF ENVIRONMENTAL MANAGEMENT
OFFICE OF WATER RESOURCES
FRESHWATER WETLANDS PROGRAM

NOTE PER DEM:

Kindly be advised that this Permit is not equivalent to a verification of the type or extent of freshwater wetlands on site

LAYOUT PLAN

1" = 60'

SCALES OF DRAWINGS

Plans 1 inch = 20 feet
Profiles 1 inch = 10 feet

BASE OF LEVELS

Vertical Datum Used: NAVD 1988

Horizontal Datum and Epoch Used: NAD83



WOOD ENVIRONMENT & INFRASTRUCTURE SOLUTIONS, INC.
275 PROMENADE STREET, SUITE 100
PROVIDENCE RHODE ISLAND, 02908
WEB: WWW.WOODPLC.COM
(401) 648-9240

RI Environmental Management
SEP 15 2022
Office of Water Resources

MICHAEL WILKINSON
No. 13740
REGISTERED PROFESSIONAL ENGINEER
CIVIL

Contract Number 60004
Number of Sheet 1
Total Sheets 13

RIDEM SUBMISSION
JUNE 2022
REVISED
AUGUST 31, 2022

R.I. DEPARTMENT OF TRANSPORTATION

APPROVED _____ DATE _____
ADMINISTRATOR, PROJECT MANAGEMENT

APPROVED _____ DATE _____
CHIEF ENGINEER OF INFRASTRUCTURE

APPROVED _____ DATE _____
DIRECTOR

DEPARTMENT OF TRANSPORTATION
FEDERAL HIGHWAY ADMINISTRATION

APPROVED _____ DATE _____
DIVISION ADMINISTRATOR

FED. ROAD DIV. NO.	STATE	FEDERAL AID PROJECT NO.	FISCAL YEAR	SHEET NO.	TOTAL SHEETS
	RI		2022	2	13

EXISTING

NEW

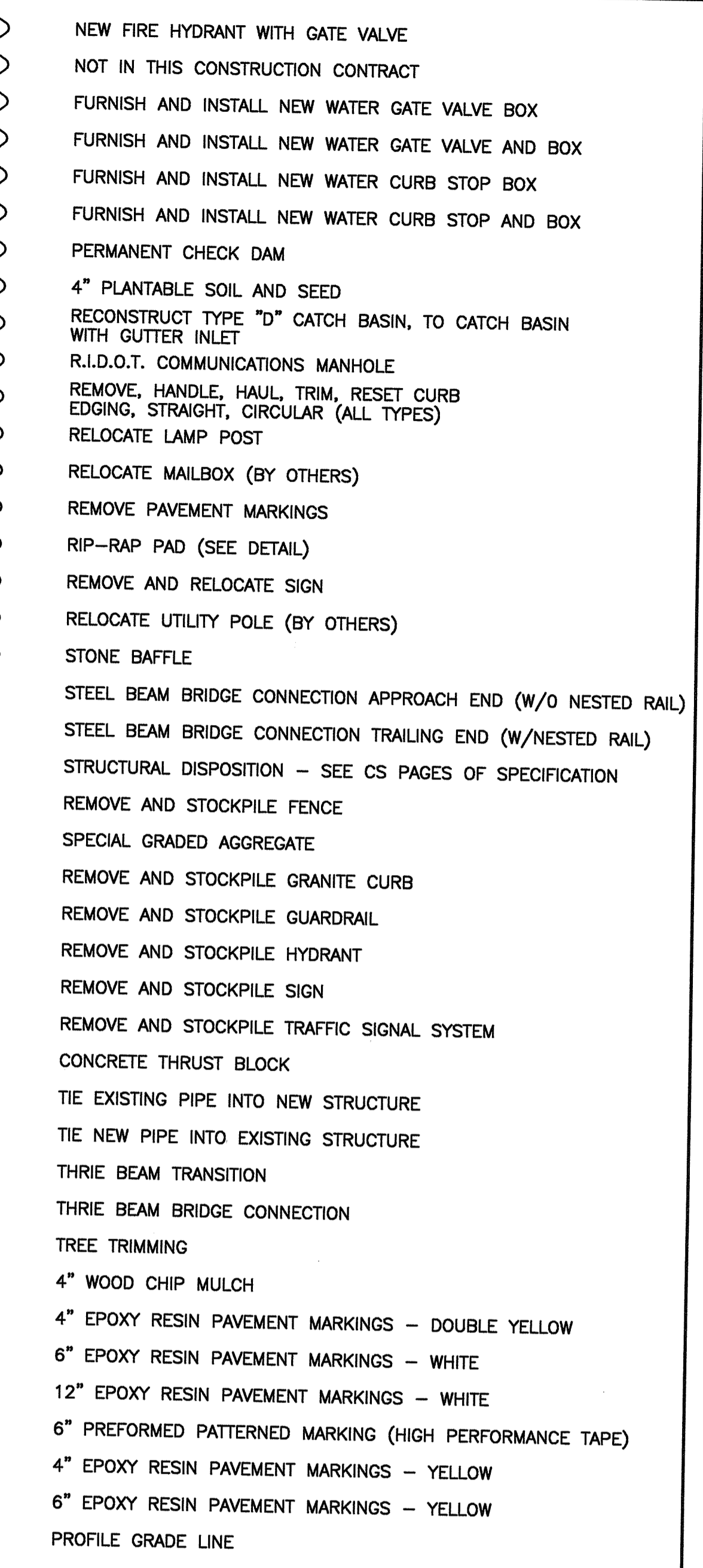
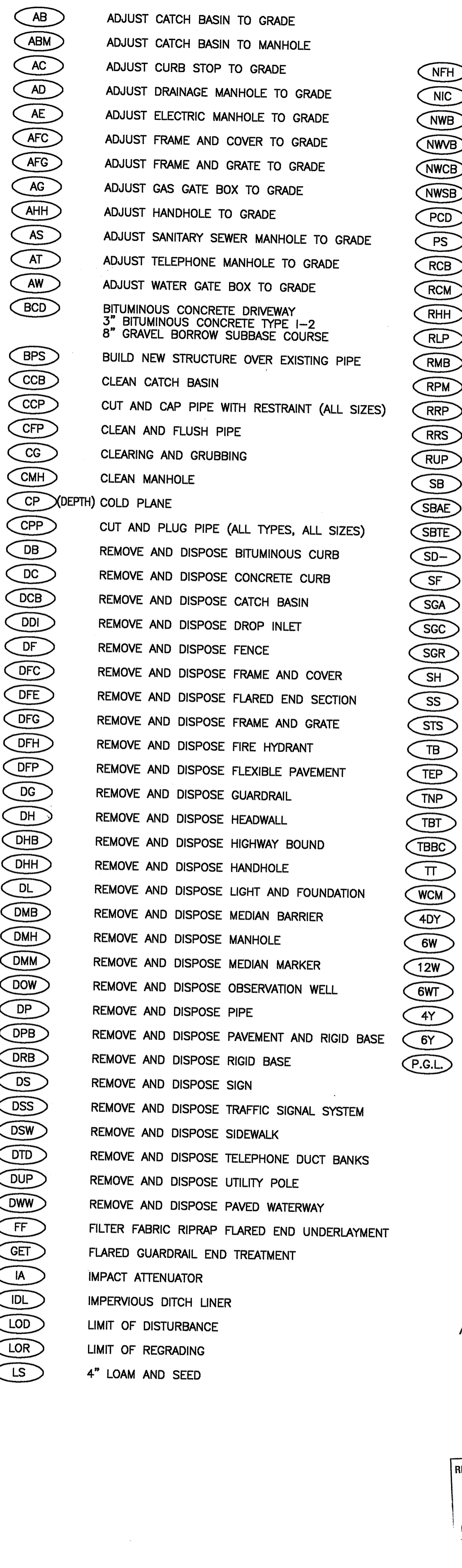
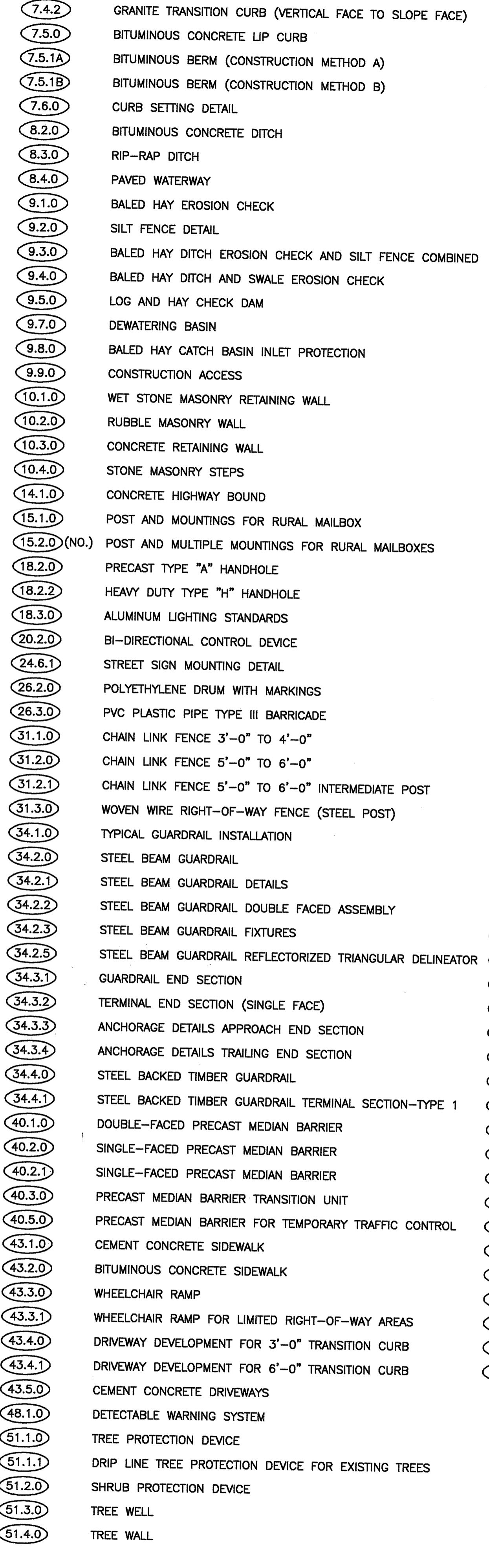
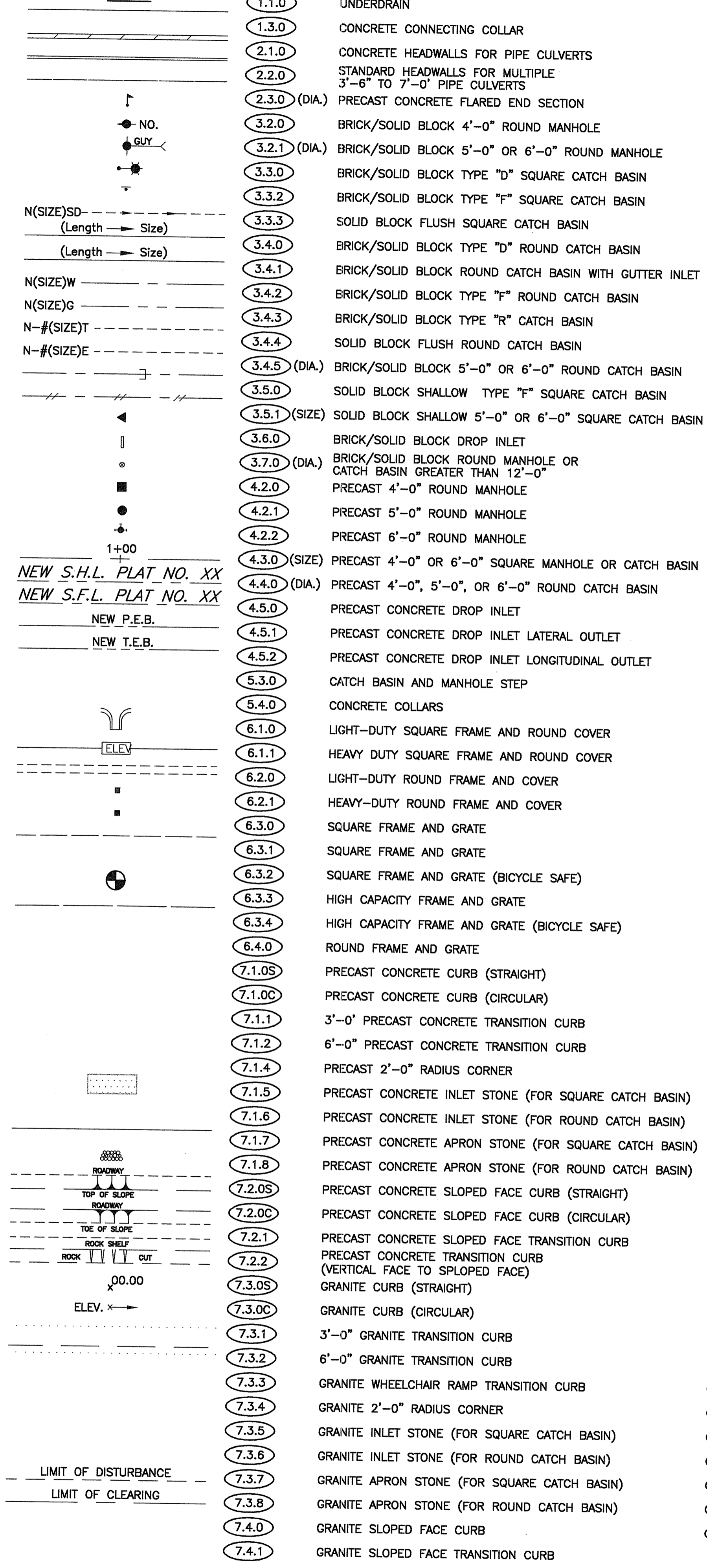
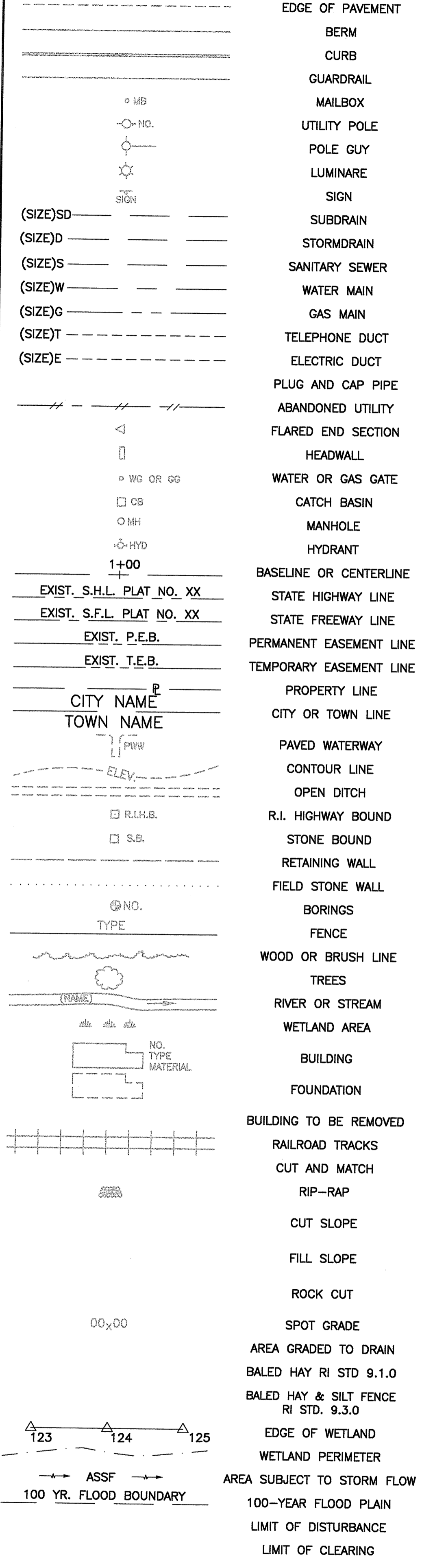

RI DEPARTMENT OF ENVIRONMENTAL MANAGEMENT
OFFICE OF WATER RESOURCES
FRESHWATER WETLANDS PROGRAM
APPROVED WITH CONDITIONS AS
SPECIFIED IN THE LETTER OF APPROVAL
DATED: SEP 27 2022 FILE #: 22-0326
NO CHANGES ALLOWED WITHOUT PRIOR APPROVAL
APPROVED PLANS MUST BE AT CONSTRUCTION SITE
Andrey L. Freeman

RI Environmental Management
SEP 16 2022
Office of Water Resources

MICHAEL WILKINSON
13740
REGISTERED
PROFESSIONAL ENGINEER

wood.
WOOD ENVIRONMENT & INFRASTRUCTURE SOLUTIONS, INC.
275 PROMENADE STREET, SUITE 100
PROVIDENCE RHODE ISLAND, 02908
WEB: WWW.WOODPLC.COM
(401) 648-9240

RI dot RHODE ISLAND
DEPARTMENT OF TRANSPORTATION

DESIGNED BY: MPS
CHECKED BY: M.J.W.
DATE: 06/30/2022
SHEET: 2
OF: 13

REVISIONS		REVISIONS			
NO.	DATE	BY	NO.	DATE	BY
1	8/31/22	MPS			

STORMWATER MANAGEMENT IMPROVEMENTS
288 COWESETT AVE
WEST WARWICK
RHODE ISLAND

STANDARD SYMBOLS & LEGEND

FED. ROAD DIV. NO.	STATE	FEDERAL AID PROJECT NO.	FISCAL YEAR	SHEET NO.	TOTAL SHEETS
	RI		2022	3	13

GENERAL NOTES:

- ANY DAMAGE TO EXISTING PAVEMENT, BRIDGES, CONDUIT, SIDEWALK, FENCES, ETC., CAUSED BY THE CONTRACTOR SHALL BE REPAIRED BY THE CONTRACTOR AT NO ADDITIONAL COST TO THE STATE.
- THE CONTRACTOR SHALL PLACE ALL EQUIPMENT AND MATERIAL AS FAR AWAY AS POSSIBLE FROM THE EDGE OF THE TRAVEL LANE SO AS NOT TO CAUSE A SAFETY HAZARD, IN ACCORDANCE WITH SECTION 106.06 OF THE R.I.D.O.T. STANDARD SPECIFICATION, LATEST EDITION.
- IT IS THE CONTRACTOR'S RESPONSIBILITY TO ENSURE THAT THE EXISTING CONDITIONS ARE NOT OBLITERATED BEFORE CONTROL POINTS ARE LOCATED AND CONSTRUCTION LAYOUT IS ESTABLISHED. THE CONSTRUCTION LAYOUT SHALL BE PROVIDED IN SUFFICIENT DETAIL, THEREBY ENABLING HIM TO CONSTRUCT THE PROJECT IN CONFORMANCE WITH THE PLANS AND SPECIFICATIONS. SURVEY WILL BE PROVIDED BY THE CONTRACTOR. THE RESIDENT ENGINEER WILL NOT AUTHORIZE CONSTRUCTION ACTIVITIES TO BEGIN UNTIL HE IS SATISFIED THAT ALL GROUND CONTROL HAS BEEN ESTABLISHED, TIED DOWN, AND DULY RECORDED IN STANDARD FIELD BOOKS.
- ALL R.I. STD. 9.9.0 CONSTRUCTION ACCESS ROADS SHALL BE CONSTRUCTED PRIOR TO ANY ROADWAY ACCEPTING CONSTRUCTION TRAFFIC.
- THE FREQUENCY AND APPLICATION RATES FOR THE DUST CONTROL ITEMS WILL BE AS DIRECTED BY THE ENGINEER.
- ALL SIDEWALK AND DRIVEWAYS DESIGNATED FOR REPLACEMENT SHALL BE CUT AND MATCHED AT LOCATIONS SHOWN ON THE PLANS OR AS DIRECTED BY THE ENGINEER.
- ASPHALT EMULSION TACK COAT SHALL BE PLACED PRIOR TO PAVEMENT PLACEMENT ON THE CONCRETE BASE OR COLD PLANED PAVEMENT, AND ON ANY NEW COURSE WHICH HAS BEEN OPEN TO TRAFFIC, OR ANY NEW COURSE WHICH HAS BEEN EXPOSED FOR MORE THAN 3 DAYS, AND/OR AS DIRECTED BY THE ENGINEER. IT SHALL ALSO BE APPLIED TO VERTICAL PAVEMENT FACES BETWEEN ADJOINING PAVEMENT SECTIONS. ALL APPLICATIONS ON BOTH HORIZONTAL AND VERTICAL SURFACES SHALL BE PAID FOR UNDER THE CONTRACT UNIT BID PRICE FOR CODE 403.0300 "ASPHALT EMULSION TACK COAT."
- THE LIMITS OF CLEARING AND SURFACE DISTURBANCE MUST BE STRICTLY ADHERED TO IN ALL AREAS. IN ADDITION TO THOSE AREAS SPECIFICALLY DESIGNATED ON THE PLANS, THE CONTRACTOR WILL BE RESPONSIBLE FOR PROVIDING AND PLACING, AT HIS OWN EXPENSE, PLANTABLE SOIL AND SEED IN AREAS WHICH ARE OUTSIDE OF THE PROJECT'S AREAS OF DISTURBANCE AND WHICH ARE IMPACTED BY CONSTRUCTION OPERATIONS INCLUDING THOSE AREAS WHERE VEHICLES, EQUIPMENT AND MATERIALS ARE STORED WITH THE PERMISSION OF THE ENGINEER.
- UNDER NO CIRCUMSTANCE WILL THE CONTRACTOR BE ALLOWED TO STOCKPILE REMOVED PAVEMENT MATERIALS WITHIN THE PROJECT LIMITS.
- CLEANING AND SWEEPING OF PAVEMENT WILL INCLUDE REMOVAL OF ALL PAVEMENT DEBRIS PRIOR TO THE PLACEMENT OF EACH BITUMINOUS PAVEMENT LIFT. ALL CLEANING AND SWEEPING SHALL BE DONE TO THE SATISFACTION OF THE ENGINEER.
- PRIOR TO INSTALLATION, ALL SIGNS, MOUNTINGS AND LOCATIONS SHALL BE APPROVED OR MODIFIED BY THE ENGINEER.
- THE COORDINATE SYSTEM, IF SHOWN, IS THE RHODE ISLAND STATE PLANE COORDINATE SYSTEM.
- PAVEMENT OPERATIONS FOR CURBED SECTIONS: IN AREAS WHERE CURBING IS SET TO FINISH LINE AND GRADE, THE CONTRACTOR WILL NOT BE REQUIRED TO UTILIZE THE SENSOR AND SKY-TYPE DEVICE FOR AUTOMATIC GRADE CONTROL, BUT WILL BE ALLOWED TO MANUALLY ADJUST THE BITUMINOUS PAVER FOR CONTROLLING GRADE.
- THE CONTRACTOR SHALL BE RESPONSIBLE FOR MAINTAINING ALL ROADWAYS FREE OF DEBRIS RESULTING FROM THEIR CONSTRUCTION OPERATIONS. ALL DEBRIS SHALL BE REMOVED TO THE SATISFACTION OF THE ENGINEER AT NO ADDITIONAL COST TO THE STATE.
- NO FUEL STORAGE, VEHICLE REFUELING, OR EQUIPMENT STORAGE SHALL TAKE PLACE IN DESIGNATED WETLANDS, NOR WITHIN 100' OF ANY WATER BODY. THIS REQUIREMENT SHALL NOT SUPERSEDE ANY FEDERAL, STATE OR LOCAL LAW, ORDINANCE, RULE OR REGULATION THAT APPLIES TO THE SAME, UNLESS THIS REQUIREMENT IS MORE STRINGENT THAN SAID LAW, ORDINANCE, RULE OR REGULATION.
- THE CONTRACTOR SHALL BE RESPONSIBLE TO ENSURE THAT AT THE END OF FINAL PAVING OPERATIONS, FLOW TO EXISTING DRAINAGE STRUCTURES HAS BEEN REESTABLISHED AND THAT NO ISOLATED DEPRESSIONS REMAIN. THERE SHALL BE NO SEPARATE PAYMENT FOR THIS PROVISION; IT SHALL BE CONSIDERED INCIDENTAL TO PAVING AND COLD PLANING OPERATIONS.
- ALL EMBANKMENTS SHALL BE PLACED IN HORIZONTAL LAYERS NOT EXCEEDING 12" (AFTER COMPACTION) AND SHALL BE COMPACTED AS SPECIFIED BEFORE THE NEXT LAYER IS PLACED. ALSO, EMBANKMENT CONSTRUCTION SHALL CONFORM TO SECTION 202.03.2 OF THE R.I.D.O.T. STANDARD SPECIFICATIONS, LATEST EDITION.
- IF THIS PROJECT IS ON A HURRICANE EVACUATION AND DIVERSIONARY ROUTE, AS DESIGNATED ON THE COVERSHEET, THE CONTRACTOR IS ADVISED THAT UPON 12 (TWELVE) HOURS NOTICE THE ROADWAY SHALL BE OPEN TO EVACUEES AND EMERGENCY PERSONNEL. ANY EXTRA WORK NECESSARY TO COMPLY WITH THIS REQUIREMENT WILL BE REIMBURSED UNDER FORCE ACCOUNT PROCEDURES.
- THE CONTRACTOR SHALL READ, BECOME FAMILIAR WITH, AND ADHERE TO ALL OF THE PROVISIONS, CONDITIONS, AND STIPULATIONS STATED IN THE ENVIRONMENTAL APPROVALS ISSUED FOR THE PROJECT FROM THE DEPARTMENT OF ENVIRONMENTAL MANAGEMENT (RIDEM), AND/OR THE ARMY CORPS OF ENGINEERS (ACOE), AND/OR THE COASTAL RESOURCES MANAGEMENT COUNCIL (CRMC). COPIES OF EACH OF THESE PERMITS ARE INCLUDED IN THE CS PAGES OF THE CONTRACT DOCUMENTS. ALL COSTS ASSOCIATED WITH THESE CONDITIONS SHALL BE CONSIDERED INCIDENTAL TO THE CONSTRUCTION AND INCLUDED WITH THE COST FOR THE ASSOCIATED BID ITEM(S).
- FOR ALL PROJECTS INVOLVING KNOWN SITE REMEDIATION ISSUES, THE CONTRACTOR SHALL READ, BECOME FAMILIAR WITH, AND ADHERE TO ALL OF THE CONSTRUCTION RELATED PROVISIONS, CONDITIONS, AND STIPULATIONS OF ANY REMEDIAL PLANS DEVELOPED FOR THE PROJECT. COPIES OF THESE DOCUMENTS ARE INCLUDED IN THE CS PAGES OF THE CONTRACT DOCUMENTS. ALL COSTS ASSOCIATED WITH COMPLIANCE WITH THESE DOCUMENTS SHALL BE CONSIDERED INCIDENTAL TO THE CONSTRUCTION AND INCLUDED WITH THE COST FOR THE ASSOCIATED BID ITEM(S).
- NO UNPROTECTED CONSTRUCTED FEATURE MAY PROJECT MORE THAN 4 INCHES ABOVE THE FINISHED GRADE OF A TRAVERSABLE SLOPE IN A CLEAR ZONE, e.g. HEADWALL, DRAINAGE INLET, ETC.
- THE REMAINING SECTION OR STUB OF A BREAKAWAY BASE MAY NOT PROJECT MORE THAN 4 INCHES ABOVE THE FINISHED GRADE OF A TRAVERSABLE SLOPE IN A CLEAR ZONE, e.g. SIGN POSTS, LIGHT POLES, FIRE HYDRANTS, ETC.

DRAINAGE AND EROSION CONTROL NOTES:

- FOR ALL PROJECTS WITH AT LEAST ONE(1) ACRE OF SOIL DISTURBANCE. R.I.D.O.T. IS REQUIRED TO DEVELOP AND ENFORCE A SITE SPECIFIC STORM WATER POLLUTION PREVENTION PLAN (SWPPP) IN ORDER TO REMAIN IN COMPLIANCE WITH THE RIPDES GENERAL PERMIT FOR STORMWATER DISCHARGES ASSOCIATED WITH CONSTRUCTION ACTIVITIES. THE CONTRACTOR SHALL READ, BECOME FAMILIAR WITH, AND ADHERE TO ALL OF THE PROVISIONS, CONDITIONS, AND STIPULATIONS OF THE GENERAL PERMIT AND THE SITE SPECIFIC SWPPP FOR THIS PROJECT. COPIES OF THESE DOCUMENTS ARE INCLUDED IN THE CS PAGES OF THE CONTRACT DOCUMENTS. ALL COSTS ASSOCIATED WITH ADHERENCE TO THE SWPPP SHALL BE CONSIDERED INCIDENTAL TO THE CONSTRUCTION AND INCLUDED WITH THE COST FOR THE ASSOCIATED BID ITEM(S).
- NO UNDISTURBED AREAS SHALL BE CLEARED OF EXISTING VEGETATION AFTER OCTOBER 15 OF ANY CALENDAR YEAR OR DURING ANY PERIOD OF FULL OR LIMITED WINTER SHUTDOWN. ALL DISTURBED SOILS EXPOSED PRIOR TO OCTOBER 15 OF ANY CALENDAR YEAR SHALL BE SEEDED OR PROTECTED BY THAT DATE. ANY SUCH AREAS THAT DO NOT HAVE ADEQUATE VEGETATIVE STABILIZATION, AS DETERMINED BY THE RESIDENT ENGINEER OR ENVIRONMENTAL INSPECTOR, BY NOVEMBER 15 OF ANY CALENDAR YEAR, MUST BE STABILIZED THROUGH THE USE OF EROSION CONTROL MATTING OR HAY MULCH, IN ACCORDANCE WITH SPECIFICATIONS CONTAINED WITHIN THE R.I. SOIL EROSION AND SEDIMENT CONTROL HANDBOOK. IF WORK CONTINUES WITHIN ANY OF THESE AREAS DURING THE PERIOD FROM OCTOBER 15 THROUGH APRIL 15, CARE MUST BE TAKEN TO ENSURE THAT ONLY THE AREA REQUIRED FOR THAT DAY'S WORK IS EXPOSED, AND ALL ERODIBLE SOIL MUST BE RESTABILIZED WITHIN 5 WORKING DAYS. ANY WORK TO CORRECT PROBLEMS RESULTING FROM FAILURE TO COMPLY WITH THIS PROVISION SHALL BE THE RESPONSIBILITY OF THE CONTRACTOR. THERE WILL BE NO SEPARATE PAYMENT FOR THIS PROVISION, IT SHALL BE CONSIDERED INCIDENTAL TO CONSTRUCTION OPERATIONS. STABILIZATION OF ONE FORM OR ANOTHER AS DESCRIBED ABOVE SHALL BE ACHIEVED WITHIN 2 WEEKS OF FINAL GRADING.
- STOCKPILES OF MATERIAL SHALL NOT BE LOCATED WITHIN REGULATED WETLANDS OR BUFFER ZONE AREAS. THEY SHALL HAVE SIDE SLOPES NO GREATER THAN 30% AND STOCKPILES OF ERODABLE MATERIAL SHALL ALSO BE SEEDED AND RINGED WITH R.I. STD. 9.1.0 TO STABILIZE.
- IF THE PLANS INCLUDE SPECIFIC AREAS FOR PLACEMENT OF CONSTRUCTION DRAINAGE BASINS AND/OR EQUIPMENT AND MATERIALS STORAGE AND STOCKPILING, AND IF THE CONTRACTOR ELECTS TO UTILIZE ANY OTHER AREAS FOR THESE PURPOSES THIS SHALL BE APPROVED BY THE ENGINEER ONLY AFTER OBTAINING ANY NECESSARY PERMITS AND/OR PERMIT MODIFICATIONS FROM THE APPROPRIATE REGULATORY AUTHORITY(IES). ANY PERMITTING REQUIREMENTS SHALL BE THE RESPONSIBILITY OF THE CONTRACTOR AND SHALL BE ACCOMPLISHED AT NO COST TO THE STATE. THE ENGINEER WILL COORDINATE SUBMISSION OF ANY REQUIRED PERMIT APPLICATION MATERIALS WITH THE R.I.D.O.T. OFFICE OF ENVIRONMENTAL PROGRAMS.
- JUTE MESH SHALL BE USED TO STABILIZE PLANTABLE SOIL AND/OR LOAM IN ALL DITCHES, ON ALL SLOPES ADJACENT TO WETLANDS AND WETLAND PERIMETERS, AND ON ALL SLOPES WITHIN WATER QUALITY BASINS. JUTE MESH IN DITCHES SHALL EXTEND TO AN ELEVATION 2 FEET ABOVE THE BOTTOM OF THE DITCH.
- SEEDING ON ALL SLOPES 3 TO 1 OR STEEPER SHALL CONSIST OF THE FOLLOWING APPLICATIONS UNLESS CHANGED IN THE CONTRACT.
 - SEEDING TYPE I.
 - ADHESIVE MULCH STABILIZER
- UNVEGETATED SLOPES SHALL NOT BE UNATTENDED OR EXPOSED FOR PERIODS IN EXCESS OF 2 WEEKS OR THROUGH THE INACTIVE WINTER SEASON.
- PRIOR TO DRAINAGE AND UTILITY CONSTRUCTION, THE CONTRACTOR IS RESPONSIBLE FOR VERIFYING THE LOCATION (HORIZONTAL AND VERTICAL) OF ALL EXISTING PIPES AND/OR STRUCTURES WHICH ARE TO BE CONNECTED. ANY VARIATION FOUND FROM THE PLANS MUST BE BROUGHT TO THE ENGINEER'S ATTENTION PRIOR TO DRAINAGE AND UTILITY CONSTRUCTION. WORK CAN COMMENCE ONLY UPON THE ENGINEER'S AUTHORIZATION.
- ALL DRAINAGE AND UTILITY STRUCTURES WITHIN THE PAVED ROADWAY SHALL BE ADJUSTED TO GRADE WITH THE SURROUNDING PAVEMENT PRIOR TO THE WINTER SHUTDOWN.
- DURING CONSTRUCTION, THE CONTRACTOR SHALL BE RESPONSIBLE FOR MAINTAINING DRAINAGE AND RUNOFF FLOW DURING STORMS AND PERIODS OF RAINFALL THROUGHOUT THE WORK AREA.
- CATCH BASIN RIM GRADES NOTED ON PLANS ARE DEPRESSED 0.1' LOWER THAN THE GUTTER GRADE. RIM ELEVATIONS SHOWN ARE FINAL GRADES. THE CONTRACTOR SHALL PLACE FRAMES AND GRATES 0.1' BELOW THE GRADE CONSTRUCTED IN THIS CONTRACT OR AS DIRECTED BY THE ENGINEER.
- PROVISIONS FOR CLEARING TO ACCESS OUTFALLS DURING THE CLEANING AND FLUSHING OF THE CLOSED DRAINAGE SYSTEM SHALL BE KEPT TO A MINIMUM.
 - ANY VEGETATIVE CLEARING SHALL BE LIMITED TO BRUSH AND TREES LESS THAN 3" DIAMETER.
 - NO HEAVY EQUIPMENT MAY ENCROACH UPON VEGETATED PERIMETER OR RIVERBANK WETLANDS AS WELL AS BIOLOGICAL WETLANDS.
- THE CONTRACTOR SHALL INSTALL ALL EROSION CONTROL DEVICES FOR OUTLET PROTECTION PRIOR TO CLEANING AND FLUSHING STORM WATER DRAINAGE. EROSION CONTROL DEVICES SHALL REMAIN IN PLACE UNTIL ALL FLUSHED SEDIMENTS ARE REMOVED. AT ALL OUTFALL LOCATIONS WHERE PIPES ARE TO BE CLEANED AND FLUSHED, OUTLET PROTECTION (R.I. STD. 9.1.0 OR 9.3.0) SHALL BE INSTALLED TO TRAP SEDIMENTS. THESE SEDIMENTS SHALL THEN BE REMOVED AND DISPOSED OF LEGALLY BEFORE THE OUTLET PROTECTION DEVICES ARE REMOVED. IF OUTLET PROTECTION AT THE OUTFALL IS NOT FEASIBLE, THEN THE OUTLET PIPE OF THE LAST DRAINAGE STRUCTURE TO BE CLEANED SHALL BE PLUGGED TO CAPTURE ALL MATERIALS FLUSHED FROM PIPES. AFTER THE MATERIALS ARE REMOVED FROM THE DRAINAGE STRUCTURE, THE OUTLET SHALL BE UNPLUGGED TO RESUME NORMAL FUNCTIONING.
- R.I. STD. 9.8.0 BALED HAY INLET PROTECTION SHALL BE INSTALLED AT ALL CATCH BASINS AND INLETS WHENEVER SUBBASE IS EXPOSED, AND SHALL REMAIN IN PLACE UNTIL THE ABUTTING GROUND SURFACES ARE STABILIZED.
- WHERE BALED HAY INLET PROTECTION AND SILT FENCES ARE USED AT CATCH BASINS, THEY SHALL BE REMOVED AT THE END OF THE PROJECT OR AS DIRECTED BY THE ENGINEER IN ORDER TO PREVENT CLOGGING OF THE INLET.

DRAINAGE AND EROSION CONTROL NOTES (CONTINUED):

- DETENTION AND RETENTION BASINS MAY BE ROUGH GRADED AND STABILIZED WITH VEGETATION AND/OR OTHER EROSION CONTROL MEASURES AS REQUIRED BY THE ENGINEER PRIOR TO USE AS TEMPORARY SEDIMENTATION BASINS DURING PROJECT CONSTRUCTION. FINAL BASIN CONSTRUCTION SHALL NOT COMMENCE UNTIL ALL SOURCES OF SEDIMENT HAVE BEEN ELIMINATED, FINAL ROADSIDE VEGETATION IS ESTABLISHED AND USE OF TEMPORARY BASINS IS NO LONGER REQUIRED AS DIRECTED BY THE ENGINEER. ANY ISSUES RELATING TO EROSION AND/OR SEDIMENT TRANSPORT INTO WETLAND AREAS RESULTING FROM SUCH USE OF SEDIMENTATION BASINS DURING CONSTRUCTION SHALL BE THE RESPONSIBILITY OF THE CONTRACTOR. ANY CORRECTIVE ACTION REQUIRED TO RESOLVE SUCH ISSUES SHALL BE COMPLETED BY THE CONTRACTOR.
- THE TOE OF ANY FILL SLOPE IS TO REMAIN AT LEAST 1' INSIDE OF ALL EROSION CONTROLS. UNDER NO CIRCUMSTANCES SHALL THE CONTRACTOR COVER ANY PORTION OF THE EROSION CONTROL MEASURES WITH MATERIAL. ANY MATERIAL THAT IS PLACED ON ANY EROSION CONTROLS BY THE CONTRACTOR, OR ANY AGENT OF THE CONTRACTOR, SHALL BE IMMEDIATELY REMOVED BY THE CONTRACTOR, AND ANY NECESSARY REPAIRS TO THE EROSION CONTROLS ACCOMPLISHED.
- PRIOR TO COMMENCING CONSTRUCTION ACTIVITIES, EROSION AND SEDIMENTATION CONTROLS SHALL BE INSTALLED AT THOSE AREAS INDICATED ON THE PLANS. CLEARING MAY OCCUR PRIOR TO INSTALLATION OF SUCH CONTROLS, HOWEVER NO GRUBBING, GRADING, FILLING, OR OTHER SOIL DISTURBANCE SHALL OCCUR PRIOR TO INSTALLATION. THE LIMITS OF CLEARING AND SURFACE DISTURBANCE MUST BE STRICTLY ADHERED TO IN ALL AREAS.
- ALL HAY BALES, SILT FENCE OR TEMPORARY PROTECTION SHALL REMAIN IN PLACE UNTIL AN ACCEPTABLE STAND OF GRASS IS ESTABLISHED. IF NEEDED, TEMPORARY SEEDING CAN HELP TO MINIMIZE EROSION. TEMPORARY SEED WILL CONFORM TO R.I.D.O.T. STANDARD TEMPORARY SEED MIX.
- THE CONTRACTOR MUST REPAIR AND/OR RESEED ANY AREAS THAT DO NOT DEVELOP WITHIN THE PERIOD OF ONE YEAR AND HE SHALL DO SO AT NO ADDITIONAL EXPENSE TO THE STATE.
- THE NORMAL ACCEPTABLE SEASONAL SEEDING DATES ARE SPECIFIED IN SUBSECTION L.02.03 OF THE R.I.D.O.T. STANDARD SPECIFICATIONS, LATEST EDITION.
- ADDITIONAL EROSION CONTROLS, SHALL BE INSTALLED AS DIRECTED BY THE RESIDENT ENGINEER. THESE ADDITIONAL ITEMS WILL BE PAID AT THE UNIT PRICE FOR THAT BID ITEM.

UTILITY NOTES:

- EXISTING UTILITIES HAVE BEEN SHOWN ON THE PLANS USING THE BEST AVAILABLE INFORMATION AND ARE APPROXIMATE. BUILDING SERVICE CONNECTIONS (ELECTRIC, GAS, TELEPHONE, WATER AND SANITARY) ARE NOT SHOWN. CONTRACTOR IS TO ASSUME SERVICES ARE PRESENT TO ALL BUILDINGS.
- THE CONTRACTOR SHALL VERIFY THE LOCATIONS OF ALL EXISTING DRAINAGE AND UTILITIES BOTH UNDERGROUND AND OVERHEAD BEFORE EXCAVATION BEGINS IN ACCORDANCE WITH CHAPTER 39-1.2 OF THE R.I. GENERAL LAWS ENTITLED "EXCAVATION NEAR UNDERGROUND UTILITY FACILITIES", WITH AMENDMENTS EFFECTIVE AS OF NOVEMBER 1, 2009 AND, WHEN NECESSARY, BY CONTACTING THE INDIVIDUAL UTILITY COMPANIES. EXCAVATION SHALL BE IN ACCORDANCE WITH ALL STATUTES, ORDINANCES, RULES AND REGULATIONS OF ANY APPLICABLE CITY, TOWN, STATE OR FEDERAL AGENCY. THE CONTRACTOR SHOULD UNDERSTAND THAT NOT ALL UTILITIES SUBSCRIBE TO THE DIG SAFE PROGRAM. IT IS THE CONTRACTOR'S RESPONSIBILITY TO NOTIFY ALL UTILITY COMPANIES AND ENSURE THAT ALL UTILITIES HAVE BEEN MARKED IN THE FIELD, OR AS A RESULT OF FAILING TO CONTACT THE APPROPRIATE UTILITY COMPANY, SHALL BE REPAIRED OR REPLACED AT NO ADDITIONAL COST TO THE STATE.
- ALL EXISTING UTILITIES TO BE ABANDONED SHALL BE CAPPED.
- EXISTING WATER SERVICES SHALL BE RECONNECTED TO THE NEW WATER MAINS.
- UTILITY SERVICE CONNECTIONS SHALL BE MAINTAINED TO ALL EXISTING FACILITIES TO REMAIN.
- FIRE HYDRANTS SHALL NOT BE REMOVED FROM SERVICE WITHOUT WRITTEN AUTHORIZATION FROM THE FIRE DEPARTMENT OR THE WATER AUTHORITY.
- ALL NEW WATER LINES SHALL BE DISINFECTED TO THE SATISFACTION OF THE WATER AUTHORITY IN ACCORDANCE WITH THE SPECIFICATIONS.
- ALL UTILITY POLE RELATED WORK SHALL BE BY OTHERS.

RI DEPARTMENT OF ENVIRONMENTAL MANAGEMENT
 OFFICE OF WATER RESOURCES
 FRESHWATER WETLANDS PROGRAM
 APPROVED WITH CONDITIONS AS
 SPECIFIED IN THE LETTER OF APPROVAL
 DATED: SEP 22 2022 FILE #: 22-0326
 NO CHANGES ALLOWED WITHOUT PRIOR APPROVAL
 APPROVED PLANS MUST BE AT CONSTRUCTION SITE

Michael J. Freeman

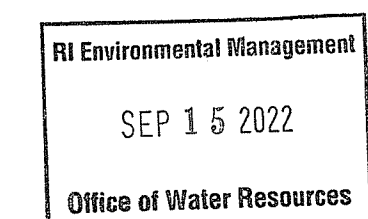
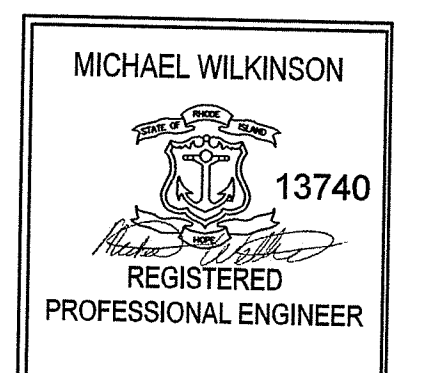

WOOD ENVIRONMENT & INFRASTRUCTURE SOLUTIONS, INC.
 275 PROMENADE STREET, SUITE 100
 PROVIDENCE RHODE ISLAND, 02908
 WWW.WOODSOL.COM
 (401) 648-9240



RHODE ISLAND
 DEPARTMENT OF TRANSPORTATION

DESIGNED BY: MPS
 CHECKED BY: MJW
 DATE: 06/30/2022
 SHEET: 3
 OF: 13

REVISIONS		REVISIONS	
NO.	DATE	BY	NO.
1	8/31/22	MPS	

SCALE:
 STORMWATER MANAGEMENT IMPROVEMENTS
 288 COWESETT AVE
 WEST WARWICK
 RHODE ISLAND

STANDARD NOTES - 1

FED. ROAD DIV. NO.	STATE	FEDERAL AID PROJECT NO.	FISCAL YEAR	SHEET NO.	TOTAL SHEETS
	RI		2022	4	13

LANDSCAPE NOTES:

- ALL PLANT MATERIAL MUST BE TAGGED AT THE NURSERY (A RECOGNIZED GROWER OF PLANT MATERIAL) IN ACCORDANCE WITH THE R.I.D.O.T. STANDARD SPECIFICATIONS, LATEST EDITION. ALL PLANT MATERIAL MUST BE NURSERY GROWN; NO PLANTATION GROWN PLANT MATERIAL WILL BE ACCEPTED.
- ALL PLANT SUBSTITUTIONS AND/OR CHANGES IN PLANT LOCATION MUST BE APPROVED IN ACCORDANCE WITH THE R.I.D.O.T. STANDARD SPECIFICATIONS, LATEST EDITION.
- ALL PLANT MATERIAL IS TO BE FIELD LOCATED BY A REPRESENTATIVE FROM THE R.I.D.O.T. LANDSCAPE ARCHITECTURE UNIT.
- A R.I.D.O.T. LANDSCAPE REPRESENTATIVE MUST BE ON SITE TO APPROVE ALL TRIMMING AND CLEARING NECESSARY TO COMPLETE THE WORK AS SHOWN ON THE PLANS.
- ANY TOPSOIL USED AS PLANTABLE SOIL SHALL HAVE A SANDY LOAM TEXTURE RELATIVELY FREE OF SUBSOIL MATERIAL, STONES, ROOTS, LUMPS OF SOIL, TREE LIMBS, TRASH OR CONSTRUCTION DEBRIS, AND SHALL CONFORM TO SECTION M.18 OF THE R.I.D.O.T. STANDARD SPECIFICATIONS, LATEST EDITION.
- ALL TREES AND SHRUBS SHALL BE MULCHED WITH PINE BARK MULCH IN ACCORDANCE WITH THE R.I.D.O.T. STANDARD SPECIFICATIONS, LATEST EDITION.
- ALL TREES AND/OR SHRUBS THAT ARE PLANTED AS A BED SHALL BE MULCHED AS A BED.
- PROVIDE A MINIMUM 6"-8" BRANCHING STANDARD ON ALL TREES INSTALLED ADJACENT TO SIDEWALKS AND/OR PEDESTRIAN ACCESS AREAS.

STRUCTURAL NOTES FOR HIGHWAY SIGNS, LUMINAIRES AND TRAFFIC SIGNALS:

GENERAL

- ALL SUPPORT DESIGNS AND ASSOCIATED SHOP DRAWING REVIEWS SHALL BE IN CONFORMANCE WITH THE LATEST EDITION, OF THE AASHTO STANDARD SPECIFICATIONS FOR STRUCTURAL SUPPORTS FOR HIGHWAY SIGNS, LUMINAIRES AND TRAFFIC SIGNALS (THE "SPECIFICATIONS"), INCLUDING THE LATEST INTERIM SPECIFICATIONS, EXCEPT AS MODIFIED HEREIN.

CONSTRUCTION DRAWINGS AND DETAILS

- THE FOLLOWING NOTES SHALL BE INCLUDED ON ALL PLANS AND/OR SHOP DRAWINGS IN REFERENCE TO ANCHOR BOLTS:
 - "PRETENSIONING OF ALL ANCHOR NUTS IS REQUIRED, AND SHALL BE ACCOMPLISHED BY TIGHTENING TO 1/6TH TURN BEYOND THE SNUG-TIGHT POSITION."
 - "THE MAXIMUM CLEARANCE BETWEEN THE BOTTOM OF THE LEVELING NUTS AND THE TOP OF THE CONCRETE IS CRITICAL AND SHALL NOT EXCEED THE AMOUNT SPECIFIED ON THIS DRAWING."
- THE USE OF GROUT UNDER BASE PLATES SHALL GENERALLY NOT BE PERMITTED. IF SPECIFIC CONDITIONS WARRANT ITS USE, THE GROUT SHALL NOT BE CONSIDERED LOAD CARRYING; LOADS SHALL BE DIRECTLY SUPPORTED BY THE ANCHOR BOLTS. ADEQUATE DRAINAGE SHALL BE PROVIDED.
- THE DAMPENING EFFECTS OF VIBRATION MITIGATION DEVICES SHALL NOT BE CONSIDERED IN THE DESIGN OF STRUCTURAL SUPPORTS FOR SIGNS AND TRAFFIC SIGNALS. IF THE CONTRACTOR CHOOSES TO USE THESE DEVICES FOR WARRANTY PURPOSES, THE TYPE OF DEVICES PROPOSED SHALL BE APPROVED BY THE DEPARTMENT PRIOR TO FABRICATION OF SUPPORTS.

TRAFFIC SIGNAL NOTES:

- ALL SALVAGED TRAFFIC SIGNAL EQUIPMENT SHALL BE DELIVERED TO THE R.I.D.O.T. MAINTENANCE HEADQUARTERS, 360 LINCOLN AVENUE, WARWICK, RHODE ISLAND, 02888.
- BACK PLATES SHALL BE INSTALLED ON ALL TRAFFIC SIGNAL HEADS.
- THE CONTRACTOR SHALL SUPPLY AND INSTALL ON THE UPPER LEFT HAND CORNER OF THE BACK OF THE CONTROLLER CABINET DOOR A LAMINATED INTERSECTION GRAPHIC AND TABLE DEPICTING THE TRAFFIC DETECTOR RELAY CHANNEL ASSIGNMENTS. THE DIAGRAM SHALL BE A GRAPHIC OF THE INDIVIDUAL INTERSECTION ORIENTED SIMILAR TO THE PLANS SHOWING THE LOCATIONS OF EACH OF THE LOOP DETECTORS. THE DIAGRAM SHALL, AT A MINIMUM, INCLUDE DETECTOR NUMBERS, STREET NAME LABELS, NORTH ARROW, AND CONTROLLER CABINET LOCATION. THE ASSIGNMENT INFORMATION SHALL BE INCLUDED IN A TABLE WHICH SHALL INCLUDE, AT A MINIMUM, THE APPROACH NAME, DETECTOR NUMBER, TERMINAL NUMBER, DETECTOR RACK SLOT NUMBER, RELAY NUMBER, RELAY CHANNEL NUMBER, AND PHASE ASSOCIATED WITH EACH DETECTOR.
- TRAFFIC CONTROLLER CABINETS, UNLESS OTHERWISE NOTED, SHALL BE NEMA TS2 TYPE 1 CABINET SIZE 6 ("P" TYPE) WITH NOMINAL DIMENSIONS OF 52"Hx44"Wx24"D.
- ALL DELAY AND EXTENSION TIMES, AS CALLED FOR ON THE PLANS, FOR PROPOSED LOOP DETECTORS SHALL BE PROGRAMMED IN THE TRAFFIC SIGNAL CONTROLLER AND NOT THE DETECTOR RELAY.
- A BARE GROUND WIRE SHALL BE PLACED IN ALL PVC CONDUITS AND SHALL BE BONDED TO GROUND RODS IN ACCORDANCE WITH SECTION T.03 OF THE RHODE ISLAND DEPARTMENT OF TRANSPORTATION STANDARD SPECIFICATIONS FOR ROAD AND BRIDGE CONSTRUCTION.
- THE FINAL POSITION OF SIGNAL HEADS, PEDESTRIAN PUSHBUTTONS, DETECTORS, AND STOP LINE AND CROSSWALK PAVEMENT MARKINGS SHALL BE AS DIRECTED BY THE ENGINEER IN THE FIELD ACCORDING TO ACTUAL INTERSECTION CHARACTERISTICS.
- A 2' MINIMUM BUFFER SHALL BE PROVIDED BETWEEN THE CURB AND ALL LATERAL OBSTRUCTIONS (INCLUDING ALL SIGNAL POLES AND TRAFFIC/PEDESTRIAN SIGNAL HEADS) TO PROVIDE ADEQUATE CLEARANCE FOR TURNING VEHICLES.
- ALL FOUNDATIONS MUST HAVE CONES OR BARRELS BOLTED TO FOUNDATION BASES UNTIL ACTUAL POLE IS INSTALLED.
- WHEN PLACING TRAFFIC SIGNAL HANDHOLES OR CONDUIT IN EXISTING PORTLAND CEMENT CONCRETE SIDEWALKS, THE ENTIRE SIDEWALK SQUARE OF CONCRETE SHALL BE REPLACED IN ACCORDANCE WITH R.I. STD. 43.1.0. NO PATCHES WILL BE ALLOWED.
- ALL PEDESTRIAN PUSHBUTTONS SHALL BE COMPLIANT WITH "THE AMERICANS WITH DISABILITIES ACT ACCESSIBILITY GUIDELINES FOR BUILDINGS AND FACILITIES" (ADAAG) AND SHALL INCLUDE A PRESSURE-ACTIVATED (NON-MOVING) BUTTON. SIGNS APPLICABLE TO PUSHBUTTON ACTUATION SHALL BE INSTALLED SUCH THAT THE CROSSING ASSIGNED TO EACH BUTTON IS CLEARLY INDICATED. IF SITE CONDITIONS DO NOT ALLOW PEDESTRIAN PUSHBUTTONS TO BE INSTALLED WHERE CALLED FOR ON THE PLANS, THE R.I.D.O.T. TRAFFIC ENGINEERING UNIT SHALL BE CONSULTED WITH THROUGH AN R.F.I. PRIOR TO INSTALLING THE PUSHBUTTONS. THE FINAL PLACEMENT OF ALL PEDESTRIAN PUSHBUTTONS SHALL BE IN ACCORDANCE WITH ADAAG AND THE MANUAL ON UNIFORM TRAFFIC CONTROL DEVICES, LATEST EDITION.
- ALL LOOP DETECTORS SHALL BE CENTERED WITHIN EACH LANE AS DELINEATED, UNLESS OTHERWISE DIMENSIONED ON PLANS.
- ALL LOOP DETECTORS SHALL BE CUT INTO THE FINAL PAVEMENT SURFACE COURSE.
- TRAFFIC SIGNAL CONTROLLERS SHALL BE WIRED SO THAT ANY FIRE PRE-EMPTION SHALL OVERRIDE MANUAL (PUSH BUTTON) OPERATION.
- THE CONTRACTOR SHALL WORK CONTINUOUSLY TO RESTORE TRAFFIC SIGNAL OPERATION TO ITS INTENDED PURPOSE WHEN REPLACING THE TRAFFIC SIGNAL EQUIPMENT. A POLICE DETAIL IS REQUIRED TO DIRECT TRAFFIC AT THE INTERSECTION AT ALL TIMES WHEN THE TRAFFIC SIGNAL IS INOPERATIVE. AT NO TIME SHALL THE CONTRACTOR LEAVE THE SITE BEFORE RESTORING FULL TRAFFIC OPERATIONS.

MAINTENANCE AND PROTECTION OF TRAFFIC NOTES:

- ALL MAINTENANCE AND PROTECTION OF TRAFFIC CONTROL SETUPS, SIGNS, CHANNELIZING DEVICES, ETC., SHALL BE IN ACCORDANCE WITH THE MANUAL ON UNIFORM TRAFFIC CONTROL DEVICES, LATEST EDITION.
- ALL SIGN MOUNTINGS FOR TEMPORARY AND CONSTRUCTION SIGNS SHALL BE IN ACCORDANCE WITH THE R.I.D.O.T. STANDARD SPECIFICATIONS, LATEST EDITION.
- THE CONTRACTOR SHALL COVER ALL EXISTING AND/OR TEMPORARY SIGNS THAT ARE NOT RELEVANT TO THE TRAFFIC CONTROL REQUIRED DURING ANY PARTICULAR STAGE OF THE CONTRACT.
- ADVANCE FLAGPERSON SIGNS (W20-7A) SHALL BE USED IN ADVANCE OF ANY POINT AT WHICH A FLAGPERSON OR A POLICE OFFICER HAS BEEN STATIONED TO CONTROL TRAFFIC. WHEN NEEDED, AN APPROPRIATE DISTANCE MESSAGE MAY BE DISPLAYED ON A SUPPLEMENTAL PLATE (24"x18") BELOW THE FLAGPERSON SYMBOL SIGN. THE SIGN SHALL BE PROMPTLY REMOVED OR COVERED WHENEVER THE FLAGPERSON IS NOT AT THE STATION.
- POLICE OFFICERS (AND NOT FLAGPERSONS) SHALL BE UTILIZED WHEN WORK WILL IMPACT SIGNALIZED INTERSECTIONS AND LIMITED ACCESS HIGHWAYS.
- POLYETHYLENE DRUMS SHALL BE UTILIZED AS A CHANNELIZING DEVICE WHEN A TRAFFIC CONTROL SET-UP IS TO REMAIN BEYOND WORKING HOURS WHEN NO WORKERS ARE PRESENT. CONES SHALL BE UTILIZED WHEN A TRAFFIC CONTROL SET-UP IS TO REMAIN ONLY DURING WORKING HOURS AND IS SUBSEQUENTLY BROKEN DOWN AT THE END OF THE WORKDAY.
- ARROW PANELS SHALL BE SET IN THE FLASHING FOUR CORNERS CAUTION MODE UNLESS UTILIZED FOR A MERGING TAPER. ARROW PANELS SET IN THE FLASHING ARROW MODE SHALL NOT BE UTILIZED FOR LANE SHIFTS.
- TEMPORARY CONSTRUCTION SIGNS AND OTHER WORKZONE TRAFFIC CONTROL DEVICES THAT ARE DAMAGED OR REQUIRE RELOCATION SHALL BE REPLACED AND / OR RELOCATED UNDER THE PAY ITEM FOR "MAINTENANCE AND MOVEMENT TRAFFIC PROTECTION."
- THE PRIVATE VEHICLES OF CONSTRUCTION WORKERS SHALL NOT BE PARKED ON THE TRAVEL LANES OR SHOULDERS. THEY MAY BE PARKED WITHIN THE STATE RIGHT-OF-WAY ONLY IN AREAS 30' BEYOND THE OUTSIDE EDGE OF THE TRAVEL LANES AND/OR IN AREAS APPROVED BY THE ENGINEER.
- TEMPORARY CONSTRUCTION SIGNS AND OTHER TEMPORARY TRAFFIC CONTROL DEVICES SHALL BE INSTALLED PRIOR TO THE START OF WORK IN ANY AREA OPEN TO TRAFFIC, AND SHALL BE REMOVED AS SOON AS PRACTICAL WHEN THEY ARE NO LONGER APPROPRIATE.
- THE INTENDED VEHICLE PATHS THROUGH EACH WORK ZONE SHALL BE CLEARLY MARKED AT ALL TIMES. WATERBORNE PAVEMENT MARKINGS SHALL BE INSTALLED BEFORE THE END OF THE WORK SHIFT ON ALL COLD-PLANNED AND NEW ROADWAY SURFACES THAT WILL BE OPENED TO TRAFFIC AT THE END OF THE SHIFT.

RI DEPARTMENT OF ENVIRONMENTAL MANAGEMENT
 OFFICE OF WATER RESOURCES
 FRESHWATER WETLANDS PROGRAM
 APPROVED WITH CONDITIONS AS
 SPECIFIED IN THE LETTER OF APPROVAL
 DATED: SEP 17 2022 FILE # 22-0326
 NO CHANGES ALLOWED WITHOUT PRIOR APPROVAL
 APPROVED PLANS MUST BE AT CONSTRUCTION SITE
Nancy L. Freeman

RI Environmental Management
 SEP 15 2022
 Office of Water Resources

MICHAEL WILKINSON

 13740
 REGISTERED
 PROFESSIONAL ENGINEER

wood.
 WOOD ENVIRONMENT & INFRASTRUCTURE SOLUTIONS, INC.
 275 PROMENADE STREET, SUITE 100
 PROVIDENCE RHODE ISLAND, 02908
 WEB: WWW.WOODPLC.COM
 (401) 949-8240

 RHODE ISLAND
 DEPARTMENT OF TRANSPORTATION

DESIGNED BY:	MPS	SCALE:	
CHECKED BY:	MJW		
DATE:	06/30/2022		
SHEET:	4	REVISIONS	REVISIONS
OF:	13	NO. DATE BY	NO. DATE BY
		1 8/31/22 MPS	

STORMWATER MANAGEMENT IMPROVEMENTS
 288 COWESETT AVE
 WEST WARWICK RHODE ISLAND

STANDARD NOTES - 2

PLAT NO. 39 INDEX OF OWNERS

SHEET NO.	PARCEL NO.	ASSESSOR'S		OWNER OR CLAIMANT	TOTAL AREA (±)	PARCEL NO.	HIGHWAY TAKING	REMAINING AREA (±)	PARCEL NO.	TEMPORARY EASEMENT AREA (±)	PURPOSE	PARCEL NO.	PERMANENT EASEMENT	PURPOSE	
		PLAT	LOT												
11	1	28	0390	33 1/3 LTD.	0.56 AC										
11	1	28	0390	33 1/3 LTD.	0.56 AC.				1B	10,305 SQ. FT.	DC				
												1D	2,850 SQ. FT.	DC	

PARCEL INFORMATION LEGEND

- XX/XXX - ASSESSOR'S PLAT/LOT
- (XX) - PARCEL NUMBER "1"
- 1T - TOTAL AREA
- 1A - AREA ACQUIRED
- 1R - AREA REMAINING
- 1B - TEMPORARY CONSTRUCTION EASEMENT AREA
- 1C - PERMANENT AERIAL EASEMENT AREA
- 1D - PERMANENT DRAINAGE EASEMENT AREA
- 1G - PERMANENT GUY EASEMENT AREA
- 1P - PERMANENT EASEMENT AREA
- 1U - PERMANENT UTILITY EASEMENT AREA

LEGEND DENOTING PURPOSE OF EASEMENTS

- HC - HIGHWAY CONSTRUCTION
- DC - DRAINAGE CONSTRUCTION/MAINTENANCE
- G - GUY EASEMENT
- C - AERIAL EASEMENT
- CCM - CULVERT CONSTRUCTION/MAINTENANCE
- S - TRAFFIC SIGNAL EQUIPMENT INSTALLATION/MAINTENANCE
- M - MAINTENANCE
- U - UTILITY EASEMENT

LEGEND

- SDX-X - STRUCTURAL DISPOSITION

RI DEPARTMENT OF ENVIRONMENTAL MANAGEMENT
 OFFICE OF WATER RESOURCES
 FRESHWATER WETLANDS PROGRAM
 APPROVED WITH CONDITIONS AS
 SPECIFIED IN THE LETTER OF APPROVAL
 DATED: SEP 22 2022 FILE #: 22-0326
 NO CHANGES ALLOWED WITHOUT PRIOR APPROVAL
 APPROVED PLANS MUST BE AT CONSTRUCTION SITE

Nancy L. Freeman

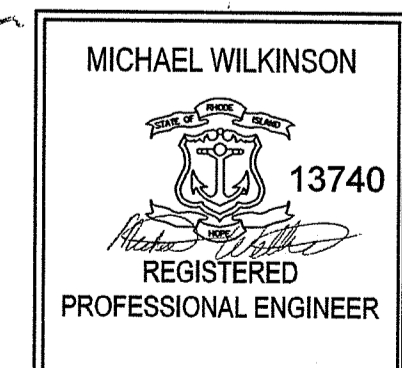
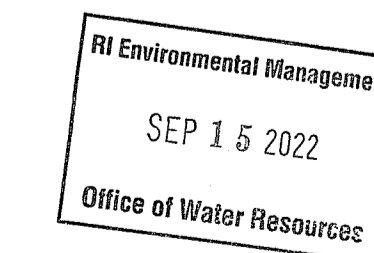

WOOD ENVIRONMENT & INFRASTRUCTURE SOLUTIONS, INC.
 275 PROMENADE STREET, SUITE 100
 PROVIDENCE RHODE ISLAND, 02908
 WEB: WWW.WOODPLC.COM
 (401) 646-9240



RHODE ISLAND
 DEPARTMENT OF TRANSPORTATION

DESIGNED BY: MPS
 CHECKED BY: MJW
 DATE: 06/30/2022
 SHEET: 5
 OF: 13

REVISIONS		REVISIONS			
NO.	DATE	BY	NO.	DATE	BY
1	8/31/22	MPS			

SCALE:
 STORMWATER MANAGEMENT IMPROVEMENTS
 288 COWESETT AVE
 WEST WARWICK RHODE ISLAND

INDEX OF OWNERS

GENERAL NOTES:

1. SURVEY OF EXISTING NETWORK PROVIDED BY RIDOT; THIS HAS NOT BEEN VERIFIED BY WOOD.
2. PROPERTY LINES SHOWN WERE APPROXIMATED FROM TOWN OF WEST WARWICK GIS DATA.
3. LIMIT OF DISTURBANCE ASSUMED TO FOLLOW COWESETT R.O.W. EXCEPT WHERE NECESSARY.
4. TOPOGRAPHIC LINES SHOWN WERE CREATED WITH LIDAR DATA FROM RIGIS AND RIDOT SURVEY.
5. ALIGNMENTS SHOWN DO NOT REPRESENT ROADWAY CENTERLINES. CREATED FOR ILLUSTRATIVE PURPOSES ONLY.
6. EXISTING PIPE NETWORK SHOWN BASED ON RECORD PLANS PROVIDED BY RIDOT. LOCATION OF ALL PIPES TO BE FIELD-VERIFIED.
7. PIPE HATCHING SHOWN FOR ILLUSTRATIVE PURPOSES ONLY.
8. EXISTING UTILITIES SHOWN ARE ESTIMATED FROM RECORD PLANS PROVIDED BY UTILITY COMPANIES. CONTRACTOR SHALL INDEPENDENTLY VERIFY THE LOCATION OF ALL UTILITIES PRIOR TO CONSTRUCTION.
9. GAS FACILITIES SHALL BE LOCATED BY THE CONTRACTOR PRIOR TO BEGINNING EARTHWORK. CONTRACTOR SHALL NOTIFY ENGINEER OF LOCATION PRIOR TO BEGINNING WORK. IF MINIMUM REQUIRED COVER OF GAS FACILITIES WILL BE VIOLATED UNDER PROPOSED PARKING LOT REGRADING, FACILITIES MUST BE LOWERED AS NECESSARY.

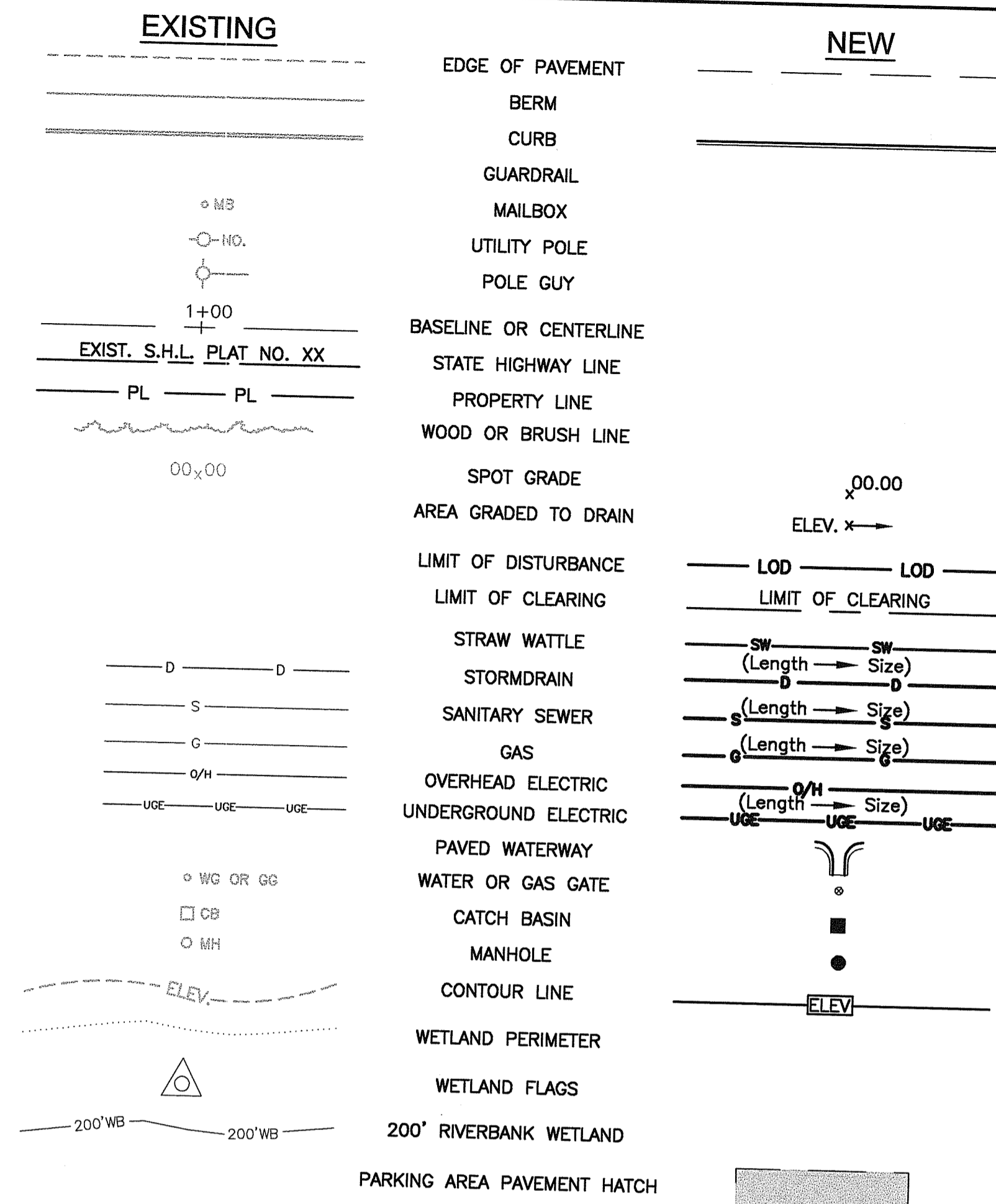

- (2.1.0) CONCRETE HEADWALLS FOR PIPE CULVERTS
- (4.4.0) (SIZE) PRECAST 4'-0", 5'-0", OR 6'-0" ROUND CATCH BASIN
- (4.8.2) CONCRETE COVER FOR SHALLOW DOUBLE GRATE CATCH BASINS WITHOUT CURB
- (6.3.4) HIGH CAPACITY FRAME AND GRATE (BICYCLE SAFE)
- (7.2.3) PRECAST CONCRETE LOT CURB
- (AB) ADJUST CATCH BASIN TO GRADE
- (CCB) CLEAN CATCH BASIN
- (CFP) CLEAN AND FLUSH PIPE
- (DP) REMOVE AND DISPOSE PIPE
- (ISS) INSTALL SILT SACK
- (LOD) LIMITS OF DISTURBANCE
- (MO) MILL & OVERLAY
2" MILLING DEPTH
1.5" MIN. DEPTH OVERLAY
- (RRW) REMOVE AND RELOCATE WHEEL STOP
- (SW) STRAW WATTLE (SEE DETAIL)

FED. ROAD DIV. NO.	STATE	FEDERAL AID PROJECT NO.	FISCAL YEAR	SHEET NO.	TOTAL SHEETS
	RI		2022	6	13

RI DEPARTMENT OF ENVIRONMENTAL MANAGEMENT
 OFFICE OF WATER RESOURCES
 FRESHWATER WETLANDS PROGRAM
 APPROVED WITH CONDITIONS AS SPECIFIED IN THE LETTER OF APPROVAL
 DATED: SEP 22 2022 FILE #: 22-0326
 NO CHANGES ALLOWED WITHOUT PRIOR APPROVAL
 APPROVED PLANS MUST BE AT CONSTRUCTION SITE
Michael L. Freeman

RI Environmental Management
 SEP 15 2022
 Office of Water Resources

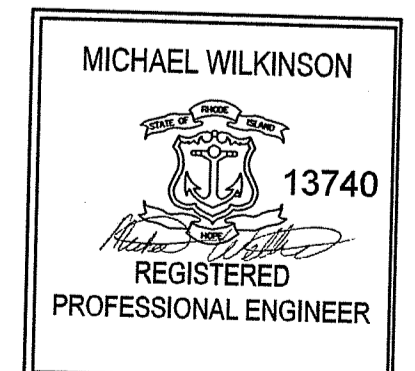

wood.
 WOOD ENVIRONMENT & INFRASTRUCTURE SOLUTIONS, INC.
 275 PROMENADE STREET, SUITE 100
 PROVIDENCE RHODE ISLAND, 02908
 WEB: WWW.WOODPLC.COM
 (401) 648-9240

RI DOT RHODE ISLAND DEPARTMENT OF TRANSPORTATION

DESIGNED BY:	MPS
CHECKED BY:	MJW
DATE:	06/30/2022
SHEET:	6
OF:	13

REVISIONS		REVISIONS	
NO.	DATE	NO.	DATE
1	8/31/22		

STORMWATER MANAGEMENT IMPROVEMENTS
288 COWESETT AVE
 WEST WARWICK RHODE ISLAND

JOB SPECIFIC SYMBOLS, LEGENDS, & NOTES

FED. ROAD DIV. NO.	STATE	FEDERAL AID PROJECT NO.	FISCAL YEAR	SHEET NO.	TOTAL SHEETS
	RI		2022	7	13

- NOTES:
1. REFERENCE PLAN ENTITLED "GENERAL PLAN NO.2" ASSESSOR'S PLAT 28 LOT 0390, 288 COWESETT AVE., ASSESSOR'S PLAT 29 LOT 0456, 293 COWESETT AVE. PREPARED BY RHODE ISLAND DEPARTMENT OF TRANSPORTATION, DATED SEPTEMBER 28, 2011.
 2. PROPERTY LINES SHOWN WERE APPROXIMATED FROM TOWN OF WEST WARWICK GIS DATA.
 3. SURVEY ELEVATION DATA SUPPLEMENTED BY LIDAR TOPOGRAPHIC DATA FROM RIGIS.

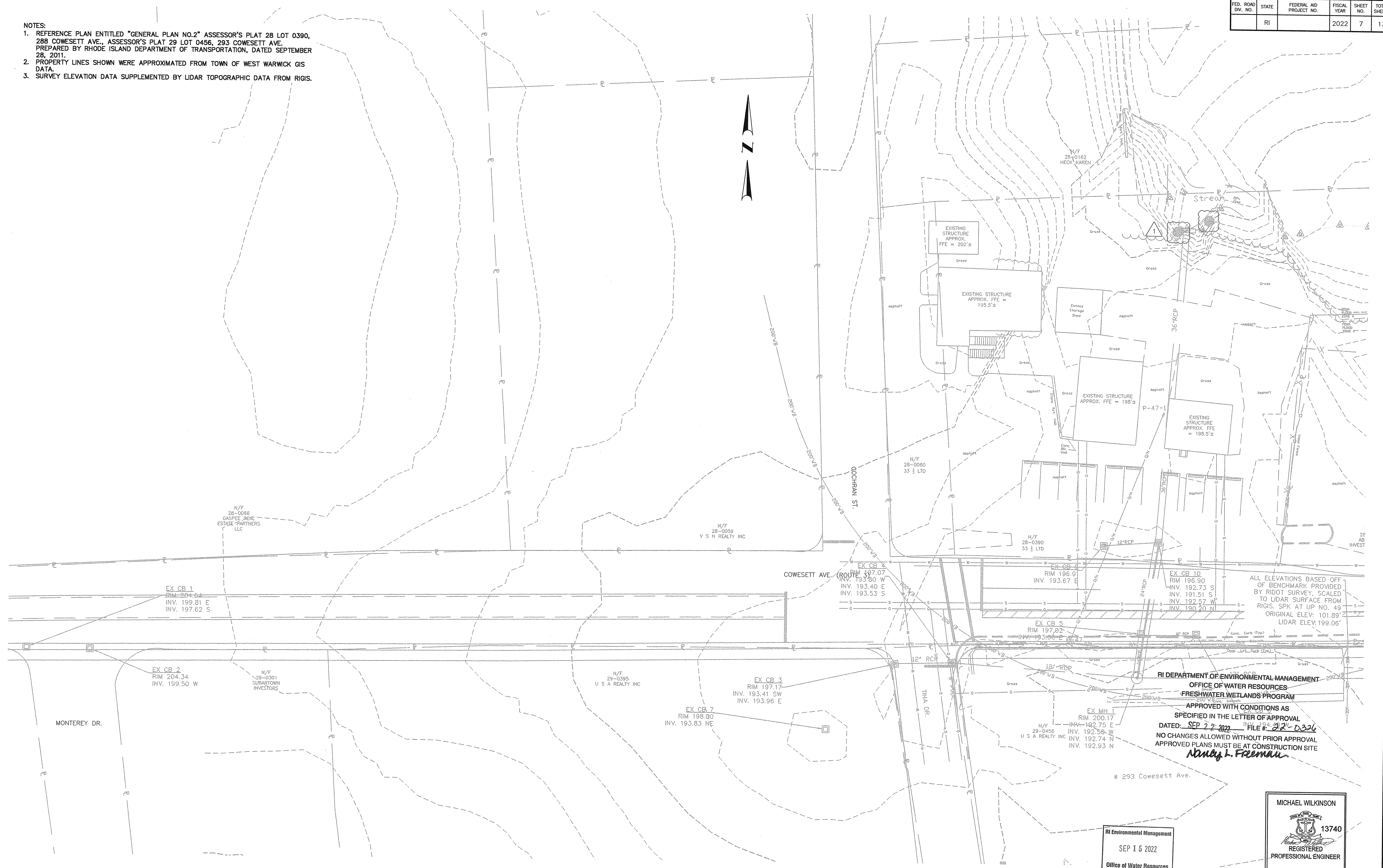

ALL ELEVATIONS BASED OFF OF BENCHMARK PROVIDED BY RIDOT SURVEY. SCALED TO LIDAR SURFACE FROM RIGIS. SPK AT UP NO. 49 ORIGINAL ELEV: 101.89' LIDAR ELEV: 199.06'

RI DEPARTMENT OF ENVIRONMENTAL MANAGEMENT
 OFFICE OF WATER RESOURCES
 FRESHWATER WETLANDS PROGRAM
 APPROVED WITH CONDITIONS AS SPECIFIED IN THE LETTER OF APPROVAL
 DATED: SEP 27 2022 FILE #: 22-D-326
 NO CHANGES ALLOWED WITHOUT PRIOR APPROVAL
 APPROVED PLANS MUST BE AT CONSTRUCTION SITE
Nancy L. Freeman

RI Environmental Management
 SEP 15 2022
 Office of Water Resources

MICHAEL WILKINSON

 13740
 REGISTERED PROFESSIONAL ENGINEER

wood.
 WOOD ENVIRONMENT & INFRASTRUCTURE SOLUTIONS, INC.
 276 PROMENADE STREET, SUITE 100
 PROVIDENCE RHODE ISLAND, 02908
 WEB: WWW.WOODPLC.COM
 (401) 649-9240

RI dot RHODE ISLAND DEPARTMENT OF TRANSPORTATION

DESIGNED BY: MPS
 CHECKED BY: MJW
 DATE: 06/30/2022
 SHEET: 7
 OF: 13

SCALE: 1"=20'

NO.	DATE	BY	REVISIONS		
			NO.	DATE	BY
1	8/31/22	MPS			

STORMWATER MANAGEMENT IMPROVEMENTS
 288 COWESETT AVE
 WEST WARWICK RHODE ISLAND
EXISTING CONDITIONS

FED. ROAD DIV. NO.	STATE	FEDERAL AID PROJECT NO.	FISCAL YEAR	SHEET NO.	TOTAL SHEETS
	RI		2022	8	13

RI DEPARTMENT OF ENVIRONMENTAL MANAGEMENT
OFFICE OF WATER RESOURCES
FRESHWATER WETLANDS PROGRAM

NOTE PER DEM:
Kindly be advised that this Permit is not equivalent to a verification of the type or extent of freshwater wetlands on site

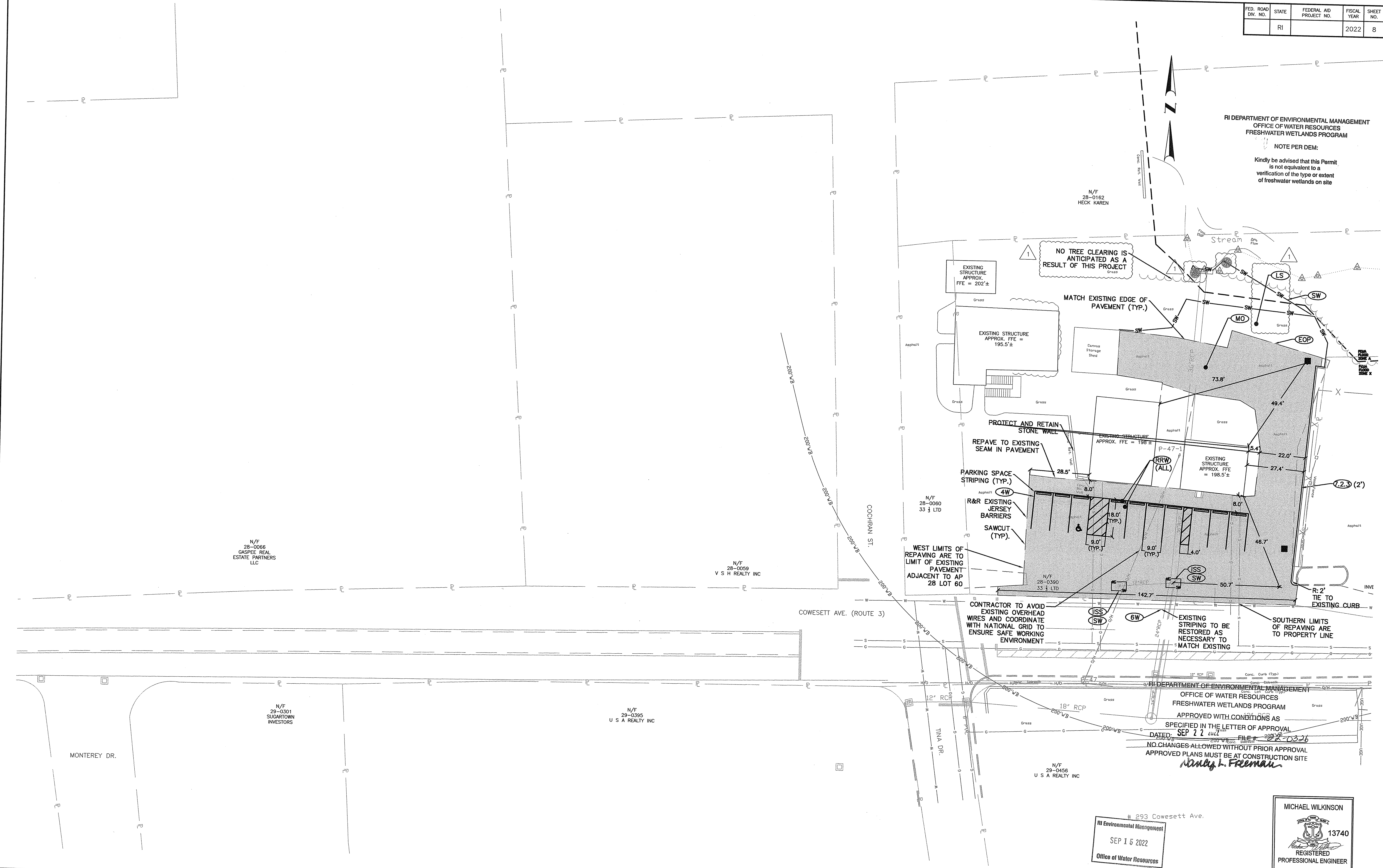

RI DEPARTMENT OF ENVIRONMENTAL MANAGEMENT
OFFICE OF WATER RESOURCES
FRESHWATER WETLANDS PROGRAM

APPROVED WITH CONDITIONS AS SPECIFIED IN THE LETTER OF APPROVAL
DATED SEP 22 2022 FILE # 2022-0326
NO CHANGES ALLOWED WITHOUT PRIOR APPROVAL
APPROVED PLANS MUST BE AT CONSTRUCTION SITE

Andy L. Freeman

293 Cowesett Ave.
RI Environmental Management
SEP 15 2022
Office of Water Resources

MICHAEL WILKINSON
13740
REGISTERED PROFESSIONAL ENGINEER

wood.
WOOD ENVIRONMENT & INFRASTRUCTURE SOLUTIONS, INC.
275 PROMENADE STREET, SUITE 100
PROVIDENCE RHODE ISLAND, 02908
WEB: WWW.WOODFIC.COM
(401) 648-9240

RI DOT RHODE ISLAND DEPARTMENT OF TRANSPORTATION

DESIGNED BY: MPS
CHECKED BY: MJW
DATE: 06/30/2022
SHEET: 8
OF: 13

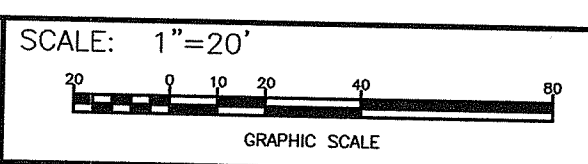

STORMWATER MANAGEMENT IMPROVEMENTS
288 COWESETT AVE
WEST WARWICK RHODE ISLAND

REVISIONS			REVISIONS		
NO.	DATE	BY	NO.	DATE	BY
1	8/31/22	MPS			

OVERALL SITE LAYOUT

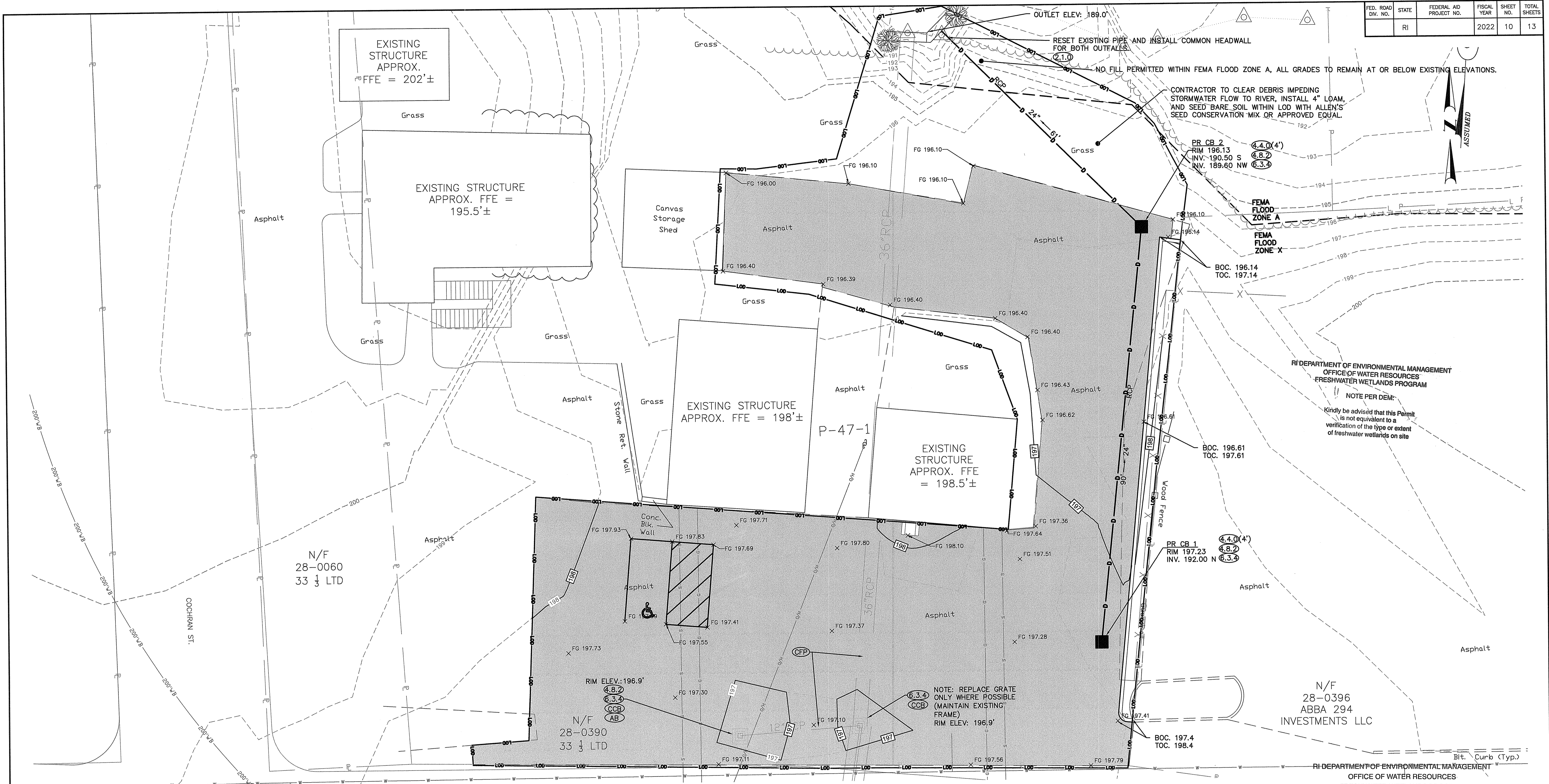

COWESETT STORMWATER IMPROVEMENTS PROFILE
 STA 0+00 TO STA 1+84.82
 HORIZ: 1"=10' VERT: 1"=10'

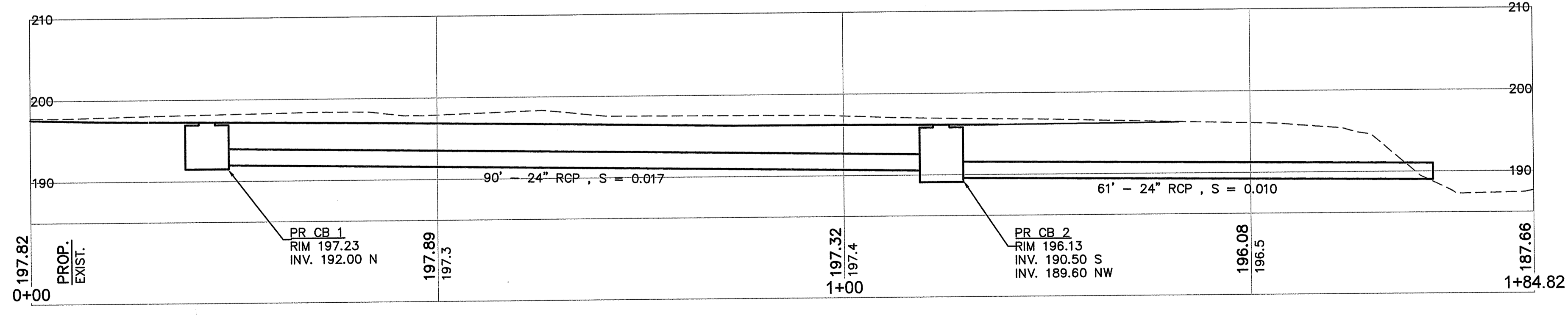

RI DEPARTMENT OF ENVIRONMENTAL MANAGEMENT
 OFFICE OF WATER RESOURCES
 FRESHWATER WETLANDS PROGRAM
 APPROVED WITH CONDITIONS AS SPECIFIED IN THE LETTER OF APPROVAL
 DATED: SEP 22 2022 FILE #: 22-0326
 NO CHANGES ALLOWED WITHOUT PRIOR APPROVAL
 APPROVED PLANS MUST BE AT CONSTRUCTION SITE
Only J. Freeman

SEP 15 2022
 Office of Water Resources

MICHAEL WILKINSON
 13740
 REGISTERED PROFESSIONAL ENGINEER

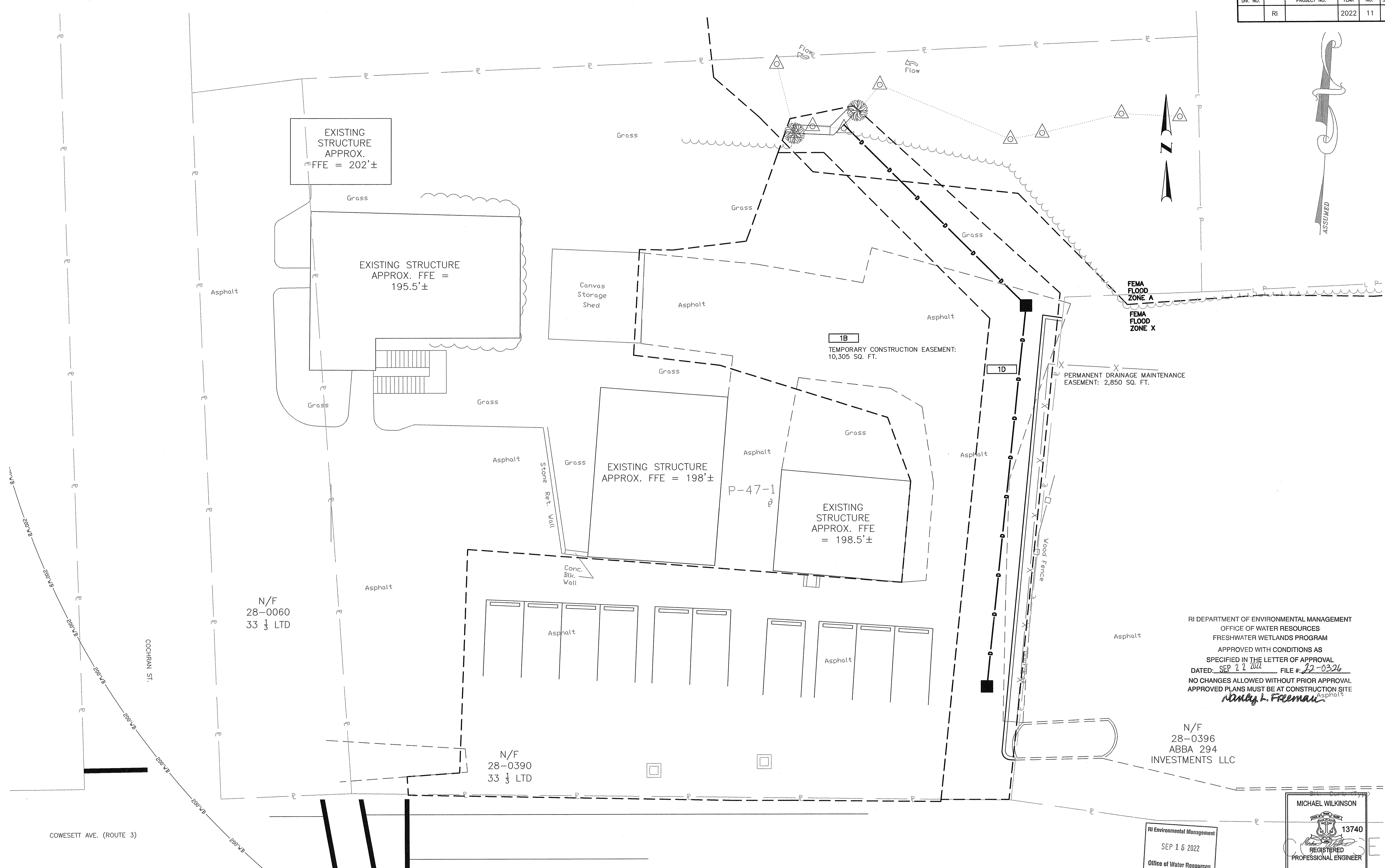
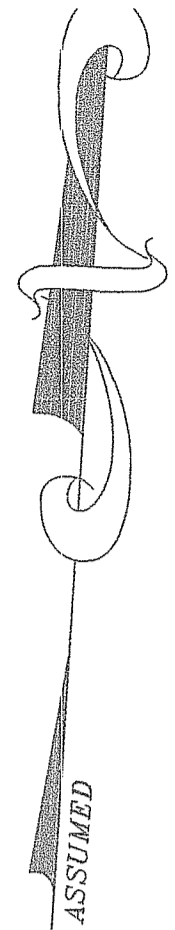

RI DEPARTMENT OF ENVIRONMENTAL MANAGEMENT
 OFFICE OF WATER RESOURCES
 FRESHWATER WETLANDS PROGRAM
 APPROVED WITH CONDITIONS AS SPECIFIED IN THE LETTER OF APPROVAL
 DATED: SEP 22 2022 FILE # 22-0326
 NO CHANGES ALLOWED WITHOUT PRIOR APPROVAL
 APPROVED PLANS MUST BE AT CONSTRUCTION SITE
Michael L. Freeman

N/F
 28-0396
 ABBA 294
 INVESTMENTS LLC

RI Environmental Management
 SEP 15 2022
 Office of Water Resources

MICHAEL WILKINSON

 REGISTERED PROFESSIONAL ENGINEER



WOOD ENVIRONMENT & INFRASTRUCTURE SOLUTIONS, INC.
 275 PROMENADE STREET, SUITE 100
 PROVIDENCE RHODE ISLAND, 02908
 WEB: WWW.WOODSPLC.COM
 (401) 648-9240



RHODE ISLAND DEPARTMENT OF TRANSPORTATION

DESIGNED BY: MPS
 CHECKED BY: MJW
 DATE: 06/30/2022
 SHEET: 11
 OF: 13

SCALE: 1" = 10'

REVISIONS			REVISIONS		
NO.	DATE	BY	NO.	DATE	BY
1	8/31/22	MPS			

STORMWATER MANAGEMENT IMPROVEMENTS
 288 COWESETT AVE
 WEST WARWICK RHODE ISLAND

EASEMENT PLAN

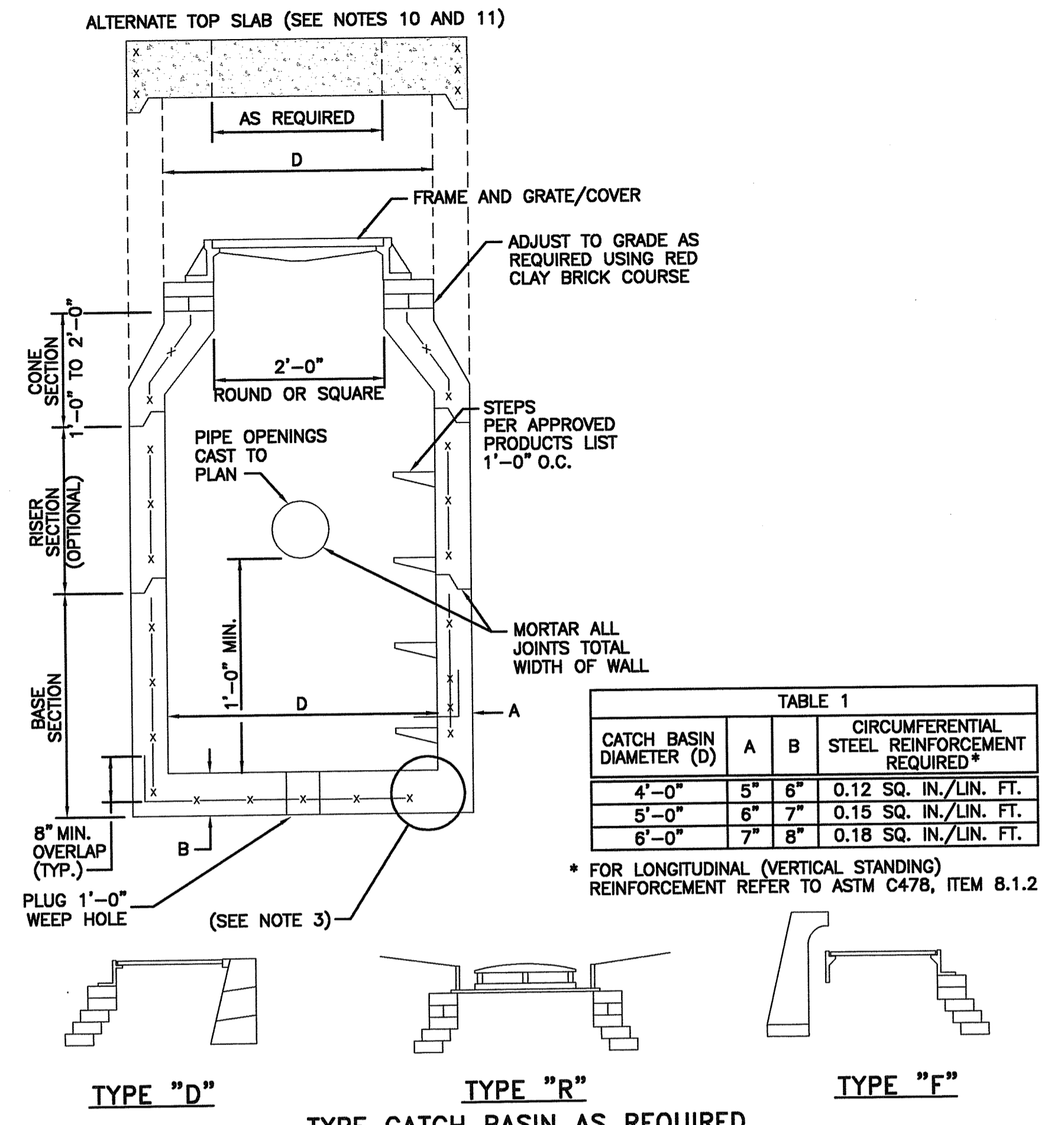

NOTES:

- SHALL BE IN ACCORDANCE WITH SECTION 702 OF THE R.I. STANDARD SPECIFICATIONS.
- SEE TABLE 1 FOR STEEL REINFORCEMENT REQUIREMENTS.
- STEEL REINFORCEMENT FOR BASE SECTION BOTTOM SHALL BE A MINIMUM OF 0.12 SQ. IN./LIN. FT. (BOTH WAYS).
- STEPS SHALL CONFORM TO STD. 5.3.0 AND SHALL BE INSTALLED AT THE CASTING PLANT.
- ONE POUR MONOLITHIC BASE SECTION.
- ANY NECESSARY ADJUSTMENTS DURING CONSTRUCTION WILL BE DONE BY SAW-CUTTING AND/OR CORING ONLY. NO JACKHAMMERS, HAMMERS AND CHISELS OR PNEUMATIC TOOLS WILL BE ALLOWED.
- CORBEL MADE OF RED CLAY BRICK WILL BE PERMITTED FOR THE "CONE SECTION" OF THE 4'-0" CATCH BASIN ONLY.
- FOR CATCH BASIN TYPES "D" AND "F" STEPS MUST BE INSTALLED ON THE CURB SIDE OF THE STRUCTURE.
- THE CENTERLINE OF THE OPENING MUST BE WITHIN 2'-0" FROM THE STEPS.
- ALTERNATE TOP SLAB IS STEEL REINFORCED TO MEET OR EXCEED H-25 LOADING (SEE STD. 4.7.2).
- ALTERNATE TOP SLAB IS ONLY FOR USE WHEN REDUCING SECTION DOES NOT FIT BECAUSE OF STRUCTURE DEPTH.
- REFER TO STD. 5.2.0 FOR MAXIMUM PIPE SIZES.

PRECAST 4'-0", 5'-0" OR 6'-0" ROUND CATCH BASIN

R.I. STANDARD 4.4.0 M2

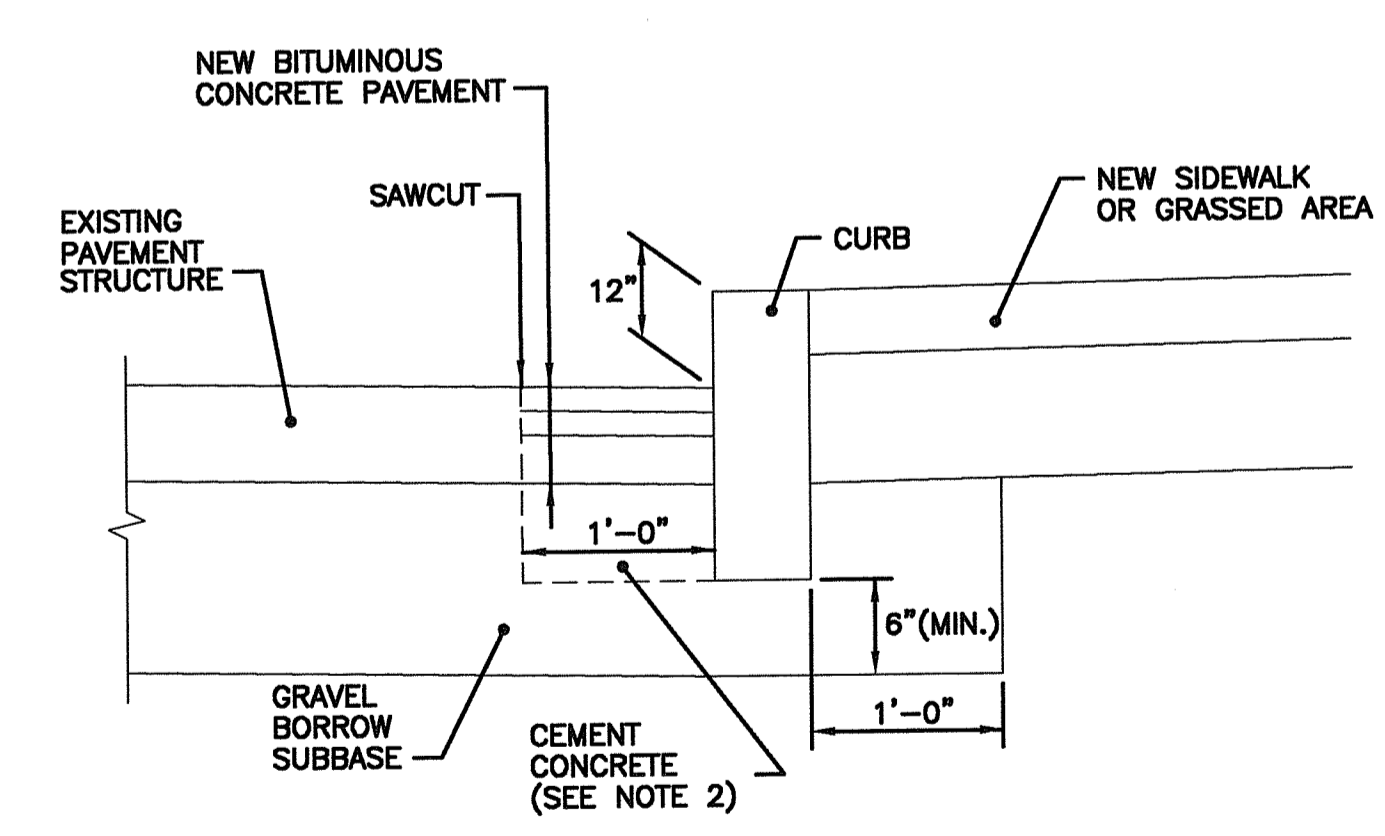

NOTES:

- SHALL BE IN ACCORDANCE WITH SECTION 906 OF THE R.I. STANDARD SPECIFICATIONS.
- CEMENT CONCRETE SHALL BE CLASS A AND SHALL BE IN ACCORDANCE WITH SECTION 601 OF R.I. STANDARD SPECIFICATIONS.

CURB SETTING DETAIL

R.I. STANDARD 7.6.0M

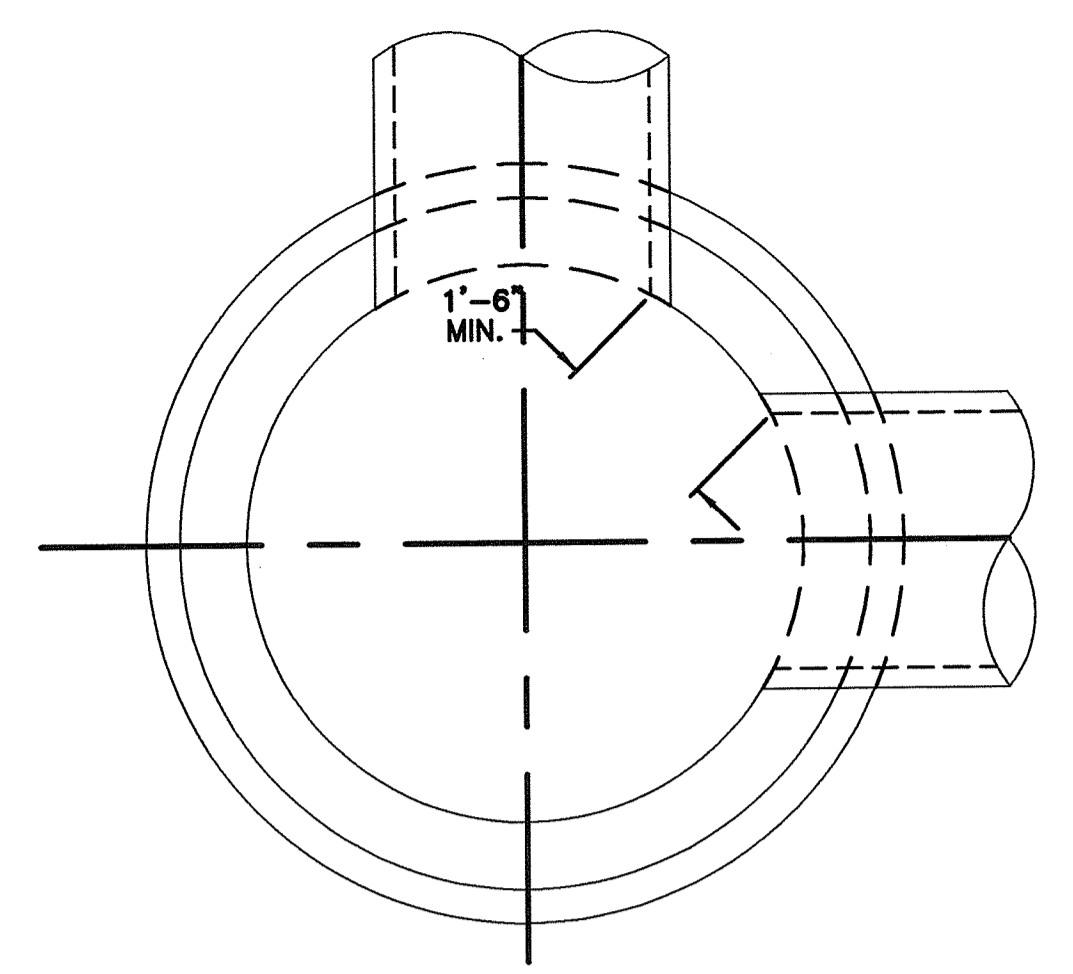

CROSS SECTION OF MANHOLE OR CATCH BASIN

	4 FT. MANHOLE OR CATCH BASIN	5 FT. MANHOLE OR CATCH BASIN	6 FT. MANHOLE OR CATCH BASIN
MAX. PIPE O.D. STRAIGHT THRU TO 45° DEFLECTION	33 1/2" O.D. 27" R.C. PIPE	44" O.D. 36" R.C. PIPE	51" O.D. 42" R.C. PIPE
MAX. PIPE O.D. 90° DEFLECTION	23" O.D. 18" R.C. PIPE	33 1/2" O.D. 27" R.C. PIPE	37" O.D. 30" R.C. PIPE

NOTE:

- SHALL BE IN ACCORDANCE WITH SECTION 702 OF THE R.I. STANDARD SPECIFICATIONS.
- THE MINIMUM DISTANCE BETWEEN PIPES ENTERING MANHOLES AND CATCH BASINS MUST BE 1'-6". THE SIZE OF THE CATCH BASIN WILL BE DETERMINED BY THE PIPE SIZE AND ENTRY ANGLE. (SEE TABLE ABOVE.)

RHODE ISLAND DEPARTMENT OF TRANSPORTATION

ROUND MANHOLES AND CATCH BASINS

MAXIMUM PIPE SIZE STANDARD

R.I. STANDARD 5.2.0

REVISIONS	NO.	BY	DATE

CHIEF ENGINEER TRANSPORTATION

CHIEF DESIGN ENGINEER TRANSPORTATION

JUNE 15, 1998

ISSUE DATE

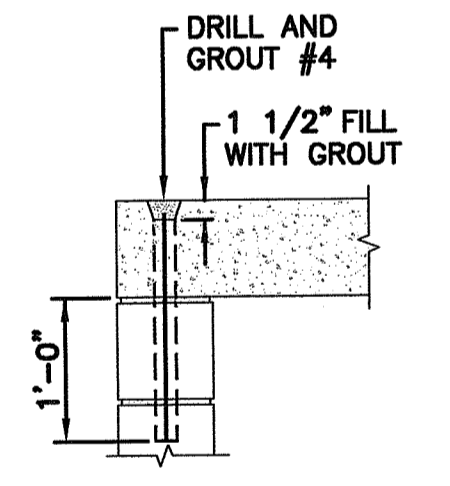
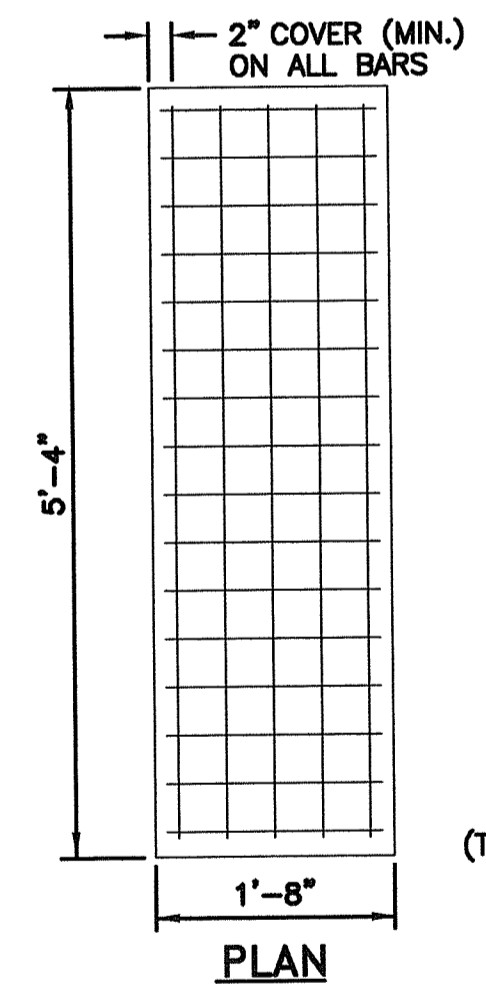
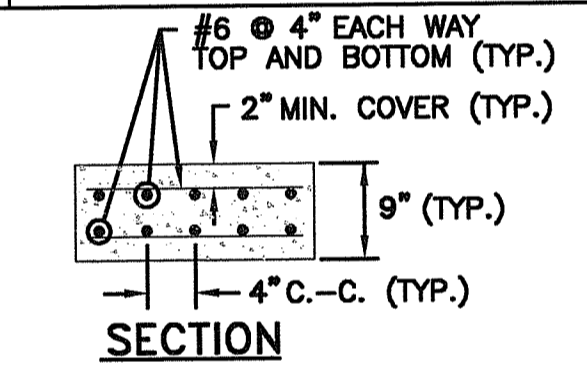

(TWO REQUIRED FOR EACH CATCH BASIN)

NOTES:

- SHALL BE IN ACCORDANCE WITH SECTION 702 OF THE R.I. STANDARD SPECIFICATIONS.
- THE CENTERLINE OF THE OPENING MUST BE WITHIN 2'-0" FROM THE STEPS.
- TOP SLAB HAS BEEN REINFORCED TO MEET OR EXCEED H-25 OR HS-25 LOADINGS WITH EARTH PRESSURES INCLUDED. THIS IMPLIES THAT THE TOP SLAB IS DESIGNED FOR AXLE LOADS OF NO MORE THAN 20 TONS.
- ALL REBARS ARE TO HAVE A MINIMUM 2" CLEARANCE FROM OPENING.
- PRECAST SECTION SHALL BE LIFTED USING APPROVED LIFTING LUGS LOCATED SUCH THAT NO DAMAGE TO THE SLAB OCCURS.
- DOWEL HOLES IN COVER TO BE FORMED OR CORED BY THE FABRICATOR.

RHODE ISLAND DEPARTMENT OF TRANSPORTATION

CONCRETE COVER FOR SHALLOW DOUBLE GRATE CATCH BASINS WITHOUT CURB

R.I. STANDARD 4.8.2

REVISIONS	NO.	BY	DATE

CHIEF ENGINEER TRANSPORTATION

CHIEF DESIGN ENGINEER TRANSPORTATION

JUNE 15, 1998

ISSUE DATE

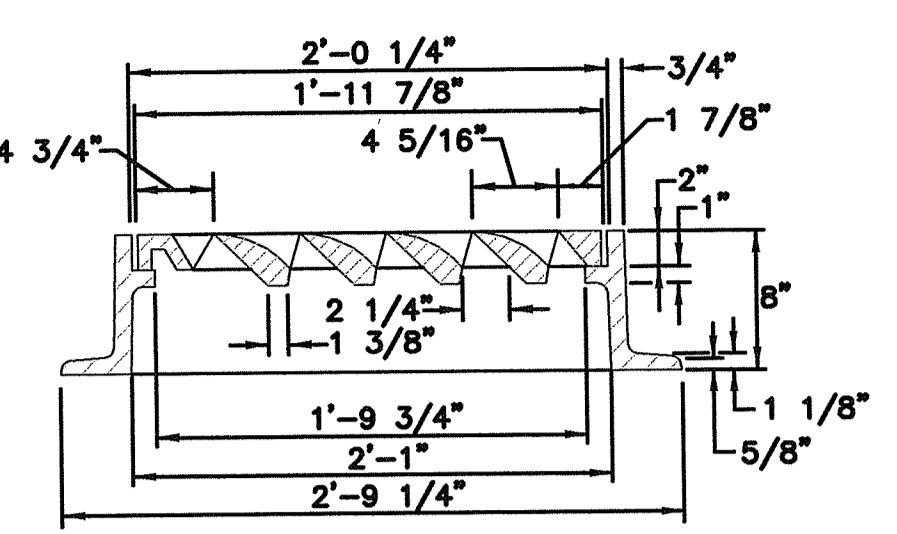
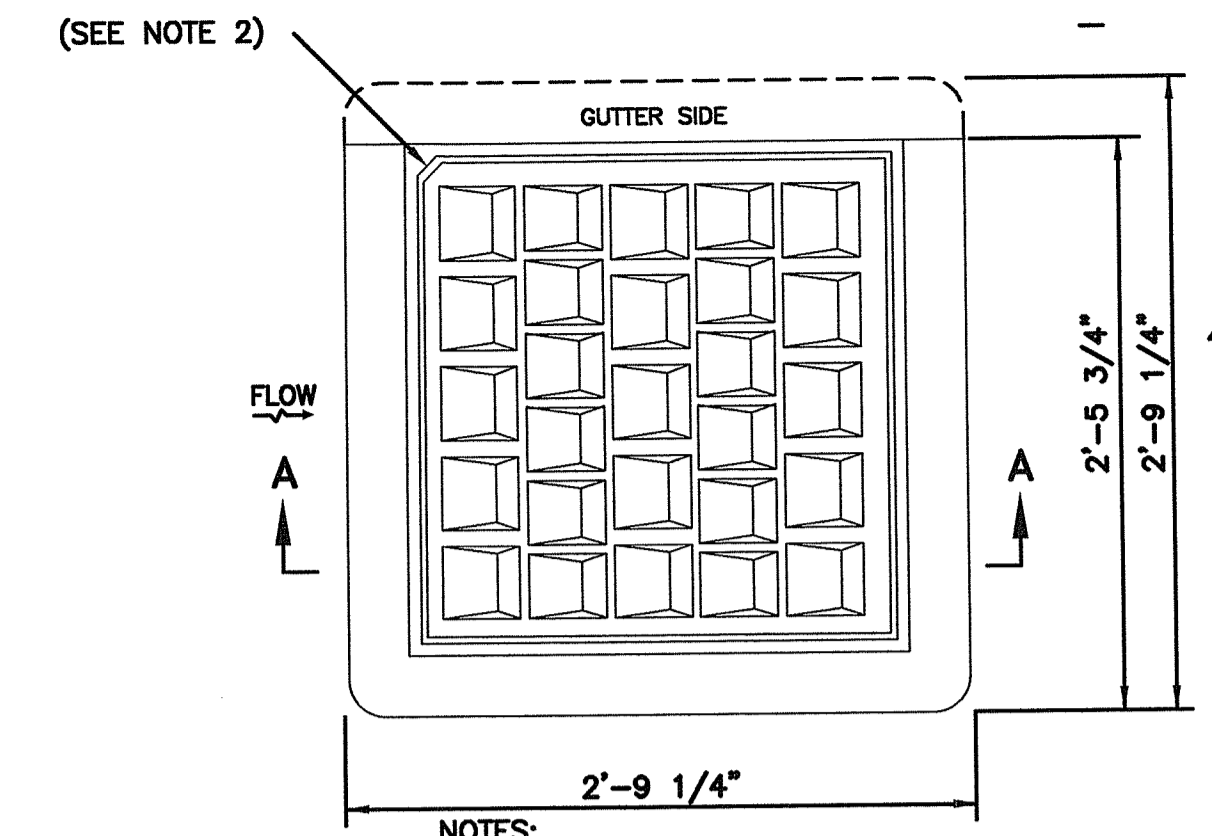

NOTES:

- FRAME AND COVER SHALL CONFORM TO SECTION M.04 OF THE R.I. STANDARD SPECIFICATIONS.
- THIS CORNER LEFT FOR "LEFT" GRATE, DIAGONALLY OPPOSITE CORNER FOR "RIGHT" GRATE TO FIT IN KEYS IN FRAME.

HIGH CAPACITY FRAME AND GRATE

R.I. STANDARD 6.3.4

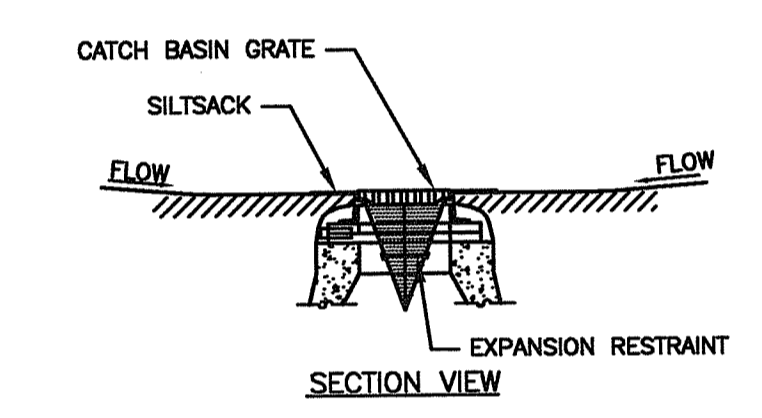
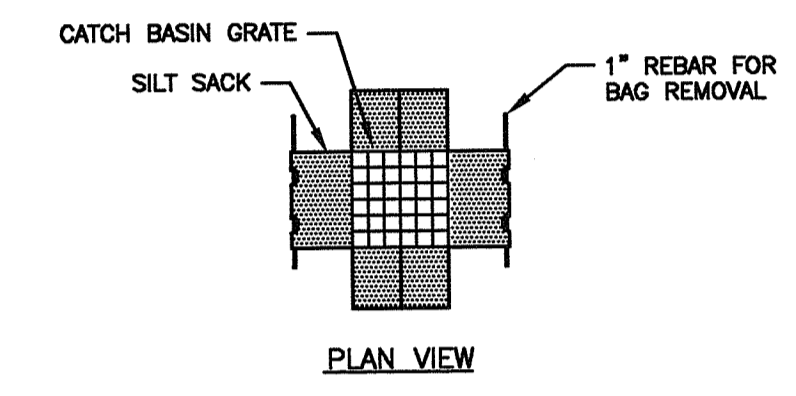

NOTES:

- INSTALL SILT SACK IN ALL CATCH BASINS WHERE INDICATED ON THE PLAN BEFORE COMMENCING WORK.
- GRATE TO BE PLACED OVER SILT SACK.
- SILT SACK SHALL BE INSPECTED PERIODICALLY AND AFTER ALL STORM EVENTS AND CLEANING OR REPLACEMENT SHALL BE PERFORMED PROMPTLY AS NEEDED.
- MAINTAIN UNTIL UP-GRADE AREAS HAVE BEEN PERMANENTLY STABILIZED.

SILT SACK SEDIMENT TRAP

wood_9.16

SLOPE STEEPNESS	MAXIMUM LENGTH (FT)
2:1	25
3:1	50
4:1	75
5:1 OR FLATTER	100

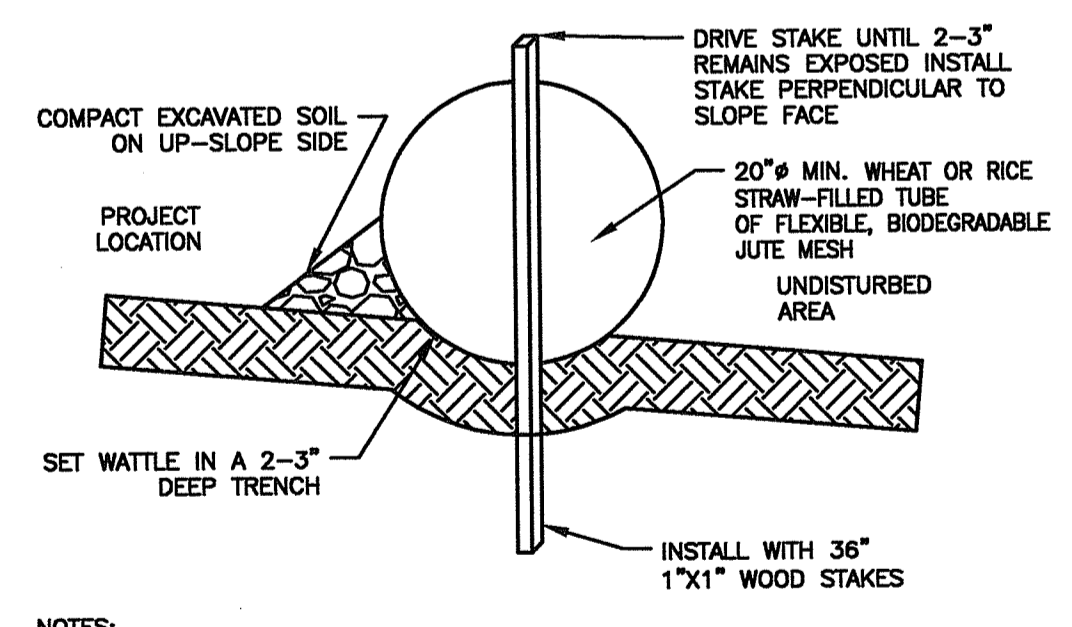

NOTES:

- BEGIN AT THE LOCATION WHERE THE WATTLE IS TO BE INSTALLED BY EXCAVATING A 2-3" DEEP X 9" WIDE TRENCH ALONG THE CONTOUR OF THE SLOPE. EXCAVATED SOIL SHALL BE PLACED UP-SLOPE FROM THE ANCHOR TRENCH.
- PLACE THE WATTLE IN THE TRENCH SO THAT IT CONTOURS TO THE SOIL SURFACE. COMPACT THE SOIL FROM THE EXCAVATED TRENCH AGAINST THE WATTLE ON THE UP-HILL SIDE. ADJACENT WATTLES SHOULD TIGHTLY ABUT.
- SECURE THE WATTLE WITH 18-24" STAKES EVERY 3-4" WITH A STAKE ON EACH END. STAKES SHALL BE DRIVEN THROUGH THE MIDDLE OF THE WATTLES LEAVING AT LEAST SAMPLE LINE 2-3" OF STAKE EXTENDING ABOVE. THE WATTLE STAKES SHALL BE DRIVEN PERPENDICULAR TO SLOPE FACE.
- MAX. DRAINAGE AREA ≤ 0.25 ACRES/100 LINEAR FEET.

STRAW WATTLE

wood_9.15

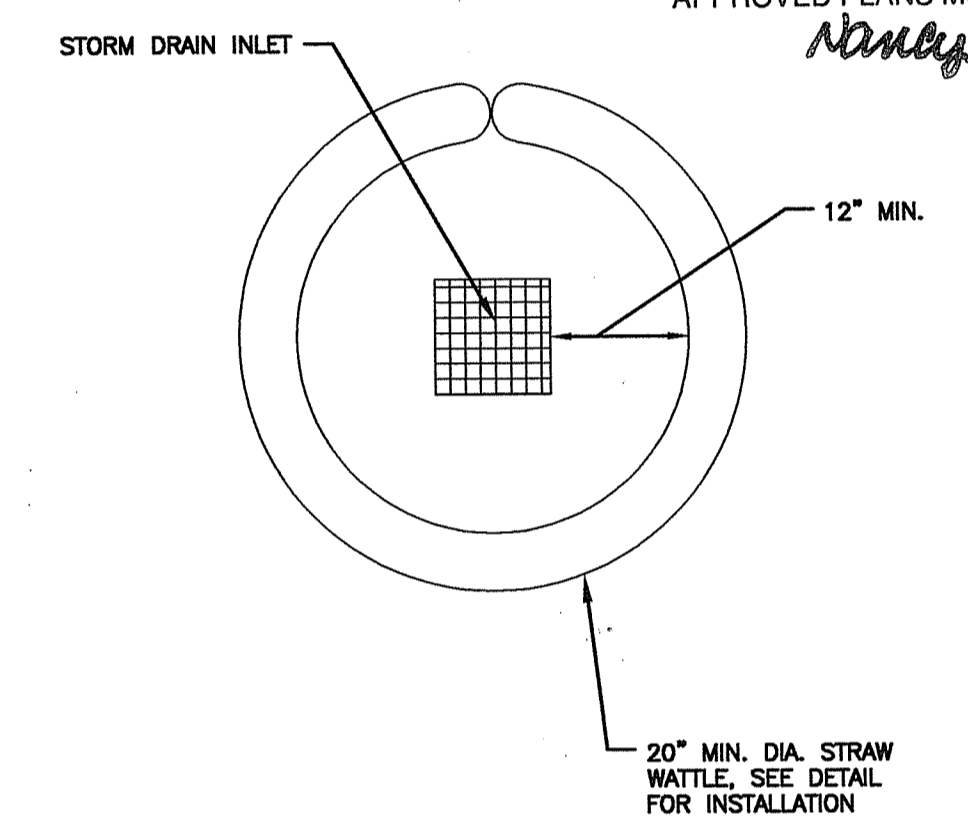

STRAW WATTLE INSTALLATION AT CATCH BASIN

CA-EC-013B

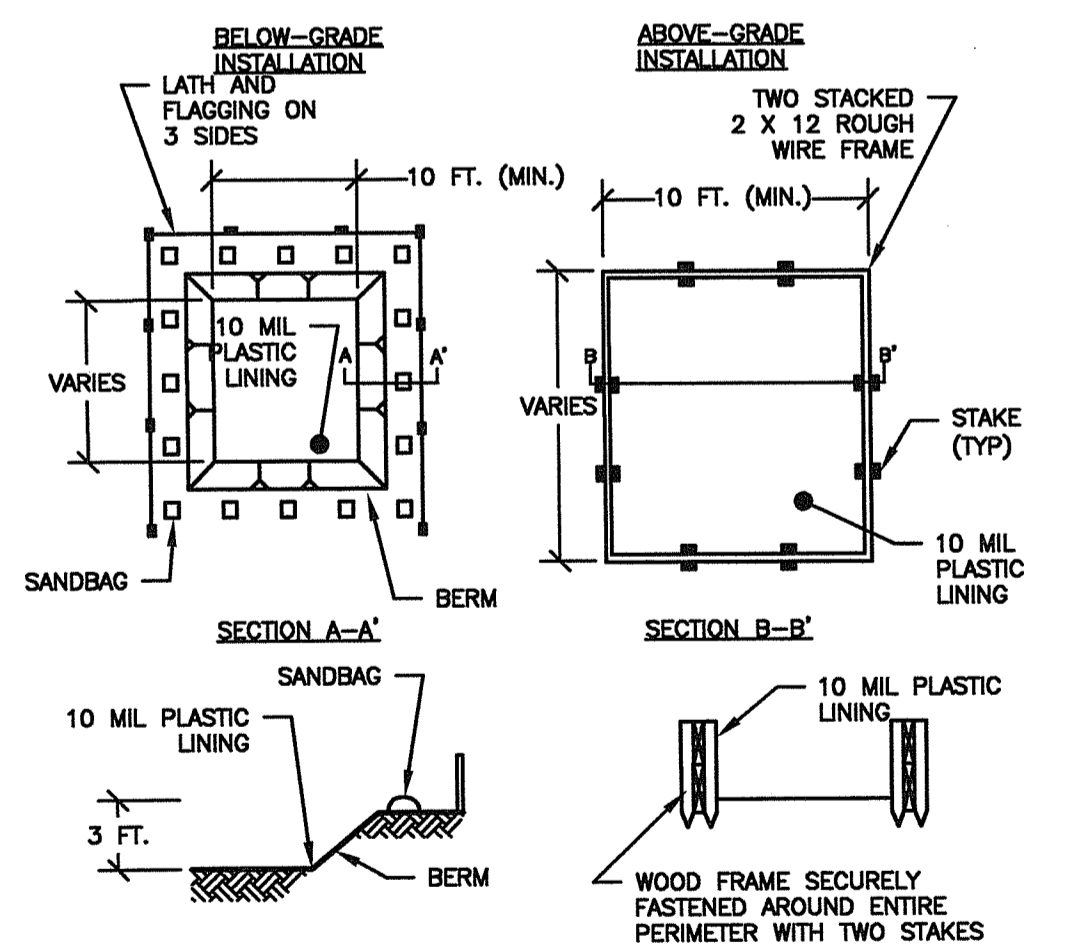

NOTES:

- ACTUAL LAYOUT DETERMINED IN THE FIELD.
- LOCATE A MIN. OF 50 FEET FROM STORM DRAINS, OPEN CHANNELS, WATER BODIES, AND JURISDICTIONAL WETLANDS.
- SOIL BASE SHALL BE PREPARED FREE OF ROCKS OR OTHER DEBRIS THAT COULD CAUSE A TEAR IN THE LINER.
- LOCATE WASHOUT AREA AT LEAST 50 FEET FROM SENSITIVE AREAS SUCH AS STORM DRAINS, OPEN DITCHES, OR WATER BODIES, INCLUDING ALL JURISDICTIONAL WETLANDS.

TEMPORARY CONCRETE WASHOUT

wood_9.15

RI Environmental Management

SEP 15 2022

Office of Water Resources

MICHAEL WILKINSON

13740

REGISTERED PROFESSIONAL ENGINEER

DESIGNED BY: MPS

CHECKED BY: M.J.W.

DATE: 06/30/2022

SHEET: 12

OF: 13

REVISIONS			REVISIONS		
NO.	DATE	BY	NO.	DATE	BY
1	8/31/22	MPS			

STORMWATER MANAGEMENT IMPROVEMENTS

288 COWESETT AVE

WEST WARWICK RHODE ISLAND

DETAILS - 1

wood.

WOOD ENVIRONMENT & INFRASTRUCTURE SOLUTIONS, INC.

276 PROMENADE STREET, SUITE 100

PROVIDENCE RHODE ISLAND, 02908

WEB: WWW.WOODPLC.COM

(401) 646-9240

R.I. DOT

RHODE ISLAND DEPARTMENT OF TRANSPORTATION

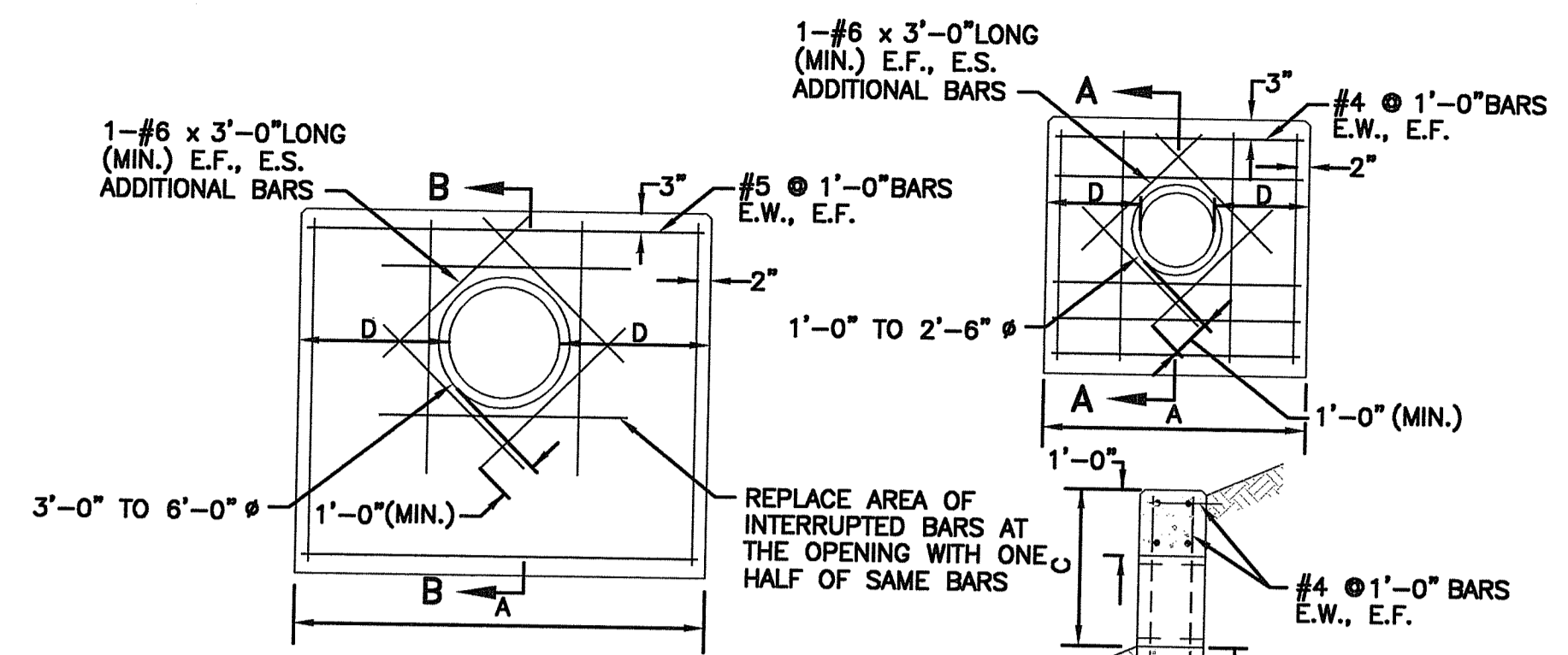

DIAMETER OF PIPE	A	C	D	E	CU. FT. CONCRETE
1'-0"	3'-0"	2'-2"	1'-0"	-	13.2
1'-3"	3'-9"	2'-5"	1'-3"	-	17.2
1'-6"	4'-6"	2'-8"	1'-6"	-	21.5
1'-9"	5'-3"	2'-11"	1'-9"	-	26.0
2'-0"	6'-0"	3'-2"	2'-0"	-	30.9
2'-3"	6'-9"	3'-6"	2'-3"	-	36.5
2'-6"	7'-6"	3'-9"	2'-6"	-	42.0
3'-0"	9'-6"	4'-0"	3'-3"	1'-5"	84.1
3'-6"	11'-0"	4'-6"	3'-9"	1'-7"	111.8
4'-0"	12'-8"	5'-0"	4'-4"	1'-9"	146.5
4'-6"	14'-4"	5'-6"	4'-11"	1'-11"	186.3
5'-0"	16'-0"	6'-0"	5'-6"	2'-1"	232.6
5'-6"	17'-8"	6'-6"	6'-1"	2'-3"	284.9
6'-0"	19'-4"	7'-0"	6'-8"	2'-5"	343.6

- NOTES:
1. SHALL BE IN ACCORDANCE WITH SECTION 709 OF THE R.I. STANDARD SPECIFICATIONS.
 2. 3/4" CHAMFER ON ALL EXPOSED EDGES.
 3. 1'-0" COMPACTED GRAVEL UNDER HEADWALL.
 4. ALL REINFORCING BARS SHALL BE EPOXY COATED.

CONCRETE HEADWALLS FOR PIPE CULVERTS

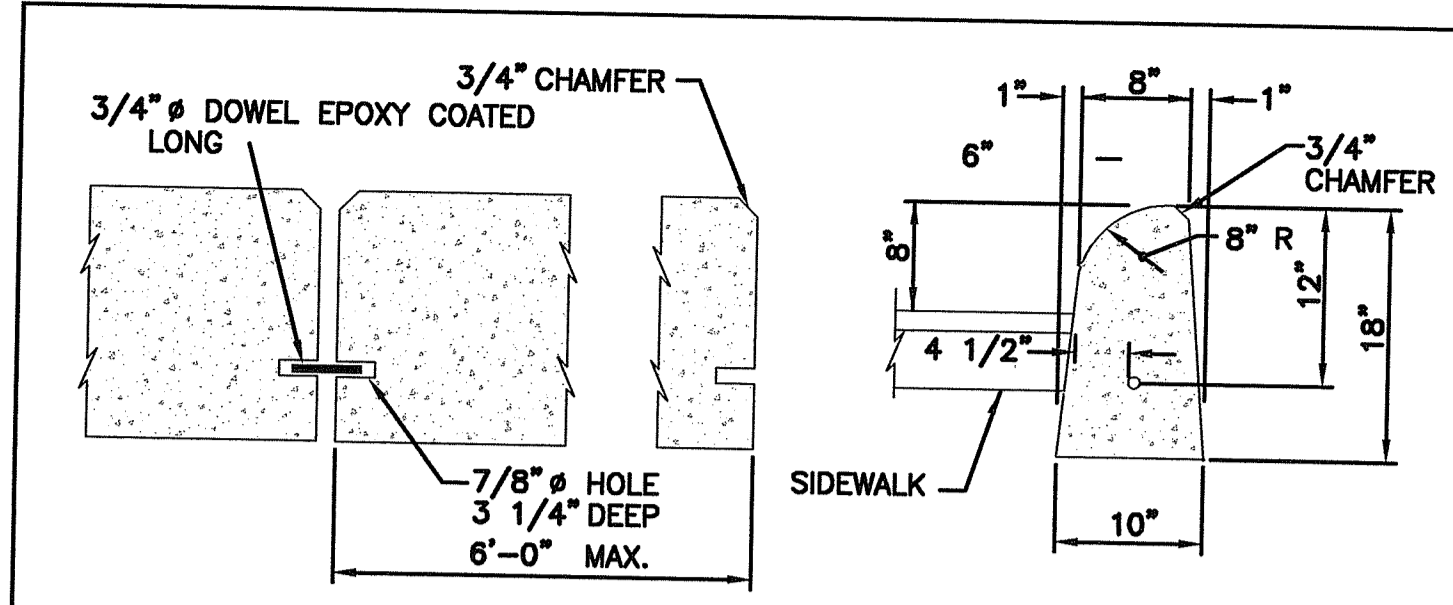

LONGITUDINAL SECTION @ JOINT END SECTION
1'-6" LOT CURB

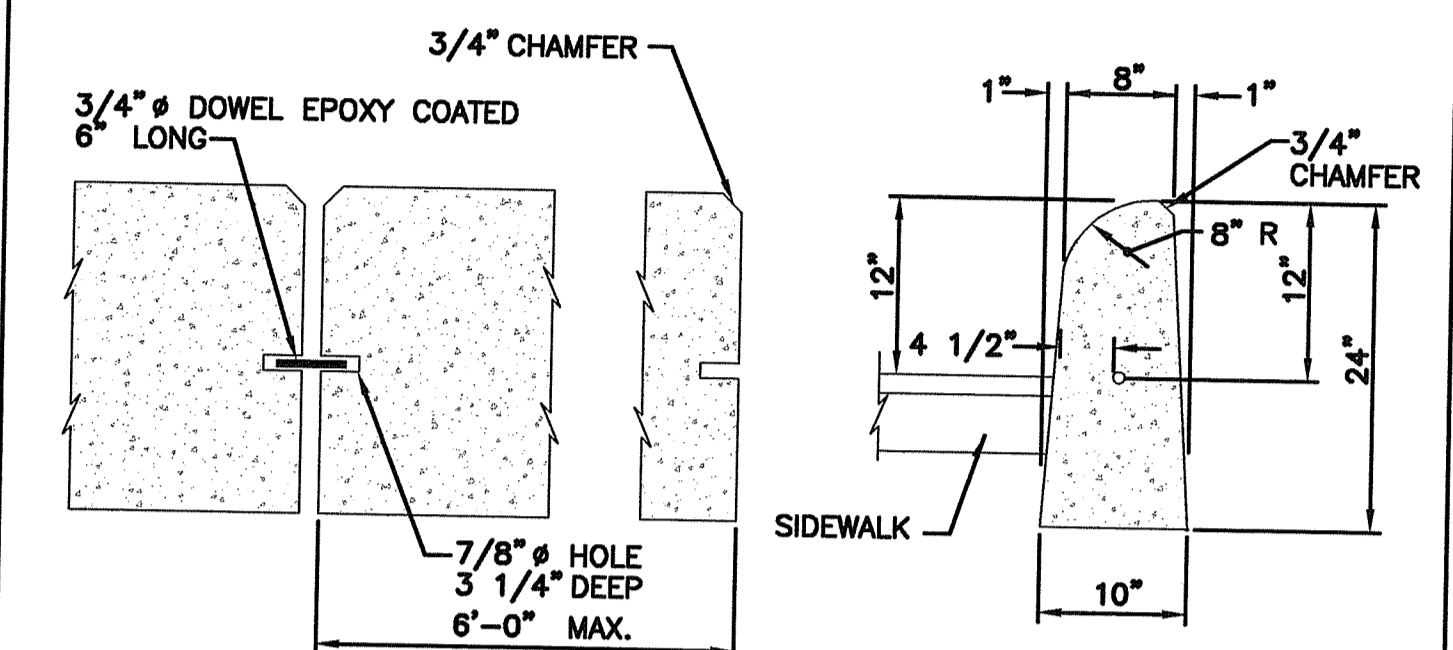

LONGITUDINAL SECTION @ JOINT END SECTION
2'-0" LOT CURB

- NOTES:
1. SHALL BE IN ACCORDANCE WITH SECTION 906 OF THE R.I. STANDARD SPECIFICATIONS.
 2. 1/8" JOINTS DOWELED WITH A 3/4" DOWEL 6" LONG.
 3. TOP AND EXPOSED SURFACES TO H+2" TO HAVE A SPONGE FLOAT FINISH.

RHODE ISLAND DEPARTMENT OF TRANSPORTATION

REVISIONS

NO.	BY	DATE

PRECAST CONCRETE LOT CURB

CHIEF ENGINEER TRANSPORTATION CHIEF DESIGN ENGINEER TRANSPORTATION JUNE 15, 1998 ISSUE DATE

R.I. STANDARD 7.2.3

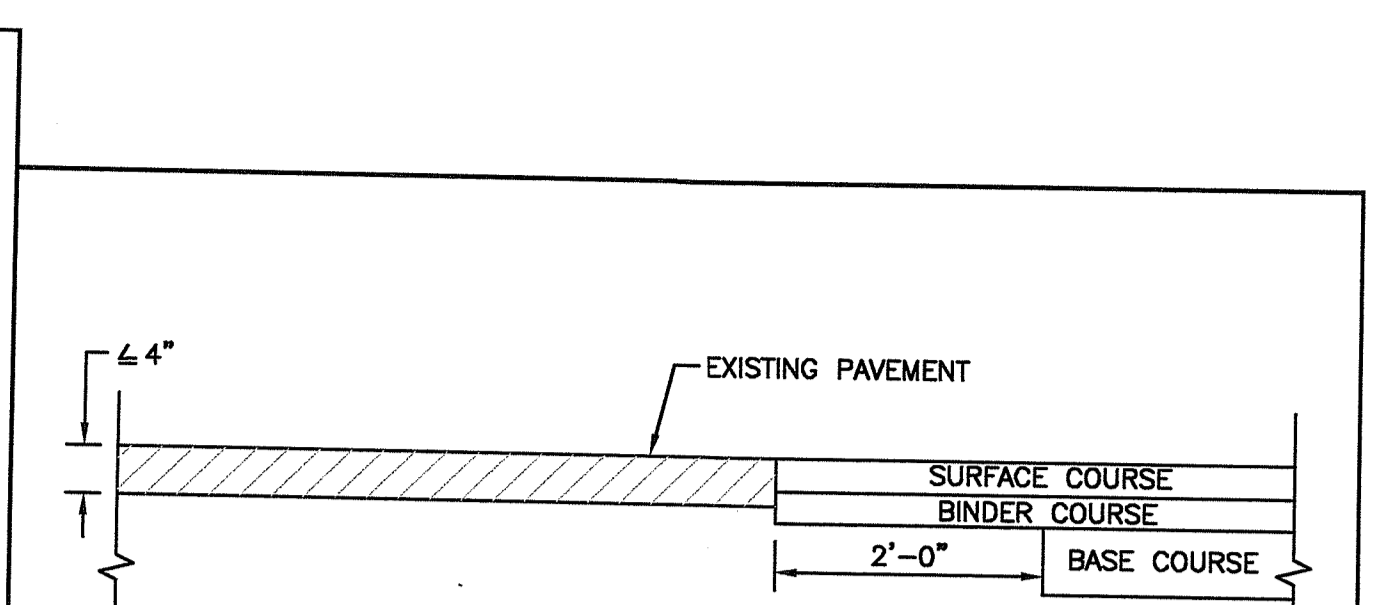

EXISTING PAVEMENT DEPTH < 4"

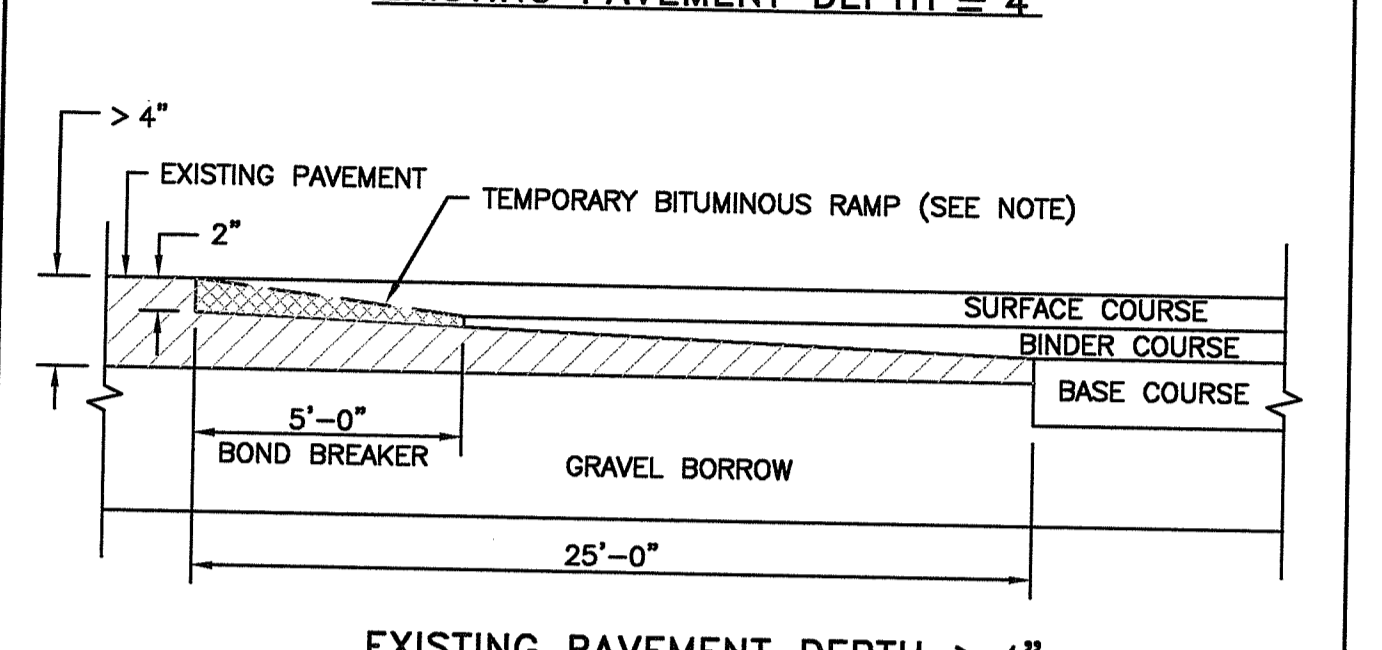

EXISTING PAVEMENT DEPTH > 4"

- NOTE:
- A BOND BREAKER (TAPERED OR EQUIVALENT) WILL BE PLACED 5'-0" FROM THE JOINT AND COVERED WITH THE BINDER COURSE AS THE TEMPORARY RAMP. PRIOR TO PLACING THE SURFACE COURSE, THE BINDER COURSE AND BOND BREAKER WILL BE REMOVED.

RHODE ISLAND DEPARTMENT OF TRANSPORTATION

REVISIONS

NO.	BY	DATE

TRANSVERSE PAVEMENT CUT AND MATCH

CHIEF ENGINEER TRANSPORTATION CHIEF DESIGN ENGINEER TRANSPORTATION JUNE 15, 1998 ISSUE DATE

R.I. STANDARD 47.1.1

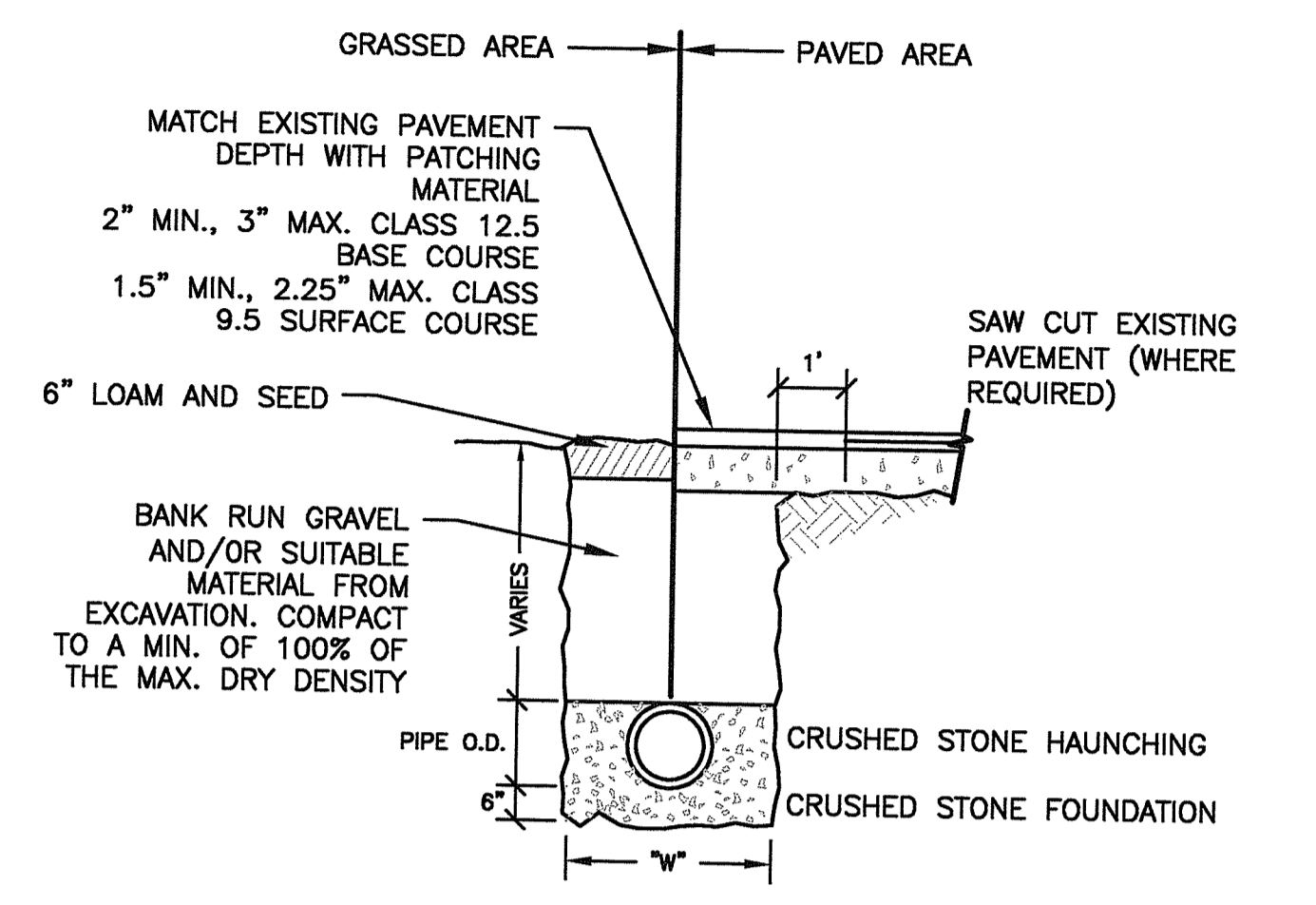

- NOTES:
1. WIDTH (W) OF TRENCH IS EQUAL TO THE INSIDE DIAMETER OF THE PIPE PLUS 12".
 2. SOIL UNDER CRUSHED STONE FOUNDATION SHALL BE UNDISTURBED AND COMPACTED WITH SEVERAL PASSES OF A VIBRATORY PLATE COMPACTOR.
 3. CRUSHED STONE FOUNDATION 3/4" MAXIMUM SIZE, SHALL BE PLACED 6" UNDER THE PIPE AND UP TO THE PIPE GRADE, THE PIPE LAID THEREON, CRUSHED STONE PULLED AGAINST THE PIPE SIDES TO FIRMLY HOLD THE PIPE IN PLACE.
 4. CRUSHED STONE HAUNCHING 3/4" MAXIMUM SIZE SHALL BE BROUGHT LEVEL TO THE TOP OF THE PIPE AND OUT TO THE TRENCH WALL AT THIS ELEVATION FOR ALL PIPE.

UTILITY TRENCH

wood_F.5

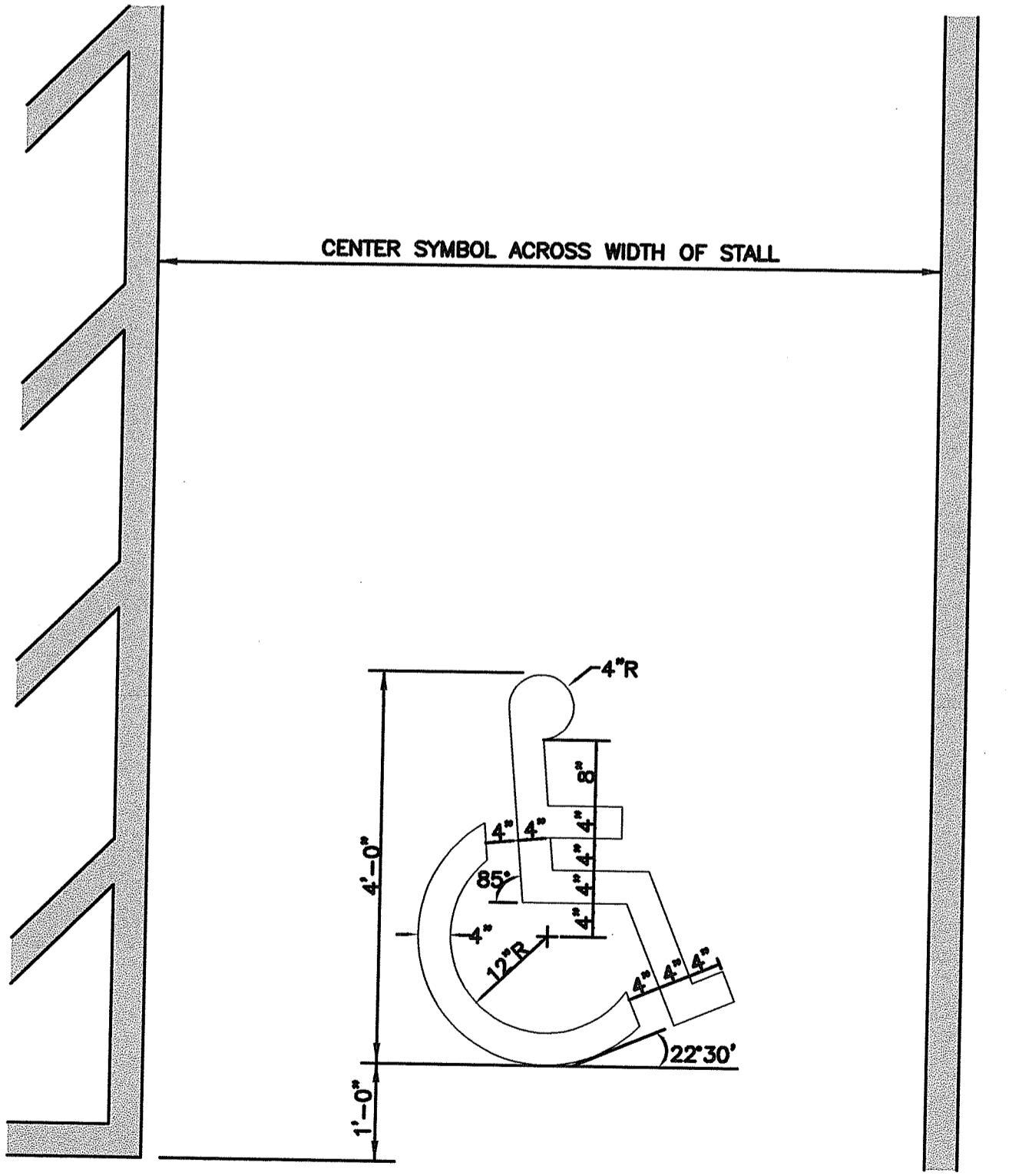

ACCESSIBLE PARKING SYMBOL

wood_B.2

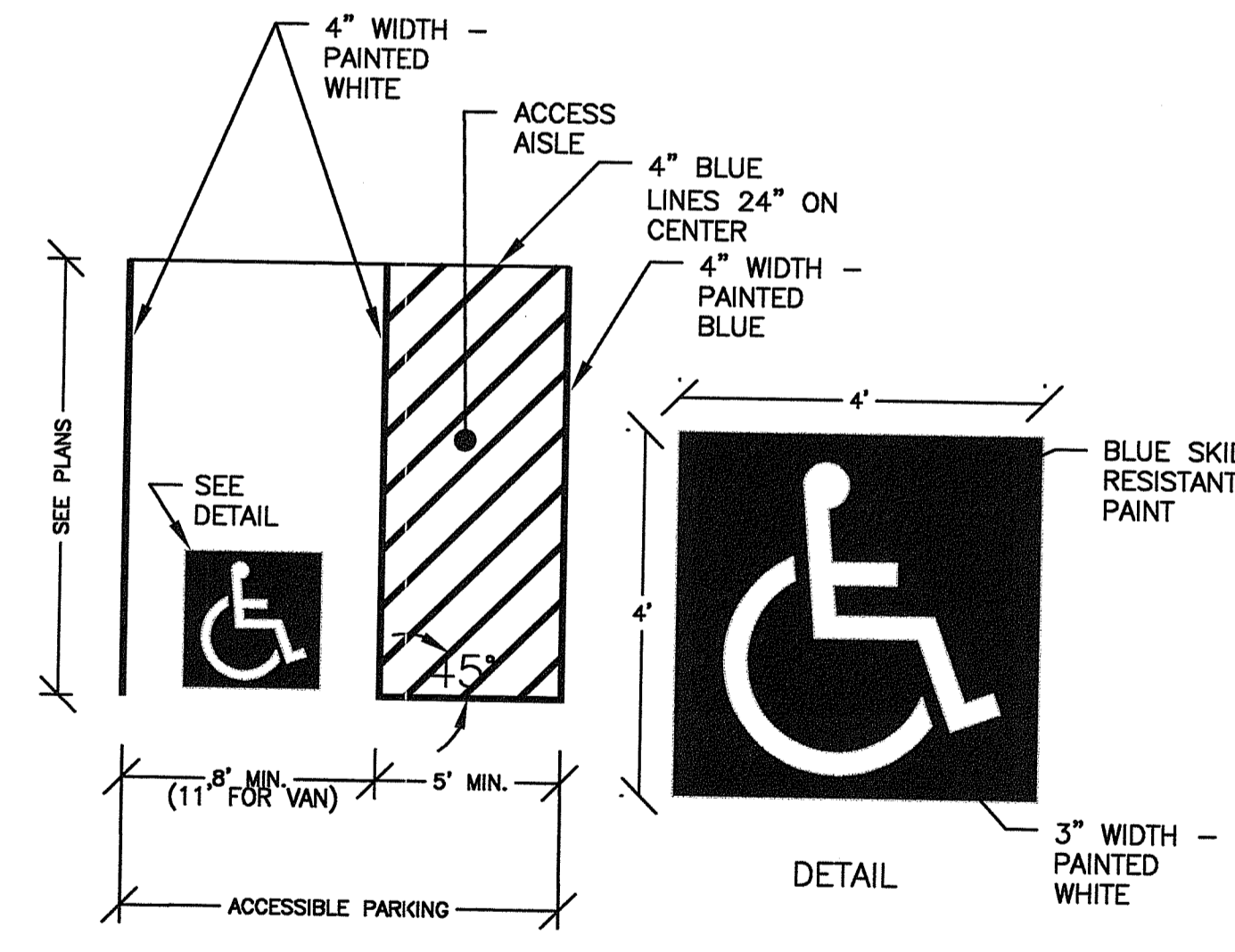

- NOTES:
1. ALL DIMENSIONS TO EDGES OF 4" PAVEMENT STRIPING.
 2. 8' STALL WIDTH REFERS TO 8' CLEARANCE BETWEEN INSIDE EDGES OF PAVEMENT MARKINGS.
 3. ALL SLOPES THROUGHOUT THE ACCESSIBLE PARKING AND AISLE AREAS SHALL NOT EXCEED 2.0%.

ADA PARKING SPACE

wood_B.1

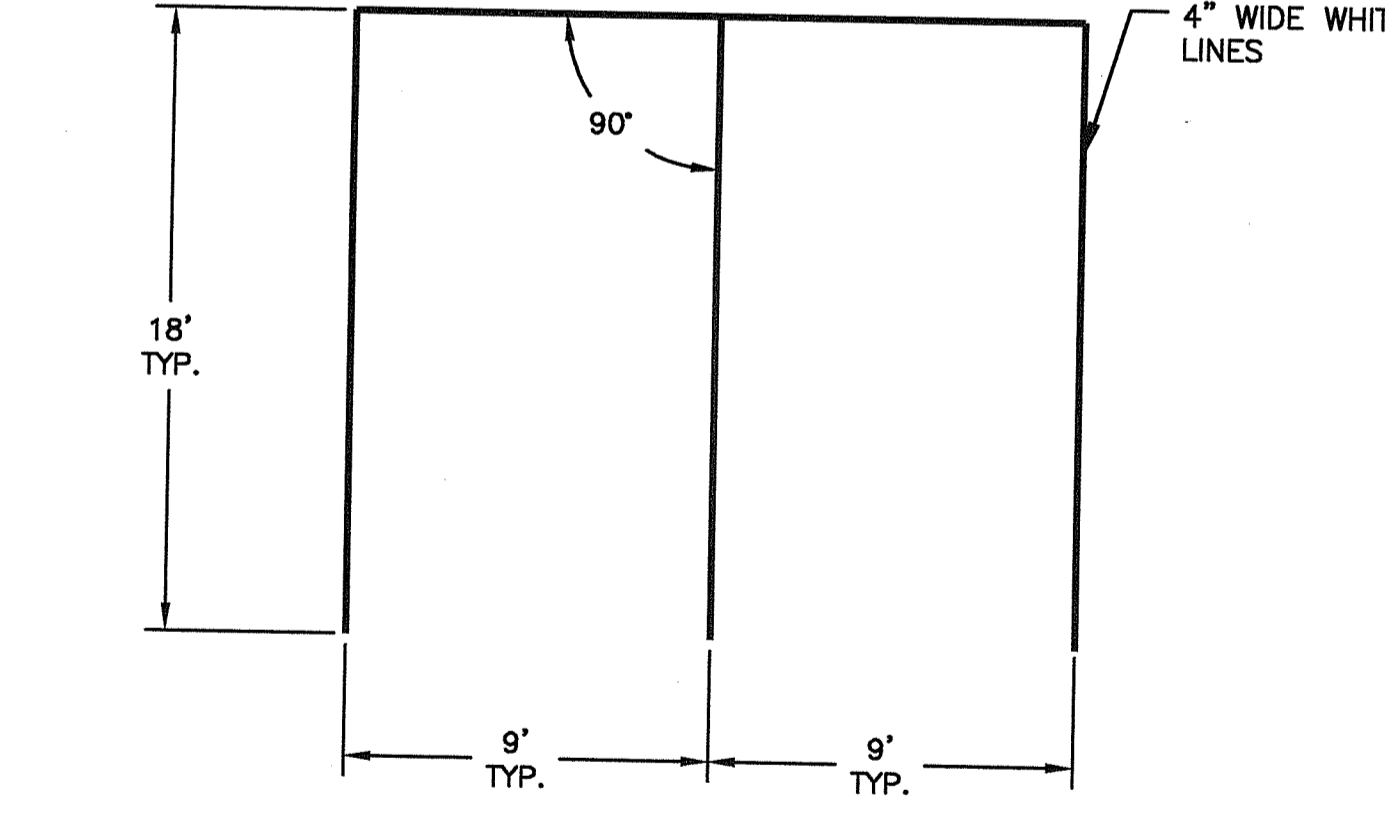

- NOTES:
1. ALL DIMENSIONS TO CENTER OF 4" PAVEMENT STRIPING.
 2. ALL PARKING SPACE STRIPING SHALL BE 4" WIDE SOLID WHITE PAVEMENT MARKINGS UNLESS OTHERWISE NOTED.

PARKING SPACES

wood_B.4

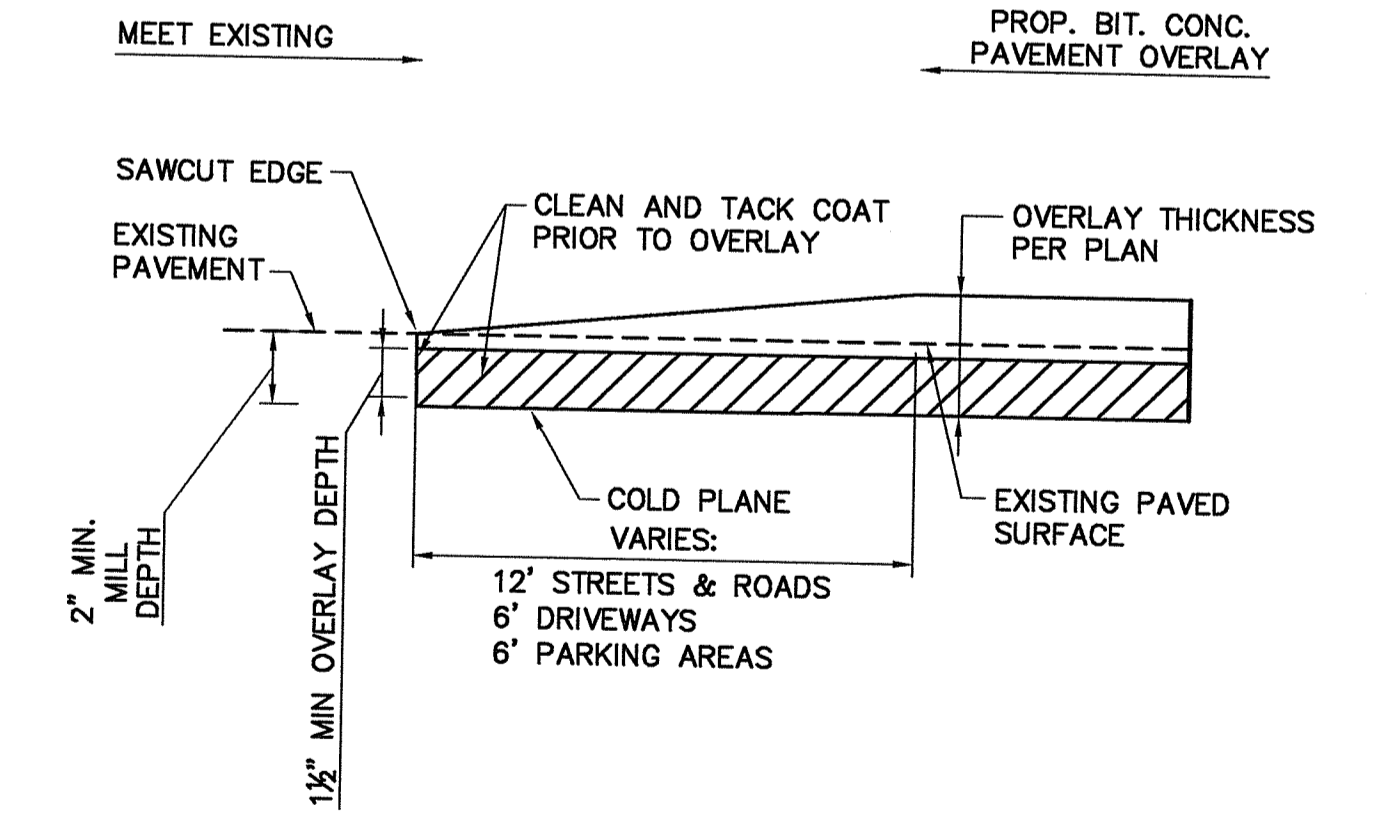

PAVEMENT MILL AND OVERLAY

wood_F.5

RI DEPARTMENT OF ENVIRONMENTAL MANAGEMENT
OFFICE OF WATER RESOURCES
FRESHWATER WETLANDS PROGRAM
APPROVED WITH CONDITIONS AS SPECIFIED IN THE LETTER OF APPROVAL
DATED: SEP 22 2022 FILE #: 22-0026
NO CHANGES ALLOWED WITHOUT PRIOR APPROVAL
APPROVED PLANS MUST BE AT CONSTRUCTION SITE
Nancy L. Freeman

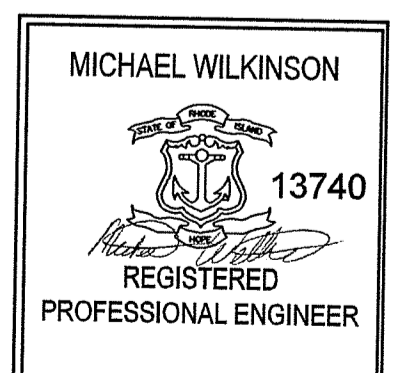
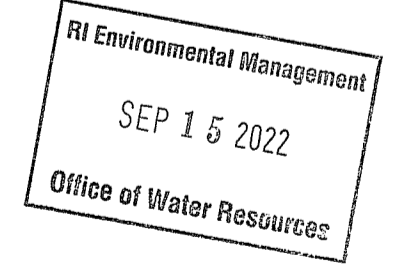

DESIGNED BY: MPS
CHECKED BY: MJW
DATE: 06/30/2022
SHEET: 13
OF: 13

SCALE: N/A

REVISIONS			REVISIONS		
NO.	DATE	BY	NO.	DATE	BY
1	8/31/22	MPS			

STORMWATER MANAGEMENT IMPROVEMENTS
288 COWSETT AVE
WEST WARWICK
RHODE ISLAND

DETAILS - 2