



**LOCUS MAP**

NOT TO SCALE

BEING A.P. 8, LOT 33  
AREA = 38.13± ACRES

**LEGEND**

- ANGLE POINT
- UTILITY POLE FOUND
- △ WETLAND FLAG
- ⊙ IRON ROD FOUND
- 102- INTERMEDIATE CONTOUR
- 140- INDEX CONTOUR
- STONEWALL FOUND

**FEMA DETERMINATION**

THE LIMITS OF THE PROPOSED WORK FALL WITHIN ZONE "X" - AN AREA OF MINIMAL CHANCE ANNUAL FLOODING PANEL NO. - 44009C0090 J EFFECTIVE - APRIL 3, 2020

**PARCEL ZONING: R-80**  
MIN LOT SIZE = 80,000 SF  
MIN LOT FRONTAGE = 200'  
FRONT SETBACK = 50'  
CORNER SIDE SETBACK = 40'  
SIDE SETBACK = 40'  
REAR SETBACK = 50'  
MAX LOT COVERAGE = 20%

**PROPERTY OWNER**

SOUTH KINGSTOWN LAND TRUST  
17 MATUNUCK BEACH ROAD  
WAKEFIELD, RI 02879

**PLAN PURPOSE**

THE PURPOSE OF THIS PLAN IS TO REMOVE PORTIONS OF THE EXISTING WALKING PATH FROM THE NEIGHBORING LOTS KNOWN AS ASSESSOR'S PLAT 8, LOT OS AND ASSESSOR'S PLAT 9, LOT 143.

**NOTE:**

HAYBALES TO BE SET ALONG THE EDGE OF BARBERS POND ROAD WITHIN THE LIMIT OF DISTURBANCE AT THE END OF THE WORK DAY UNTIL THE SITE HAS BEEN STABILIZED.

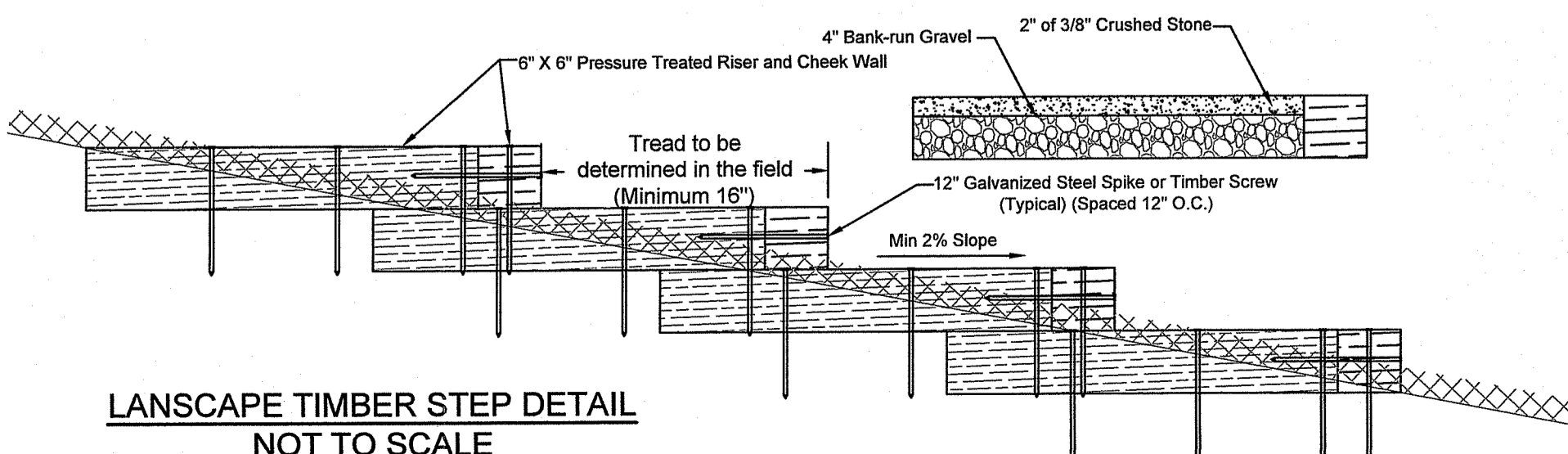

**LANDSCAPE TIMBER STEP DETAIL**  
NOT TO SCALE

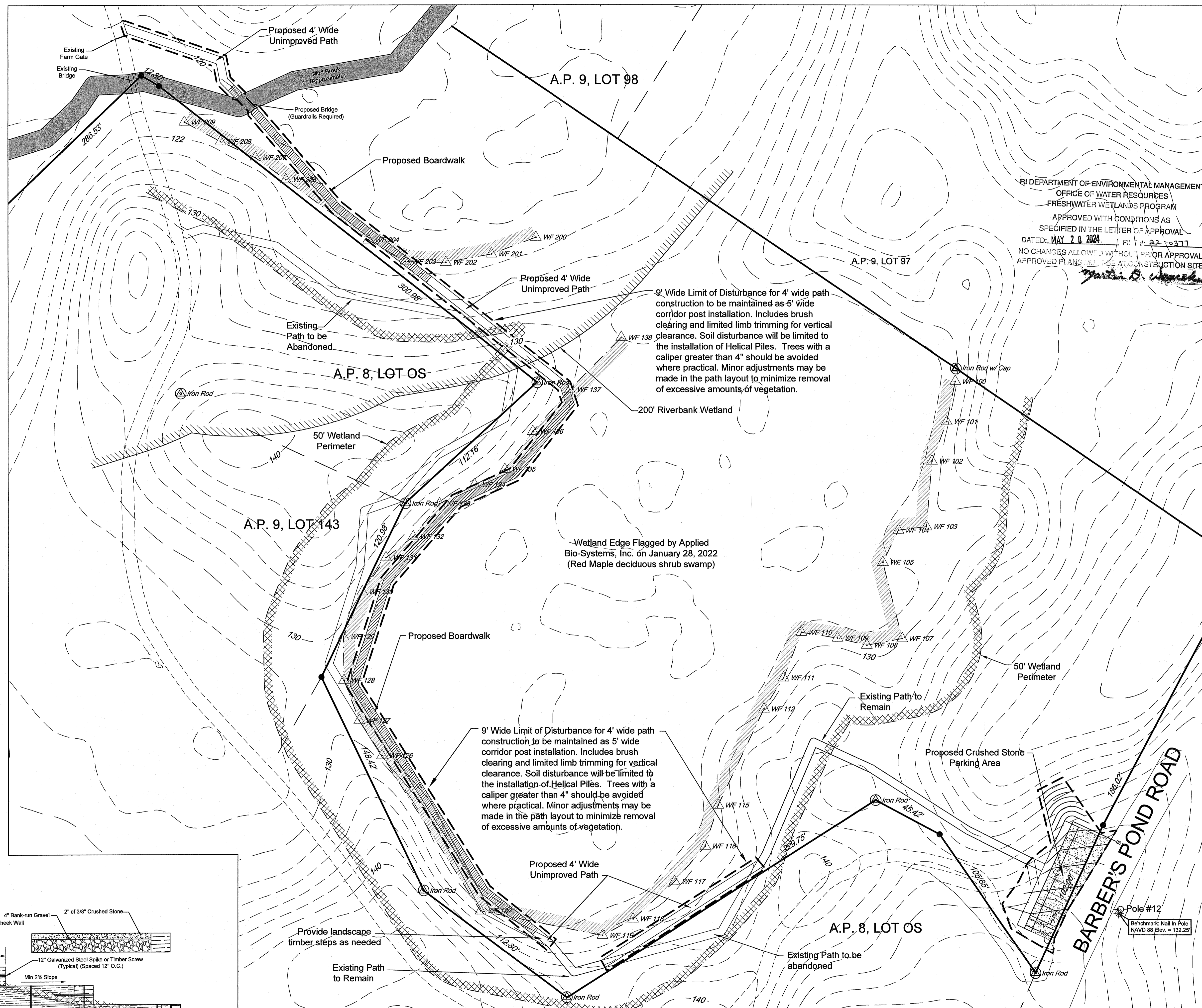

Scale 1" = 30'

RI DEPARTMENT OF ENVIRONMENTAL MANAGEMENT  
OFFICE OF WATER RESOURCES  
FRESHWATER WETLANDS PROGRAM  
APPROVED WITH CONDITIONS AS SPECIFIED IN THE LETTER OF APPROVAL  
DATED: MAY 20 2024 FILE # 02-0377  
NO CHANGES ALLOWED WITHOUT PRIOR APPROVAL  
APPROVED PLANS TO BE AT CONSTRUCTION SITE  
*Martin D. Wauson*

**SITE PLAN**  
FOR  
**SOUTH KINGSTOWN LAND TRUST**  
LOCATED AT  
**BARBER'S POND ROAD - POLE #12**  
**SOUTH KINGSTOWN, R.I.**

Drawn By: BpC	Checked By: MJC	
Scale: 1" = 30'	Date: 06/20/2022	
REVISIONS		
NO.	REVISION	DATE
1.	PER PERM COMMENTS	6/20/22
2.	PER PERM COMMENTS	6/20/22

**PATRICK J. FREEMAN**  
NO. 11111  
6/23/22  
PROFESSIONAL ENGINEER  
CIVIL

**AMERICAN ENGINEERING, INC.**  
Professional Engineering & Land Surveying  
400 South County Trail - Suite A 201  
Exeter, Rhode Island 02822  
DCoffe@AmericanEngineeringRI.com  
Phone (401) 294-4090 / Fax (401) 294-3825

Sheet  
Environmental Management  
JUN 23 2023  
Office of Water Resources  
of 3 sheets  
Drawing No. 122124

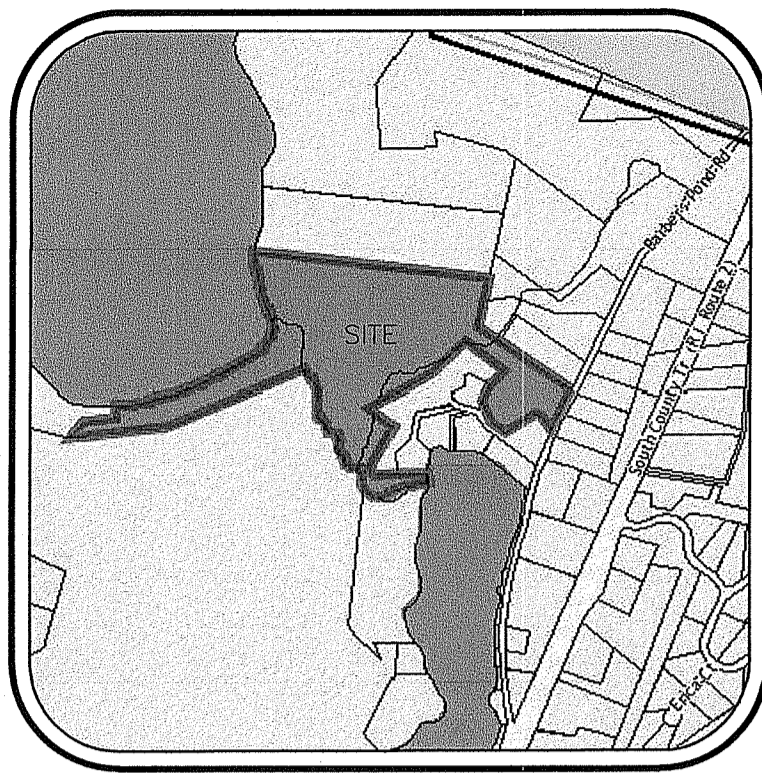

**LOCUS MAP**  
NOT TO SCALE  
BEING A.P. 8, LOT 33

**LEGEND**

- ANGLE POINT
- UTILITY POLE FOUND
- △ WETLAND FLAG
- ⊙ IRON ROD FOUND
- 102- INTERMEDIATE CONTOUR
- 140- INDEX CONTOUR
- STONEWALL FOUND

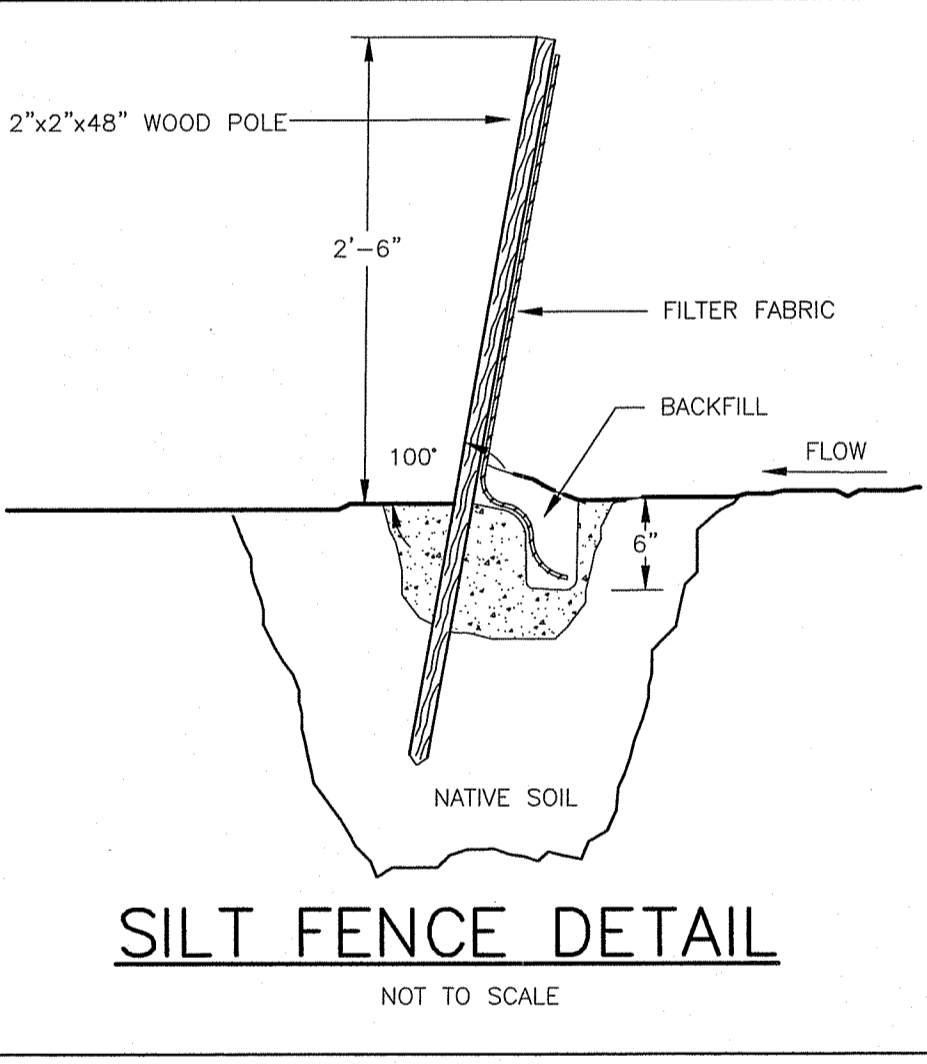

**NOTE:**  
HAYBALES TO BE SET ALONG THE EDGE OF BARBERS POND ROAD WITHIN THE LIMIT OF DISURBANCE AT THE END OF THE WORK DAY UNTIL THE SITE HAS BEEN STABILIZED.

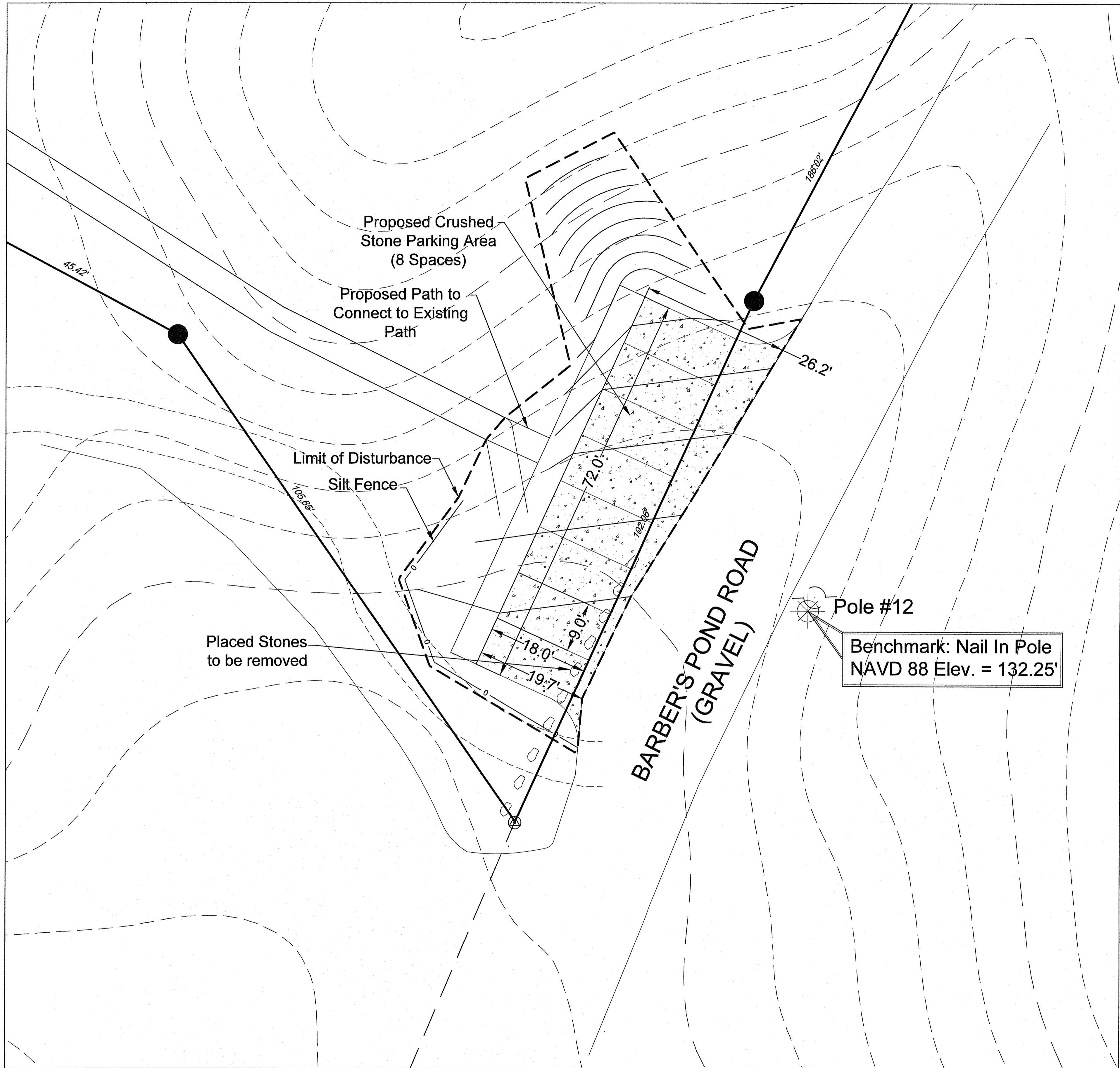
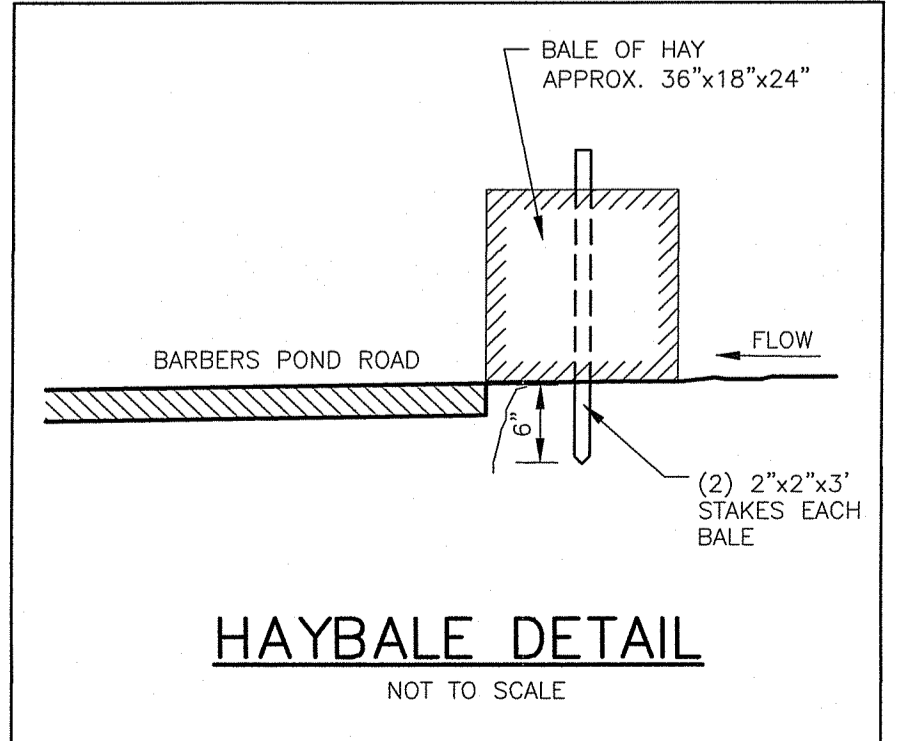

**EROSION CONTROL & SOIL STABILIZATION PROGRAM**

1. DENuded SLOPES SHALL NOT BE UNATTENDED OR EXPOSED FOR EXCESSIVE PERIODS OF TIME SUCH AS THE INACTIVE WINTER SEASON.
2. ALL DISTURBED SLOPES EITHER NEWLY CREATED OR EXPOSED PRIOR TO OCTOBER 15, SHALL BE SEEDED OR PROTECTED BY THAT DATE FOR ANY WORK COMPLETED DURING EACH CONSTRUCTION PERIOD.
3. THE TOPSOIL SHALL HAVE A SANDY LOAM TEXTURE RELATIVELY FREE OF SUBSOIL MATERIAL, STONES, ROOTS, LIMBS OF SOIL, TREE LIMBS, TRASH OR CONSTRUCTION DEBRIS, AND SHALL CONFORM WITH R.I. STANDARD SPECIFICATION M. 20.
4. THE SEED MIX SHALL BE INOCULATED WITHIN 24 HOURS, BEFORE MIXING AND PLANTING, WITH APPROPRIATE INOCULUM FOR EACH VARIETY.
5. THE DESIGN MIX SHALL BE COMPRISED OF THE FOLLOWING: PERMANENT SEEDING MIXTURES: A - MOVED AREA: ALL FLAT OR SLOPES LESS THAN 3:1

MIXTURE	% BY WT.	SEEDING DATES
RED FESCUE	75	APRIL 1 - JUNE 15
KENTUCKY BLUEGRASS	15	AUG. 15 - OCT. 15
COLONIAL BENTGRASS	5	
PERENNIAL RYEGRASS	5	
BIRDFOOT TREFOIL	15	

TOTAL 100%/ACRE  
PERMANENT SEEDING MIXTURES:

B - UNMOWED AREA OR INFREQUENTLY MOVED: FLAT OR SLOPES GREATER THAN 3:1

MIXTURE	% BY WT.	SEEDING DATES
RED FESCUE	75	APRIL 1 - JUNE 15
PERENNIAL RYEGRASS	5	AUG. 15 - OCT. 15
COLONIAL BENTGRASS	5	
BIRDFOOT TREFOIL	15	

TOTAL 100%/ACRE

6. TEMPORARY TREATMENTS SHALL CONSIST OF A HAY, STRAW OR FIBER MULCH OR PROTECTIVE COVERS SUCH AS A MAT OR FIBER LINING (BURLAP, JUTE, FIBERGLASS NETTING, EXCELSIOR BLANKETS). THEY SHALL BE INCORPORATED INTO THE WORK AS WARRANTED OR AS ORDERED BY THE ENGINEER.
7. HAY OR STRAW APPLICATIONS SHOULD BE IN THE AMOUNT OF 3000-4000 LBS/AC.
8. ALL HAYBALES OR TEMPORARY PROTECTION SHALL REMAIN IN PLACE UNTIL AN ACCEPTABLE STAND OF GRASS OR APPROVED GROUND COVER IS ESTABLISHED. IF NEEDED, TEMPORARY SEEDINGS CAN BE USED TO HELP MINIMIZE EROSION. A TEMPORARY SEEDING GUIDE MUST BE INCLUDED AS A REFERENCE. THE FOLLOWING SPECIES ARE RECOMMENDED:

SPECIES	LBS/ACRE	LBS/1,000 SQ. FT.	SEEDING DATES
ANNUAL RYEGRASS	60	1.5	MAR. 15 - JUNE 15
PERENNIAL SUDAN GRASS	40	1.0	MAY 15 - AUGUST 15
MILLET	40	1.0	MAY 15 - AUGUST 15
WINTER RYE	120	3.0	AUGUST 15 - JUNE 15
OATS	120	3.0	MAR. 15 - JUNE 15
WEEPING LOVEGRASS	20	0.5	MAY 1 - JUNE 30

9. THE CONTRACTOR MUST REPAIR OR RESEED ANY AREAS THAT DO NOT DEVELOP WITHIN THE PERIOD OF ONE YEAR AND HE SHALL DO SO AT NO ADDITIONAL EXPENSE.
10. THE NORMAL ACCEPTABLE SEASONAL SEEDING DATES ARE APRIL 1ST THRU OCT. 15TH.
11. ALL FILL SHALL BE THOROUGHLY COMPACTED UPON PLACEMENT IN STRICT CONFORMANCE WITH THE R.I.D.P.W. STANDARD SPECIFICATIONS SECTION 202.
12. STABILIZATION OF ONE FORM OR ANOTHER AS DESCRIBED ABOVE SHALL BE ACHIEVED WITHIN 15 DAYS OF FINAL GRADING.
13. STOCKPILES OF TOPSOIL SHALL NOT BE LOCATED NEAR WATERWAYS OR WETLANDS. THEY SHALL HAVE SIDE SLOPES NO GREATER THAN 30% AND STOCKPILES SHALL ALSO BE SEEDED AND/OR STABILIZED.
14. ON BOTH STEEP AND LONG SLOPES CONSIDERATION SHOULD BE GIVEN TO "CRIMPING" OR "TRACKING" TO TACK DOWN MULCH APPLICATIONS.
15. REFERENCE THE SEDIMENTATION CONTROL PROGRAM AND ORDER OF PROCEDURE FOR PROPER COORDINATION.

**SEDIMENTATION CONTROL PROGRAM**

1. ALL DISTURBED AREAS SUBJECT TO EROSION TENDENCIES WHETHER THEY ARE NEWLY FILLED OR EXCAVATED SHALL RECEIVE SUITABLE SLOPE PROTECTION.
2. DURING CONSTRUCTION, THE CONTRACTOR AND/OR DEVELOPER SHALL BE RESPONSIBLE FOR MAINTAINING DRAINAGE AND RUNOFF FLOW DURING STORMS AND PERIODS OF RAINFALL.
3. CARE SHALL BE TAKEN SO AS TO PREVENT ANY UNSUITABLE MATERIAL FROM ENTERING EITHER EXISTING OR PROPOSED DRAINAGE OR SEWER STRUCTURES.
4. SEDIMENTATION CONTROL DEVICES SHALL BE INSPECTED PERIODICALLY AND AFTER PERIODS OF RAINFALL. SUCH DEVICES SHALL BE REPAIRED OR REPLACED AS NEEDED.
5. CARE SHALL BE TAKEN SO AS NOT TO PLACE REMOVED SEDIMENTS WITHIN THE PATH OF EXISTING, NEWLY CREATED (BOTH TEMPORARY AND PERMANENT) OR PROPOSED WATERCOURSES OR THOSE AREAS SUBJECT TO STORM WATER FLOW.
6. ADDITIONAL HAYBALES, SILT FENCE OR SANDBAGS SHALL BE LOCATED AS CONDITIONS WARRANT OR AS DIRECTED BY THE ENGINEER.
7. REFERENCE THE "PROTECT ISLAND EROSION AND SEDIMENT CONTROL HANDBOOK" PREPARED BY THE U.S. DEPT. OF AGRICULTURE, SOIL CONSERVATION SERVICE, 1989, WITH ANY AMENDMENTS, AS A GUIDE.

**ORDER OF PROCEDURE**

1. IMMEDIATELY UPON COMPLETION OF THE CLEARING AND GRUBBING OPERATION AND PRIOR TO ANY GRADING, TEMPORARY HAYBALES, SILT FENCE OR SANDBAGS SHALL BE PLACED OUTSIDE THE LIMITS OF DISTURBANCE AS SHOWN ON THE PLANS. (I.E. ALONG NEW ROADWAYS, STREAMBANKS, CRITICAL AREAS, ETC.)
2. ALL EROSION AND SEDIMENTATION CONTROL MEASURES SHALL BE PERIODICALLY CLEANED AND MAINTAINED AS PER THE RESPECTIVE PROGRAMS DURING THE CONSTRUCTION.
3. IF WORK PROGRESS IS TO BE INTERRUPTED AT ANY TIME, REFERENCE EROSION AND SEDIMENTATION CONTROL PROGRAMS FOR TEMPORARY CONTROL.

**MAINTENANCE AND RESPONSIBILITY**

1. THE CONSTRUCTION SUPERINTENDENT SHALL HAVE THE SOLE RESPONSIBILITY FOR THE DESIGN IMPLEMENTATION. HE SHALL ALSO BE RESPONSIBLE FOR ENSURING THAT ALL CONSTRUCTION WORKERS AND SUB-CONTRACTORS ARE AWARE OF THE PROVISIONS OF THE PLAN AND THE ENGINEER'S REPORT.
2. THE CONTRACTOR SHALL BE RESPONSIBLE FOR MAINTAINING ALL ASPECTS OF THE DESIGN PRIOR TO FINAL APPROVAL BY THE TOWN. DURING THAT TIME, ALL EROSION AND SEDIMENTATION CONTROL MEASURES SHOULD BE CHECKED ON A WEEKLY BASIS AS WELL AS AFTER EACH SIGNIFICANT RAINFALL. ALL SUCH MEASURES SHOULD BE CLEANED OR REPLACED AS NECESSARY.
3. REPLANTING, REGRADING OR OTHER REPAIRS NEEDED AS A RESULT OF EROSION AND SEDIMENTATION SHOULD BE DONE PROMPTLY.

**NOTES:**

1. ALL EROSION CONTROL MEASURES TO REMAIN FOR 3 CONSECUTIVE MOWINGS.
2. CONTRACTOR TO CALL PUBLIC WORKS PRIOR TO CONSTRUCTION AND AGAIN FOR FINAL INSPECTION.
3. THIS SITE AS DESIGNED WILL HAVE NO ADVERSE EFFECT ON ABUTTING PROPERTIES ASSUMING EROSION CONTROL PLAN IS IMPLEMENTED.
4. FOR DRIVEWAY'S SLOPING DOWN TOWARD THE ROAD HAYBALES TO BE SET ACROSS DRIVEWAY AT THE END OF DAY.
5. CONSTRUCTION TO COMMENCE IMMEDIATELY FOLLOWING APPROVAL AND WILL TAKE APPROXIMATELY 6 MONTHS TO COMPLETE.

**GENERAL NOTES**

1. IT SHALL BE THE CONTRACTOR'S RESPONSIBILITY TO OBTAIN ANY AND ALL PERMITS REQUIRED BY THE STATE OF RHODE ISLAND AND THE MUNICIPALITY PRIOR TO COMMENCING ANY WORK.
2. IT SHALL ALSO BE THE CONTRACTOR'S RESPONSIBILITY TO MAINTAIN THE INTEGRITY OF ALL EXISTING UTILITIES, STRUCTURES, AND ABUTTING PROPERTIES. THE COST OF ANY REPAIR OR REPLACEMENT OF DAMAGED ITEMS SHALL BE BORNE BY THE CONTRACTOR.
3. THE CONTRACTOR SHALL COORDINATE ALL WORK WITH THE MUNICIPAL ENGINEERING DEPARTMENT AND ALL UTILITY INSTALLATIONS AND INSPECTIONS WITH THE APPROPRIATE UTILITY CO. A 48 HOUR ADVANCE NOTICE IS REQUIRED BEFORE WORK COMMENCEMENT.
4. ALL WORK WITHIN THE STATE'S ROW WILL CONFORM TO ROUTE STANDARD SPECIFICATIONS FOR ROAD AND BRIDGE CONSTRUCTION, 2013 AMENDED AUGUST 2013 AND STANDARD DETAILS, JUNE 15, 1988 AS AMENDED BY REVISION. 5. ALL TRAFFIC CONTROL SHALL CONFORM TO THE MANUAL ON UNIFORM TRAFFIC CONTROL DEVICES 2009, INCLUDING ALL REVISIONS.
5. THE CONTRACTOR SHALL BE SOLELY RESPONSIBLE FOR QUANTITY TAKE OFF IN COMPUTING ANY ESTIMATES.
6. EMBANKMENT SLOPES AND ALL DISTURBED AREAS ARE TO RECEIVE 4" OF TOPSOIL AND SEED. SEE EROSION CONTROL PROGRAM DETAILS.
7. THE CONTRACTOR IS RESPONSIBLE FOR ALL CONSTRUCTION INDICATED ON THESE PLANS, THAT INCLUDES ANY CONSTRUCTION TO BRING UTILITIES TO THE SITE, ANY REPAIRS, ANY TRENCHING REQUIRED.
8. THE CONTRACTOR SHALL BE RESPONSIBLE FOR ESTABLISHING AND MAINTAINING ALL TEMPORARY SEDIMENTATION AND SOIL EROSION CONTROL MEASURES.
9. THE LOCATION OF EXISTING UTILITIES AS SHOWN ARE APPROXIMATE AND SHOULD BE VERIFIED BY THE CONTRACTOR WITH THE APPROPRIATE UTILITY COMPANIES. CALL DIG-SAFE (888)344-7233.
10. IN ALL EXCAVATION AND PLACEMENT OF FILL THE CONTRACTOR SHALL PERFORM THE WORK IN FULL COMPLIANCE WITH THE R.I. STANDARD SPECIFICATION SECTION 202.
11. ALL CONSTRUCTION AND UTILITY WORK SHALL CONFORM TO THE LATEST MUNICIPAL STANDARDS. IT IS THE RESPONSIBILITY OF THE CONTRACTOR TO OBTAIN, COMPREHEND AND IMPLEMENT THESE REQUIREMENTS PROPERLY.

RI DEPARTMENT OF ENVIRONMENTAL MANAGEMENT  
OFFICE OF WATER RESOURCES  
FRESHWATER WETLANDS PROGRAM  
APPROVED WITH CONDITIONS AS SPECIFIED IN THE LETTER OF APPROVAL  
DATED MAY 20 2024 FILE # 22-024  
NO CHANGES ALLOWED WITHOUT PRIOR APPROVAL  
APPROVED PLANS MUST BE AT CONSTRUCTION SITE

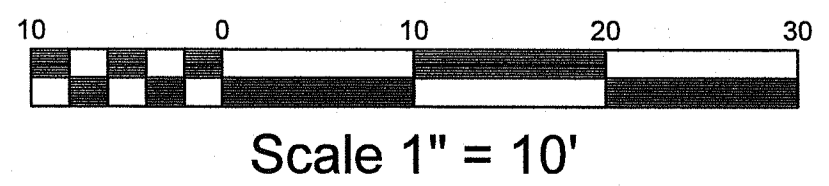

**PARKING/ENTRANCE DETAIL**  
FOR  
**SOUTH KINGSTOWN LAND TRUST**  
LOCATED AT  
**BARBER'S POND ROAD - POLE #12**  
**SOUTH KINGSTOWN, R.I.**

Checked By: MJC  
Date: 06/20/2022

Scale: 1" = 30'

NO.	REVISION	DATE	BY
1.	PER REBEL COMMENTS	6/13/22	PJF

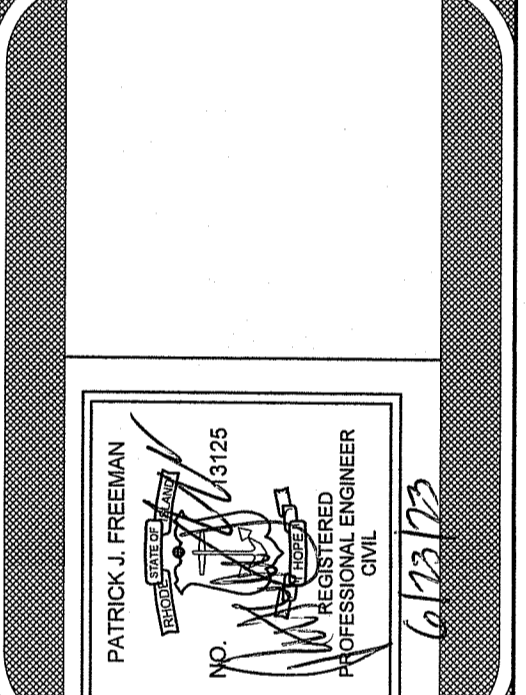

**AMERICAN ENGINEERING, INC.**  
Professional Engineering & Land Surveying  
400 South County Trail - Suite A 201  
Exeter, Rhode Island 02822  
DCofta@AmericanEngineeringRI.com  
Phone (401) 294-4090 / Fax (401) 294-3825

Sheet  
RI Environmental Management  
JUN 26 2023  
Office of Water Resources  
of 3 sheets  
Drawing No. 122124

Checked By: **MJC**  
Date: **06/20/2022**

Drawn By: **BpC**  
Scale: **AS SHOWN**

NO.	REVISION	DATE
1.	PER ENGINEER'S COMMENTS	06/20/2022

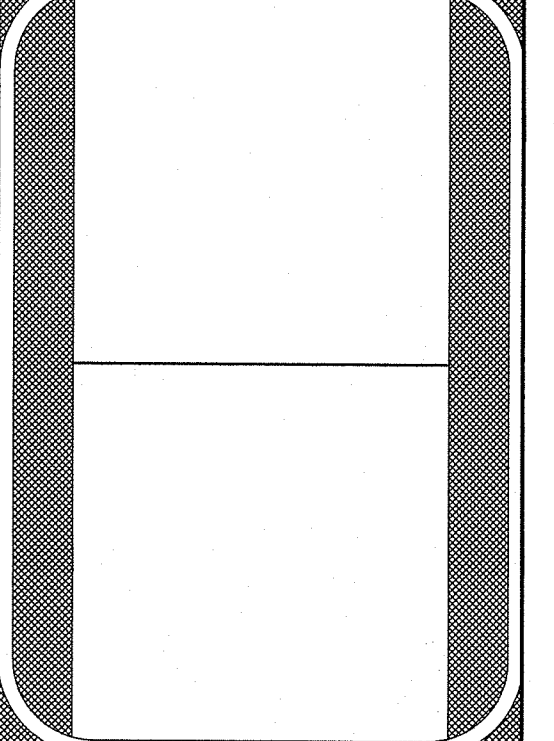

**AMERICAN ENGINEERING, INC.**  
Professional Engineering & Land Surveying  
400 South County Trail - Suite A 201  
Exeter, Rhode Island 02822  
DCoffa@AmericanEngineeringRI.com  
Phone (401) 294-4090 / Fax (401) 294-3825

**GENERAL NOTES**

- HELICAL PILES SHALL BE DESIGNED TO PROVIDE MINIMUM ALLOWABLE BEARING CAPACITIES AS FOLLOWS:
  - EACH PILE LOCATION SHALL HANDLE 8,800 POUNDS IN COMPRESSION AND 4,400 POUNDS IN TENSION
- CONTRACTOR TO MANUFACTURE HELICAL PILE CONNECTION DETAIL OR APPROVED EQUAL.
- END RAMPS TO BE THE SAME DECKING ON 2" x 6" JOISTS 16" ON CENTER WITH 6" x 6" BOTTOM HEADER. RAMP CONNECTED TO PILE SUPPORTED RAMP END 6" x 6" USING GALVANIZED JOIST HANGERS SIMPSON STRONG TIE LUC26Z 18-GAUGE FACE MOUNT OR APPROVED EQUAL.

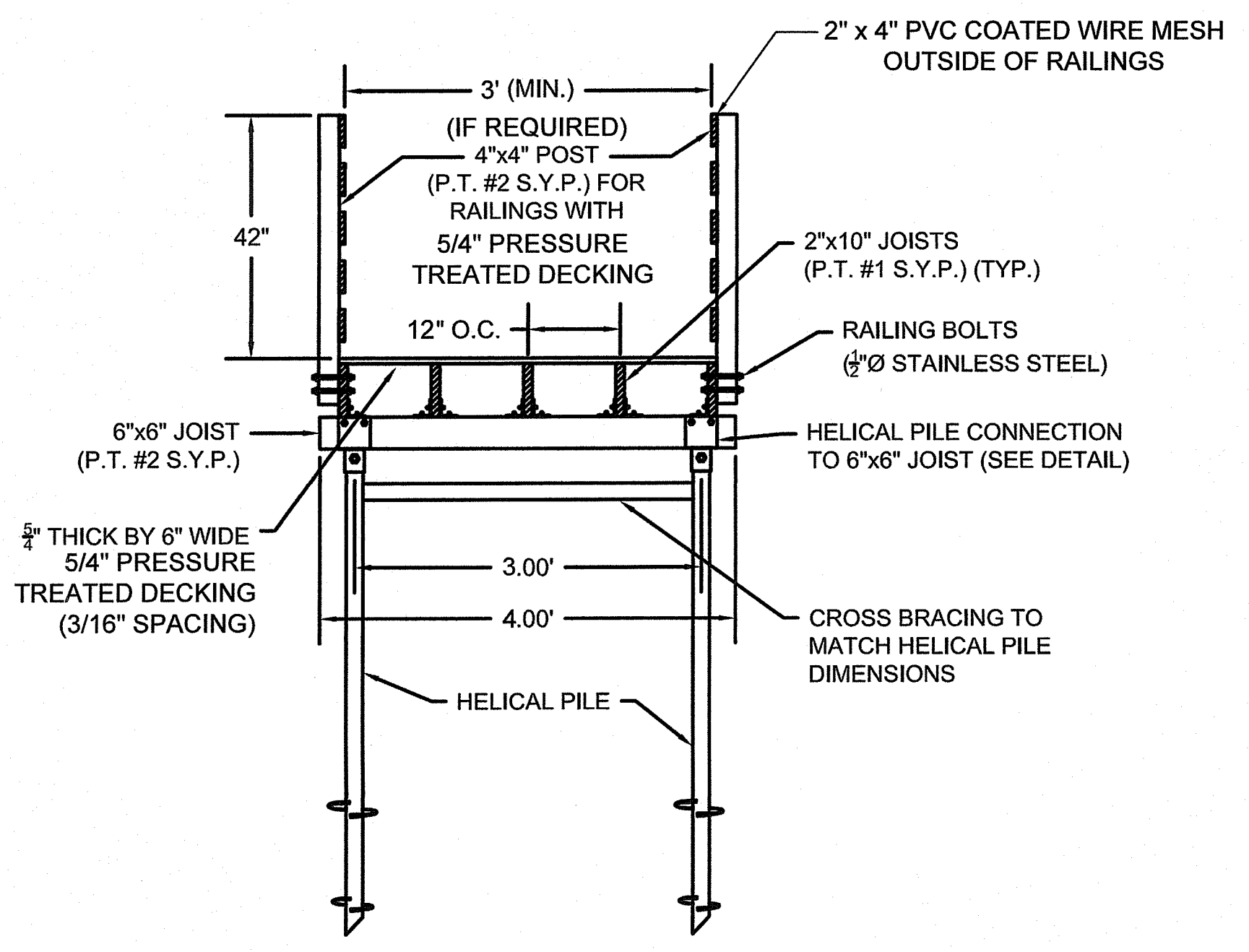

**BOARDWALK CROSS-SECTION**  
SCALE: 1" = 2'

- NOTES:
- GROUND NOT SHOWN FOR CLARITY.
  - FIELD WELD CROSS BRACING TO EACH PILE PAIR (LATEST AWS STANDARD)

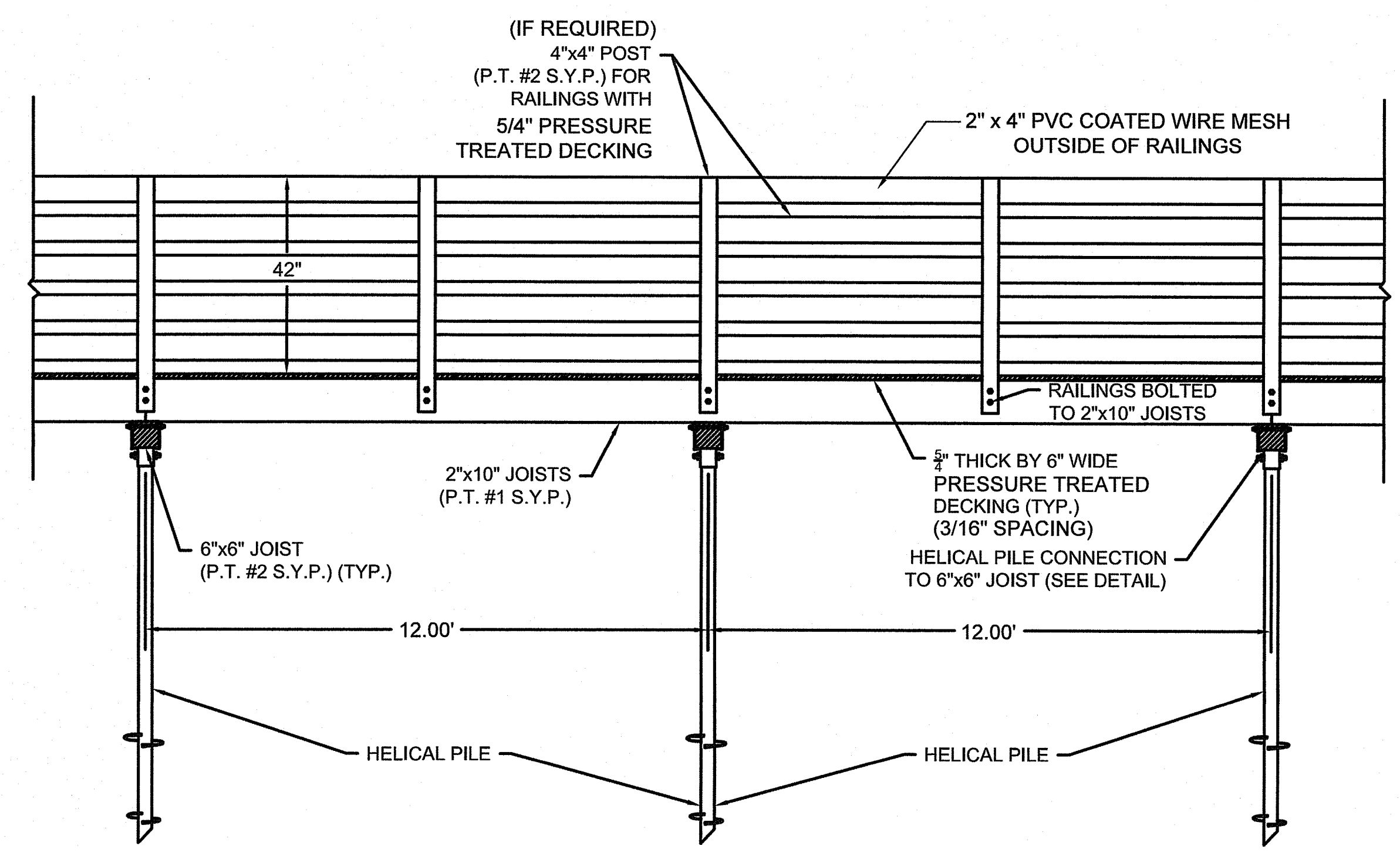

**BOARDWALK ELEVATION**  
SCALE: 1" = 2'

- NOTES:
- GROUND NOT SHOWN FOR CLARITY.

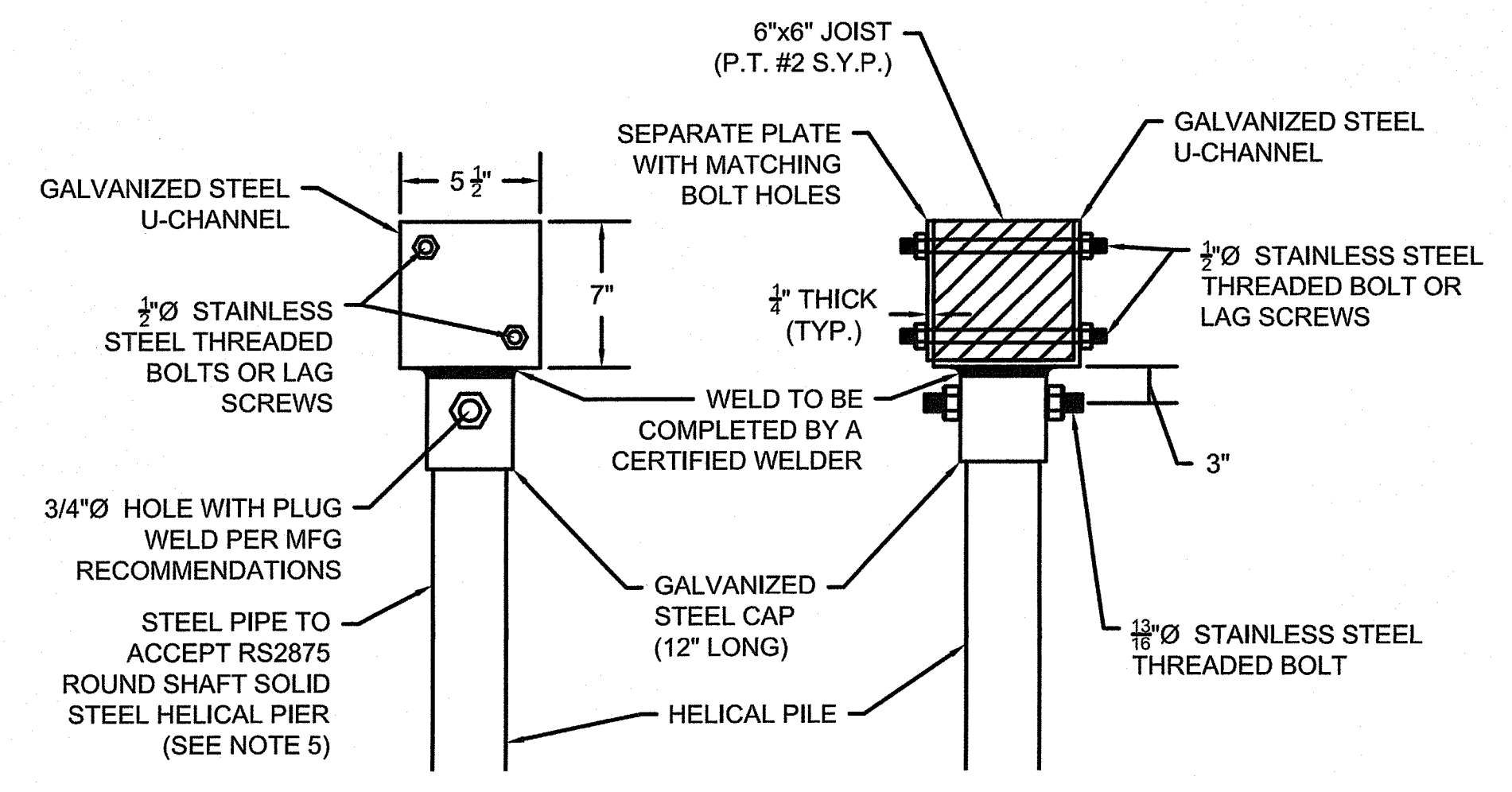

**HELICAL PILE CONNECTION DETAIL**  
SCALE: N.T.S.

- NOTES:
- HOT DIPPED GALVANIZED PER ASTM A-153.
  - MATERIALS FOR SAFFLE HOT ROLLED STEEL.
  - BEAM SAFFLE FORMED FROM 1/4" THICK STEEL PLATE.
  - BOLTS PER ASE J429 GRADE 5.
  - PIPE PER ASTM A500 GRADE B/C AND 3" NOMINAL SCHEDULE 40 PIPE.

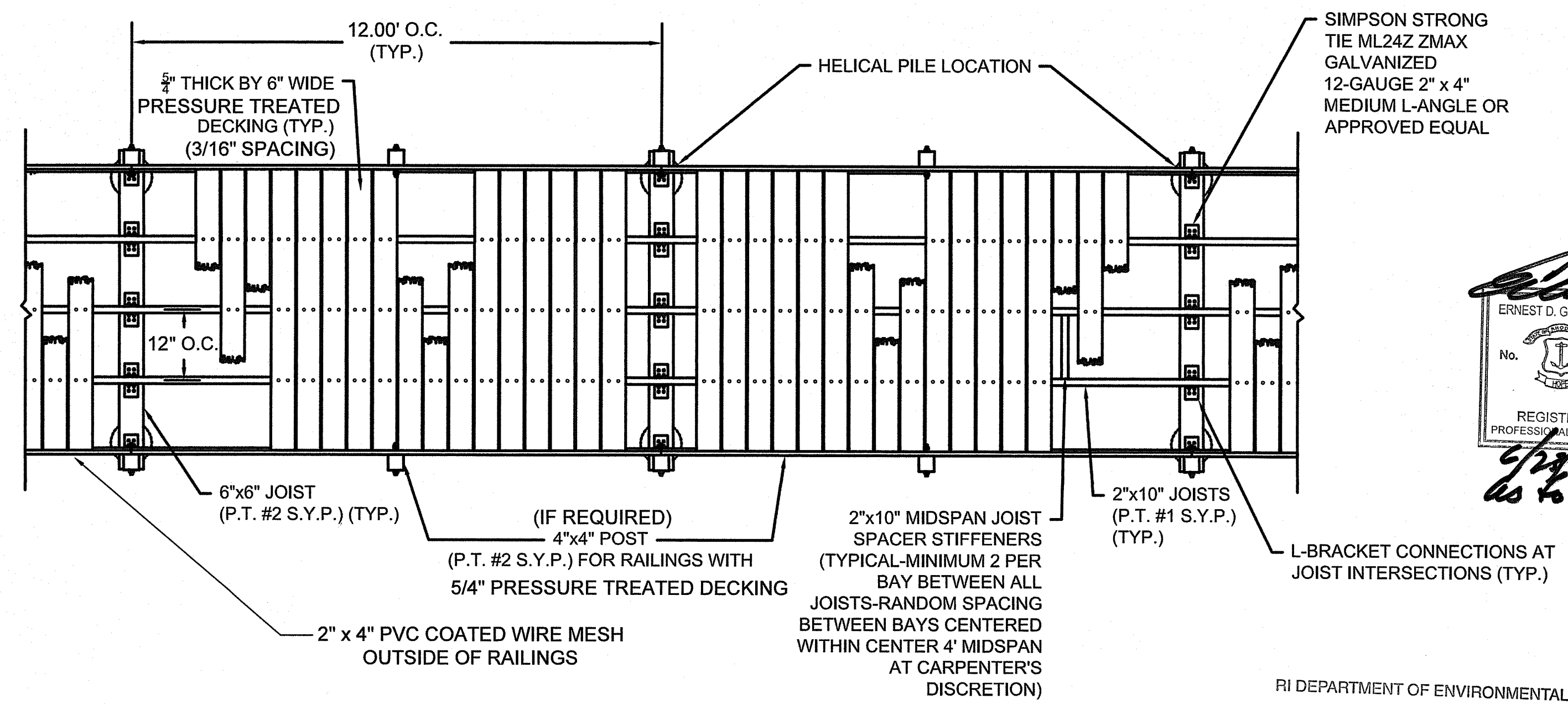

**BOARDWALK PLAN VIEW**  
SCALE: 1" = 2'

RI DEPARTMENT OF ENVIRONMENTAL MANAGEMENT  
OFFICE OF WATER RESOURCES  
FRESHWATER WETLANDS PROGRAM  
APPROVED WITH CONDITIONS AS SHOWN  
DATE: **MAY 20 2024**  
NO CHANGES SHALL BE MADE WITHOUT PRIOR APPROVAL  
APPROVED PLANS MUST BE AT CONSTRUCTION SITE

*Ernest D. George Jr.*  
REGISTERED PROFESSIONAL ENGINEER  
No. 3785