

LOCUS MAP
NOT TO SCALE
BEING A.P. 24, BLOCK 1, LOT 33
LOT AREA = 6.76 AC ±

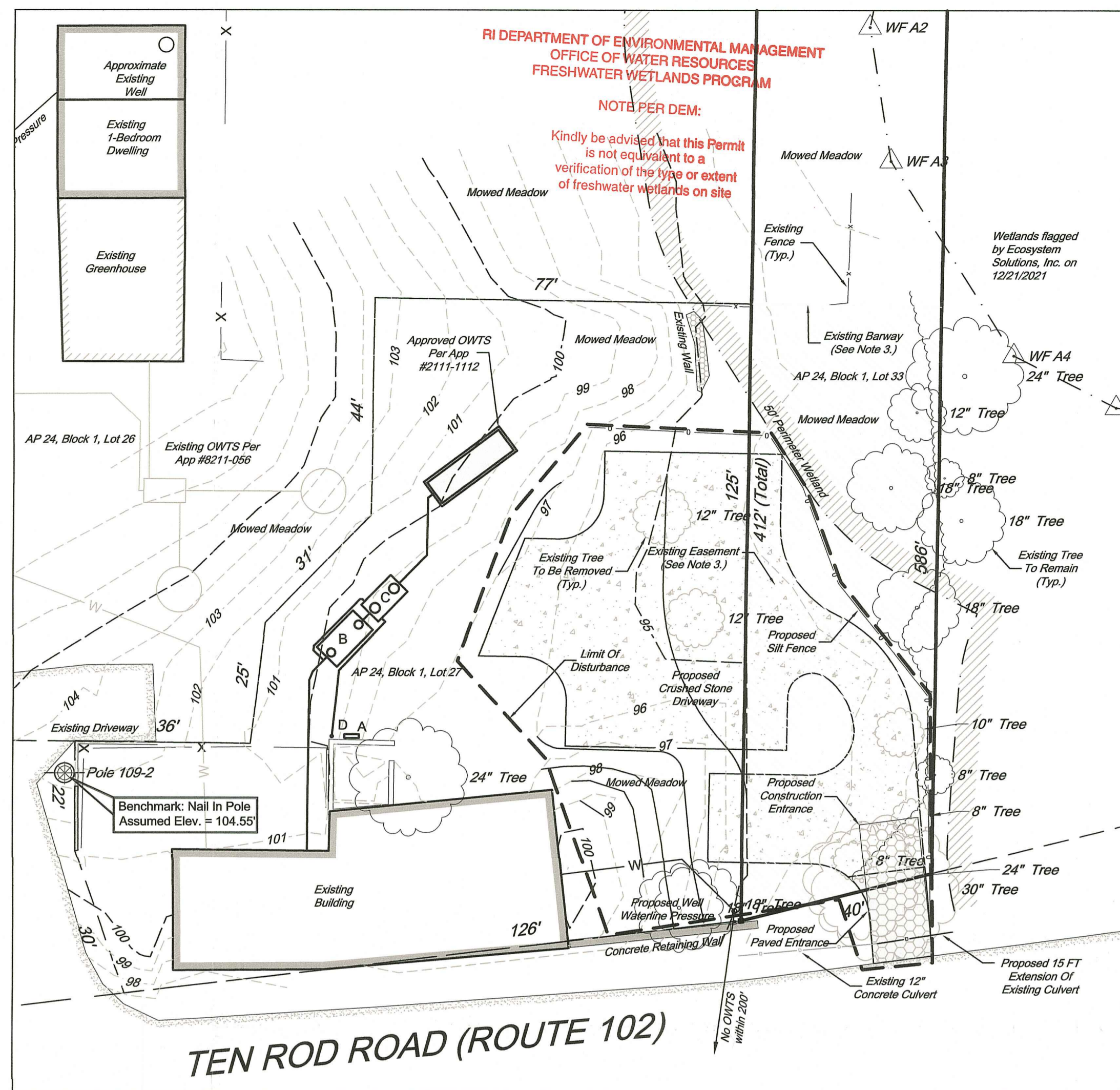

TEN ROD ROAD (ROUTE 102)

AREA OF DEVELOPMENT

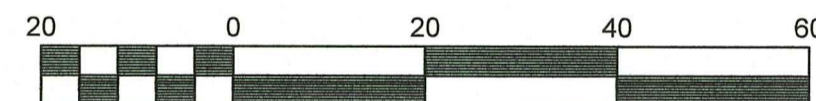

Scale 1" = 20'

RI DEPARTMENT OF ENVIRONMENTAL MANAGEMENT
OFFICE OF WATER RESOURCES
FRESHWATER WETLANDS PROGRAM
REVIEWED SITE PLAN APPLICATION # 22-0388
DATE: DEC 15 2022
SEE LETTER OF SAME

RI DEPARTMENT OF ENVIRONMENTAL MANAGEMENT
OFFICE OF WATER RESOURCES
FRESHWATER WETLANDS PROGRAM
REVIEWED SITE PLAN APPLICATION # 22-0388
DATE: DEC 15 2022
SEE LETTER OF SAME

Nancy F. Freeman

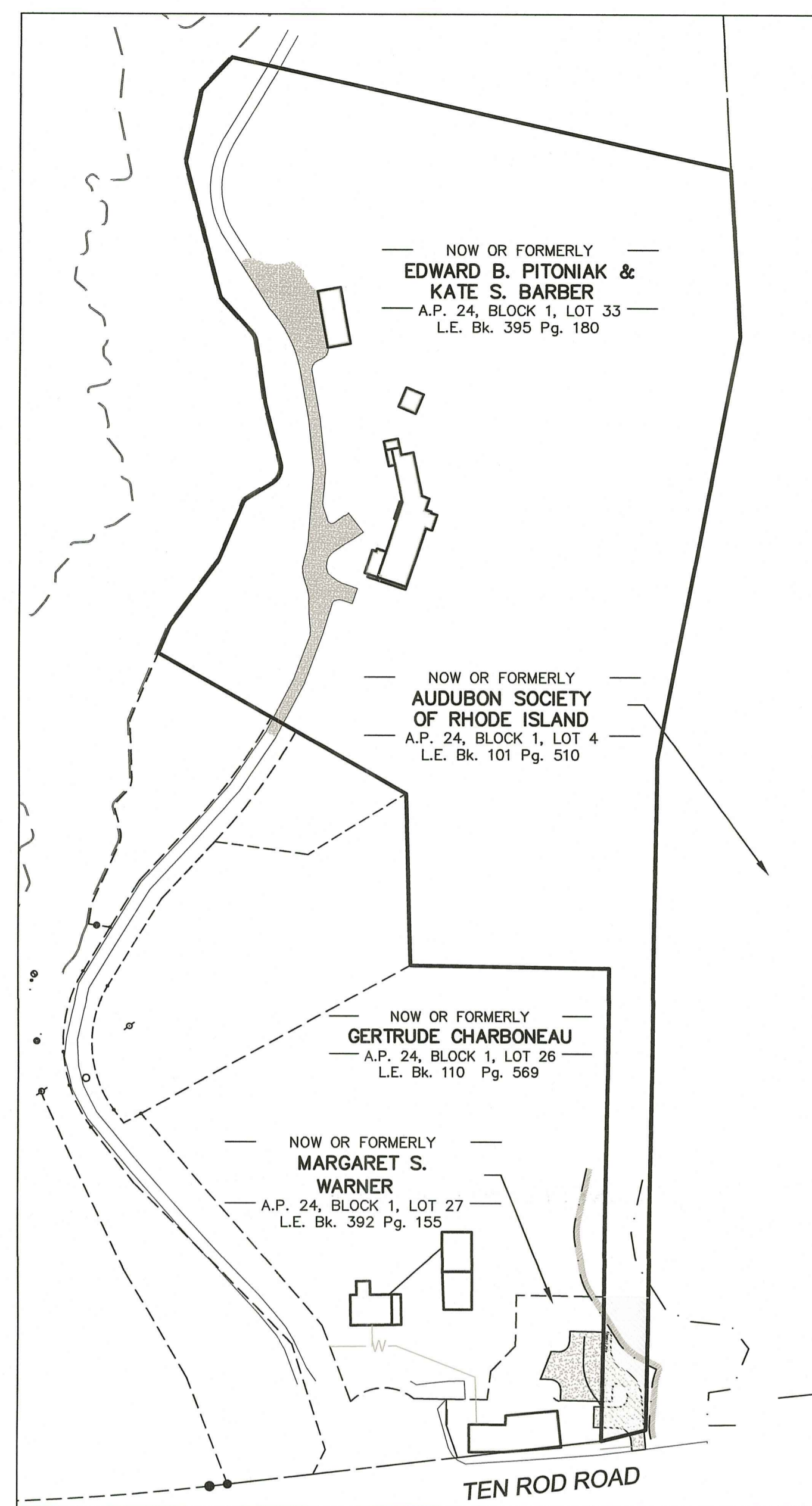

OVERALL VIEW

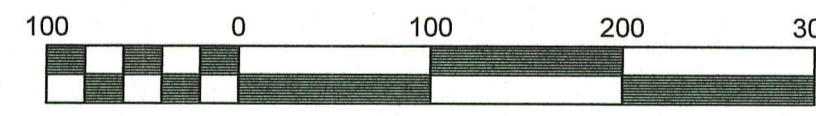

Scale 1" = 100'

EROSION CONTROL & SOIL STABILIZATION PROGRAM

- DENUDED SLOPES SHALL NOT BE UNATTENDED OR EXPOSED FOR EXCESSIVE PERIODS OF TIME SUCH AS THE INACTIVE WINTER SEASON.
- ALL DISTURBED SLOPES EITHER NEWLY CREATED OR EXPOSED PRIOR TO OCTOBER 15, SHALL BE SEEDED OR PROTECTED BY THAT DATE FOR ANY WORK COMPLETED DURING EACH CONSTRUCTION PERIOD.
- THE TOPSOIL SHALL HAVE A SANDY LOAM TEXTURE RELATIVELY FREE OF SUBSOL MATERIAL, STONES, ROOTS, LUMPS OF SOIL, TREE LIMBS, TRASH OR CONSTRUCTION DEBRIS, AND SHALL CONFORM WITH R. I. STANDARD SPECIFICATION M 20.
- THE SEED MIX SHALL BE INOCULATED WITHIN 24 HOURS, BEFORE MIXING AND PLANTING, WITH APPROPRIATE INOCULUM FOR EACH VARIETY.
- THE DESIGN MIX SHALL BE COMPOSED OF THE FOLLOWING: PERMANENT SEEDING MIXTURES:

MIXTURE	% BY WT.	SEEDING DATES
RED FESCUE	75	APRIL 1 - JUNE 15
KENTUCKY BLUEGRASS	15	AUG. 15 - OCT. 15
COLONIAL BENTGRASS	5	
PERENNIAL RYEGRASS	5	

 TOTAL 100%/ACRE
 PERMANENT SEEDING MIXTURES:
 B - UNMOWED AREA OR INFREQUENTLY MOWED: FLAT OR SLOPES GREATER THAN 2:1

MIXTURE	% BY WT.	SEEDING DATES
RED FESCUE	75	APRIL 1 - JUNE 15
PERENNIAL RYEGRASS	5	AUG. 15 - OCT. 15
COLONIAL BENTGRASS	5	
BIRDSCOOT TREFOIL	15	

 TOTAL 100%/ACRE
- TEMPORARY TREATMENTS SHALL CONSIST OF A HAY, STRAW OR FIBER MULCH OR PROTECTIVE COVERS SUCH AS A MAT OR FIBER LINING (BURLAP, JUTE, FIBERGLASS NETTING, EXCELOR BLANKETS). THEY SHALL BE INCORPORATED INTO THE WORK AS WARRANTED OR AS ORDERED BY THE ENGINEER.
- HAY OR STRAW APPLICATIONS SHOULD BE IN THE AMOUNT OF 3000-4000 LBS/AC.
- ALL HAYBALES OR TEMPORARY PROTECTION SHALL REMAIN IN PLACE UNTIL AN ACCEPTABLE STAND OF GRASS OR APPROVED GROUND COVER IS ESTABLISHED. IF NEEDED, TEMPORARY SEEDING CAN BE USED TO HELP MINIMIZE EROSION. A TEMPORARY SEEDING GUIDE MUST BE INCLUDED AS A REFERENCE. THE FOLLOWING SPECIES ARE RECOMMENDED:

SPECIES	LBS/ACRE	LBS/1,000 SQ. FT.	SEEDING DATES
ANNUAL RYEGRASS	60	1.5	MAR. 15 - JUNE 15
PERENNIAL SUDAN GRASS	40	1.0	MAY 15 - AUGUST 15
MILLET	40	1.0	MAY 15 - AUGUST 15
WINTER RYE	120	3.0	AUGUST 15 - JUNE 15
OATS	120	3.0	MAR. 15 - JUNE 15
NEEPIING LOVEGRASS	20	0.5	MAY 1 - JUNE 30
- THE CONTRACTOR MUST REPAIR AND/OR RESEED ANY AREAS THAT DO NOT DEVELOP WITHIN THE PERIOD OF ONE YEAR AND HE SHALL DO SO AT NO ADDITIONAL EXPENSE.
- THE NORMAL ACCEPTABLE SEASONAL SEEDING DATES ARE APRIL 1ST THRU OCT. 15TH.
- FILL SHALL BE THOROUGHLY COMPACTED UPON PLACEMENT IN STRICT CONFORMANCE WITH THE R.I.D.P.W. STANDARD SPECIFICATIONS SECTION 202.
- STABILIZATION OF ONE FORM OR ANOTHER AS DESCRIBED ABOVE SHALL BE ACHIEVED WITHIN 15 DAYS OF FINAL GRADING.
- STOCKPILES OF TOPSOILS SHALL NOT BE LOCATED NEAR WATERWAYS OR WETLANDS. THEY SHALL HAVE SIDE SLOPES NO GREATER THAN 30% AND STOCKPILES SHALL ALSO BE SEEDED AND/OR STABILIZED.
- ON BOTH STEEP AND LONG SLOPES CONSIDERATION SHOULD BE GIVEN TO "CRIMPING" OR "TRACKING" TO TACK DOWN MULCH APPLICATIONS.
- REFERENCE THE SEDIMENTATION CONTROL PROGRAM AND ORDER OF PROCEDURE FOR PROPER COORDINATION.

SEDIMENTATION CONTROL PROGRAM

- ALL DISTURBED AREAS SUBJECT TO EROSION TENDENCIES WHETHER THEY ARE NEWLY FILLED OR EXCAVATED SHALL RECEIVE SUITABLE SLOPE PROTECTION.
- DURING CONSTRUCTION, THE CONTRACTOR AND/OR DEVELOPER SHALL BE RESPONSIBLE FOR MAINTAINING DRAINAGE AND RUNOFF FLOW DURING STORMS AND PERIODS OF RAINFALL.
- CARE SHALL BE TAKEN SO AS TO PREVENT ANY UNSUITABLE MATERIAL FROM ENTERING EITHER EXISTING OR PROPOSED DRAINAGE OR SEWER STRUCTURES.
- SEDIMENTATION CONTROL DEVICES SHALL BE INSPECTED PERIODICALLY AND AFTER PERIODS OF RAINFALL. SUCH DEVICES SHALL BE REPAIRED OR REPLACED AS NEEDED.
- CARE SHALL BE TAKEN SO AS NOT TO PLACE "REMOVED SEDIMENTS" WITHIN THE PATH OF EXISTING, NEWLY CREATED (BOTH TEMPORARY AND PERMANENT) OR PROPOSED WATERCOURSES OR THOSE AREAS SUBJECT TO STORM WATER FLOW.
- ADDITIONAL HAYBALES, SILT FENCE OR SANDBAGS SHALL BE LOCATED AS CONDITIONS WARRANT OR AS DIRECTED BY THE ENGINEER.
- REFERENCE THE "RHODE ISLAND EROSION AND SEDIMENT CONTROL HANDBOOK" PREPARED BY THE U.S. DEPT. OF AGRICULTURE, SOIL CONSERVATION SERVICE, 1989, WITH ANY AMENDMENTS, AS A GUIDE.

ORDER OF PROCEDURE

- IMMEDIATELY UPON COMPLETION OF THE CLEARING AND GRUBBING OPERATION AND PRIOR TO ANY GRADING, TEMPORARY HAYBALES, SILTFENCE OR SANDBAGS SHALL BE PLACED OUTSIDE THE LIMITS OF DISTURBANCE AS SHOWN ON THE PLANS. (I.E. ALONG NEW ROADWAYS, STREAMBANKS, CRITICAL AREAS, ETC.)
- ALL EROSION AND SEDIMENTATION CONTROL MEASURES SHALL BE PERIODICALLY CLEANED AND MAINTAINED AS PER THE RESPECTIVE PROGRAMS DURING THE CONSTRUCTION.
- IF WORK PROGRESS IS TO BE INTERRUPTED AT ANY TIME, REFERENCE EROSION AND SEDIMENTATION CONTROL PROGRAMS FOR TEMPORARY CONTROL.

MAINTENANCE AND RESPONSIBILITY

- THE CONSTRUCTION SUPERINTENDENT SHALL HAVE THE SOLE RESPONSIBILITY FOR THE DESIGN IMPLEMENTATION. HE SHALL ALSO BE RESPONSIBLE FOR ENSURING THAT ALL CONSTRUCTION WORKERS AND SUB-CONTRACTORS ARE AWARE OF THE PROVISIONS OF THE PLAN AND THE ENGINEER'S REPORT.
- THE CONTRACTOR SHALL BE RESPONSIBLE FOR MAINTAINING ALL ASPECTS OF THE DESIGN PRIOR TO FINAL APPROVAL BY THE TOWN. DURING THAT TIME, EROSION AND SEDIMENTATION CONTROL MEASURES SHOULD BE CHECKED ON A WEEKLY BASIS AS WELL AS AFTER EACH SIGNIFICANT RAINFALL. ALL SUCH MEASURES SHOULD BE CLEANED OR REPLACED AS NECESSARY.
- REPLANTING, REGRADING OR OTHER REPAIRS NEEDED AS A RESULT OF EROSION AND SEDIMENTATION SHOULD BE DONE PROMPTLY.

NOTES:

- ALL EROSION CONTROL MEASURES TO REMAIN FOR 3 CONSECUTIVE MOWINGS.
- CONTRACTOR TO CALL PUBLIC WORKS PRIOR TO CONSTRUCTION AND AGAIN FOR FINAL INSPECTION.
- THIS SITE AS DESIGNED WILL HAVE NO ADVERSE EFFECT ON ABUTTING PROPERTIES ASSUMING EROSION CONTROL PLAN IS IMPLEMENTED.
- FOR DRIVEWAYS SLOPING DOWN TOWARD THE ROAD HAYBALES TO BE SET ACROSS DRIVEWAY AT THE END OF DAY.
- CONSTRUCTION TO COMMENCE IMMEDIATELY FOLLOWING APPROVAL AND WILL TAKE APPROXIMATELY 6 MONTHS TO COMPLETE.

GENERAL NOTES

- IT SHALL BE THE CONTRACTOR'S RESPONSIBILITY TO OBTAIN ANY AND ALL PERMITS REQUIRED BY THE STATE OF RHODE ISLAND AND THE MUNICIPALITY PRIOR TO COMMENCING ANY WORK.
- IT SHALL ALSO BE THE CONTRACTOR'S RESPONSIBILITY TO MAINTAIN THE INTEGRITY OF ALL EXISTING UTILITIES, STRUCTURES, AND ABUTTING PROPERTIES. THE COST OF ANY REPAIR OR REPLACEMENT OF DAMAGED ITEMS SHALL BE BORNE BY THE CONTRACTOR.
- THE CONTRACTOR SHALL COORDINATE ALL WORK WITH THE MUNICIPAL ENGINEERING DEPARTMENT AND ALL UTILITY INSTALLATIONS AND INSPECTIONS WITH THE APPROPRIATE UTILITY CO. A 48 HOUR ADVANCE NOTICE IS REQUIRED BEFORE WORK COMMENCEMENT.
- ALL WORK WITHIN THE STATES ROW WILL CONFORM TO ROOT'S STANDARD SPECIFICATIONS FOR ROAD AND BRIDGE CONSTRUCTION, 2013 AMENDED AUGUST 2013 AND STANDARD DETAILS, JUNE 15, 1998 AS AMENDED BY REVISION 5. ALL TRAFFIC CONTROL SHALL CONFORM TO THE MANUAL ON UNIFORM TRAFFIC CONTROL DEVICES 2009, INCLUDING ALL REVISIONS.
- THE CONTRACTOR SHALL BE SOLELY RESPONSIBLE FOR QUANTITY TAKE OFF IN COMPUTING ANY ESTIMATES.
- EMBANKMENT SLOPES AND ALL DISTURBED AREAS ARE TO RECEIVE 4" OF TOPSOIL AND SEED. SEE EROSION CONTROL PROGRAM DETAILS.
- THE CONTRACTOR IS RESPONSIBLE FOR ALL CONSTRUCTION INDICATED ON THESE PLANS THAT INCLUDES ANY CONSTRUCTION TO BRING UTILITIES TO THE SITE, ANY REPAIRS, ANY TRENCHING REQUIRED.
- THE CONTRACTOR SHALL BE RESPONSIBLE FOR ESTABLISHING AND MAINTAINING ALL TEMPORARY SEDIMENTATION AND SOIL EROSION CONTROL MEASURES.
- THE LOCATION OF EXISTING UTILITIES AS SHOWN ARE APPROXIMATE AND SHOULD BE VERIFIED BY THE CONTRACTOR WITH THE APPROPRIATE UTILITY COMPANIES. CALL DIG-SAFE (888)844-7233.
- IN ALL EXCAVATION AND PLACEMENT OF FILL THE CONTRACTOR SHALL PERFORM THE WORK IN FULL COMPLIANCE WITH THE R. I. STANDARD SPECIFICATION SECTION 202.
- ALL CONSTRUCTION AND UTILITY WORK SHALL CONFORM TO THE LATEST MUNICIPAL STANDARDS. IT IS THE RESPONSIBILITY OF THE CONTRACTOR TO OBTAIN, COMPREHEND AND IMPLEMENT THESE REQUIREMENTS PROPERLY.

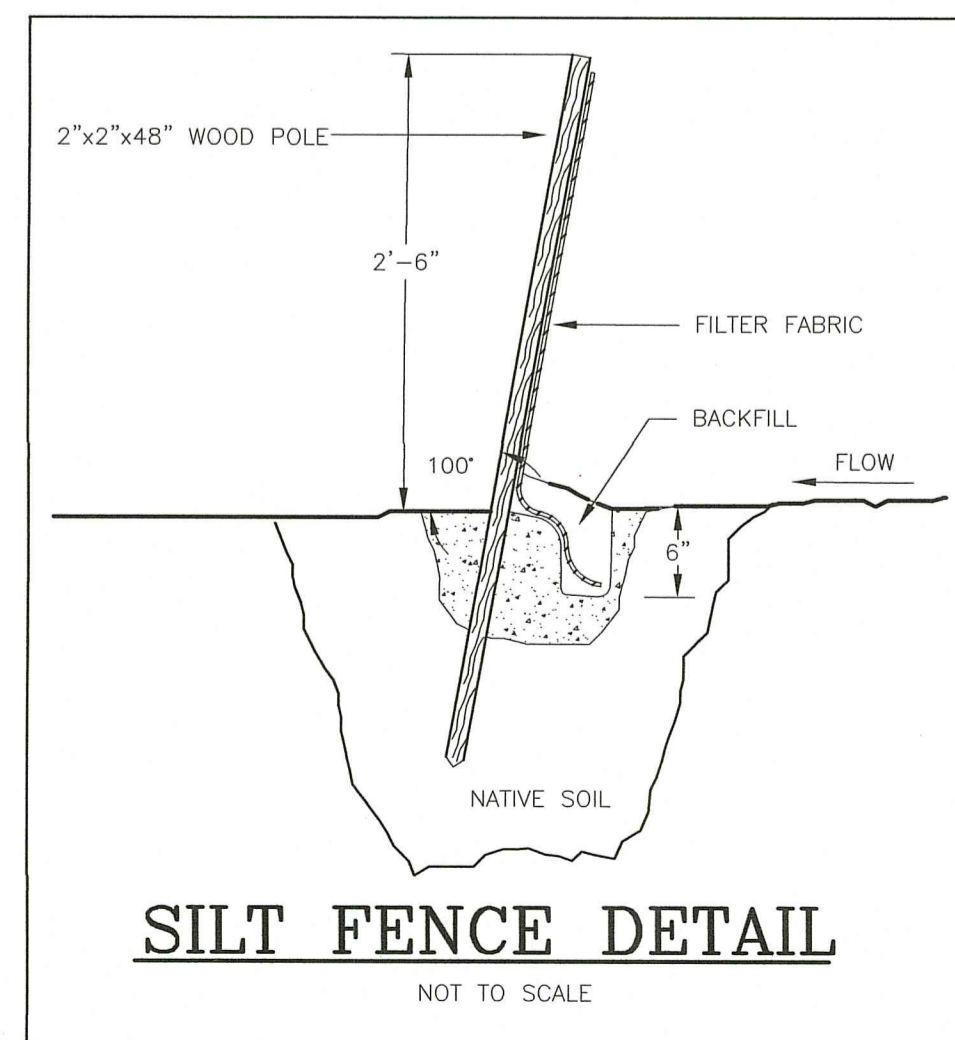

SILT FENCE DETAIL

NOT TO SCALE

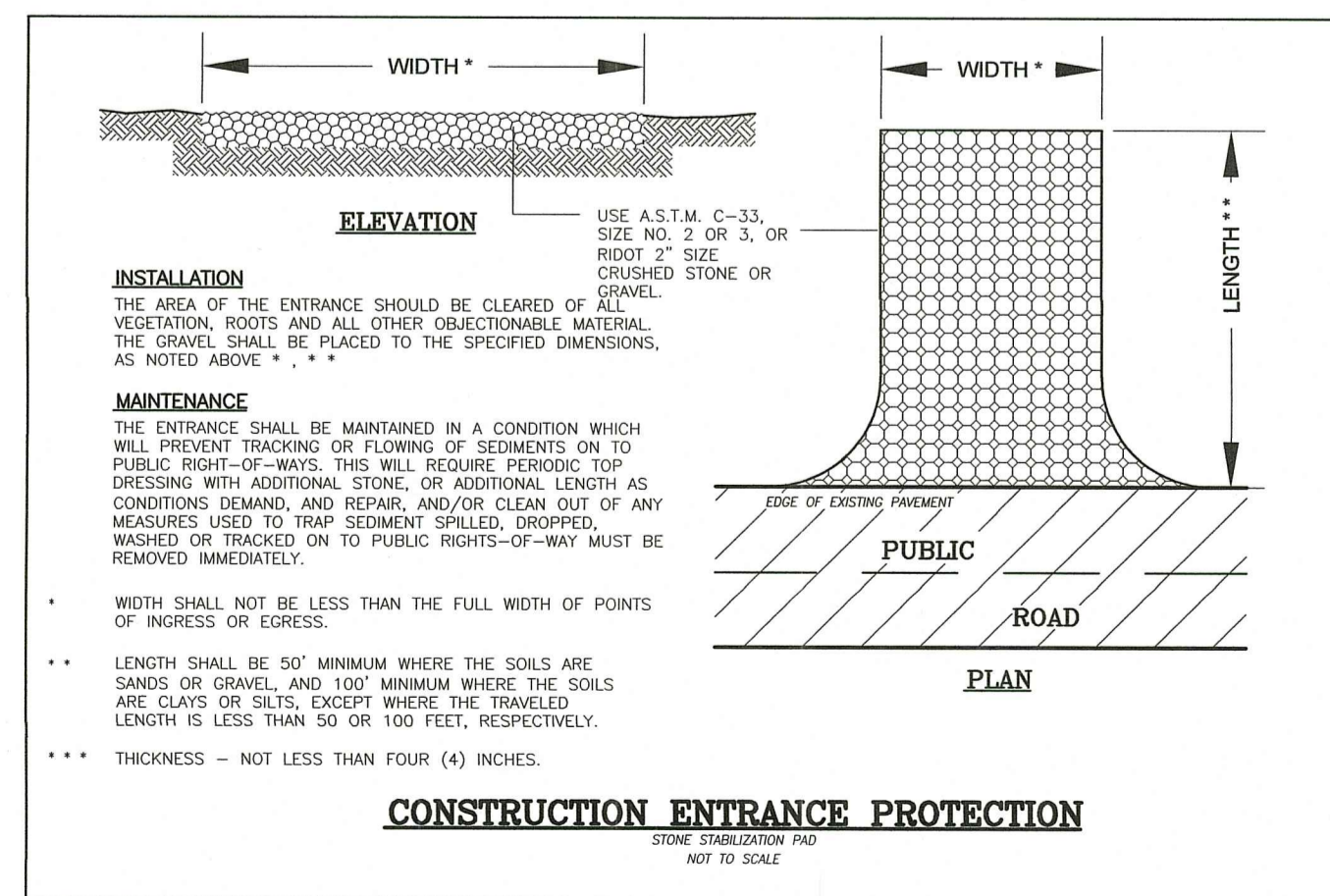

CONSTRUCTION ENTRANCE PROTECTION

NOT TO SCALE

WETLANDS SUBMISSION FOR MARGARET WARNER LOCATED AT 595-E TEN ROD ROAD EXETER, RHODE ISLAND

Checked By: P/JF
Date: 06/27/2022

NO.	REVISION	BY	DATE

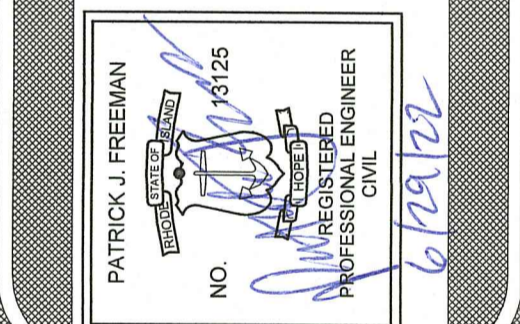

AMERICAN ENGINEERING, INC.
Professional Engineering & Land Surveying
400 South County Trail - Suite A 201
Exeter, Rhode Island 02822
D.Cotta@AmericanEngineeringRI.com
Phone (401) 294-4090 / Fax (401) 294-3625

Sheet 1 of 1 sheets
Drawing No. 96123

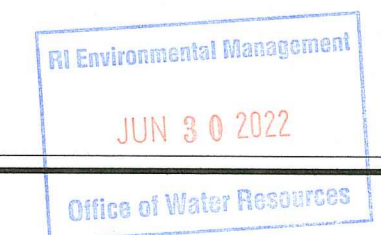

FEMA DETERMINATION ZONE "X" - AREA OF MINIMAL CHANCE ANNUAL FLOODING
PANEL NO. - 44009C0080 J
EFFECTIVE - APRIL 3, 2020

NOTES:

- THIS PLAN WAS PREPARED WITHOUT THE BENEFIT OF A TITLE REPORT AND IS SUBJECT TO THE RESTRICTIONS, COVENANTS, AND/OR EASEMENTS THAT MAY BE CONTAINED THEREIN.
- UNDERGROUND UTILITIES HAVE NOT BEEN LOCATED / VERIFIED. CONTACT DIGSAFE PRIOR TO ANY EXCAVATION.
- REFERENCE TO ACCESS AND PARKING EASEMENT OVER LOT 33 IN FAVOR OF LOT 27 CAN BE FOUND IN "AMENDED DECLARATION OF COVENANTS - LOCUST VALLEY FARM DATED: OCTOBER 16, 2010". SAID DOCUMENT BEING RECORDED IN THE TOWN OF EXETER LAND EVIDENCE BOOK 387, PAGE 184.