

Prepared for The:
ARCTIC MILL REALTY PARTNERS, LLC
ARCTIC DAM LEAKAGE MITIGATION

33 FACTORY STREET - ASSESSOR'S MAP 16 LOT 105
RI03802

WEST WARWICK, RHODE ISLAND

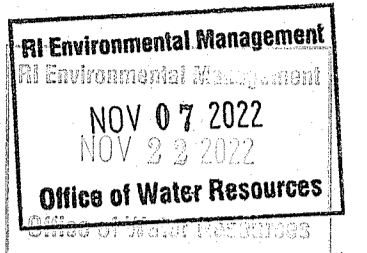

RI DEPARTMENT OF ENVIRONMENTAL MANAGEMENT
OFFICE OF WATER RESOURCES
FRESHWATER WETLANDS PROGRAM
APPROVED WITH CONDITIONS AS
SPECIFIED IN THE LETTER OF APPROVAL
DATED: APR 26 2022 FILE # 22-0494
NO CHANGES ALLOWED WITHOUT PRIOR APPROVAL
APPROVED PLANS MUST BE AT CONSTRUCTION SITE
Stephen D. Wenzel

NOVEMBER 2022

Drawing Index

- 0.0 COVER SHEET
- 1.0 NOTES AND LEGEND
- 2.0 EXISTING SITE PLAN
- 3.0 PROPOSED SITE PLAN
- 3.1 SECTIONS AND DETAILS

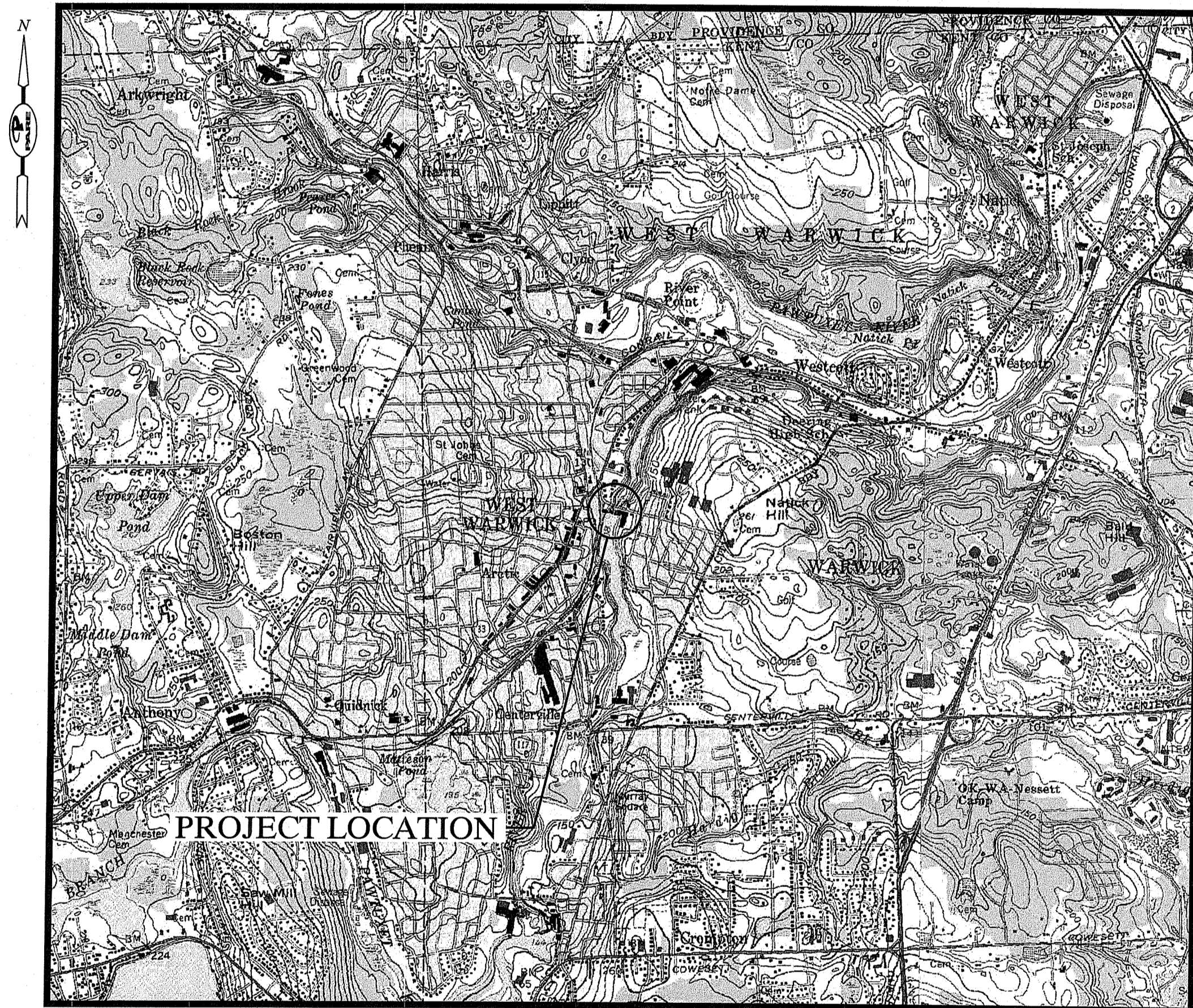

LOCUS PLAN
SCALE: 1" = 2000'



AERIAL PLAN
SCALE: 1" = 400'

Prepared by:
PARE CORPORATION
Foxboro, Massachusetts

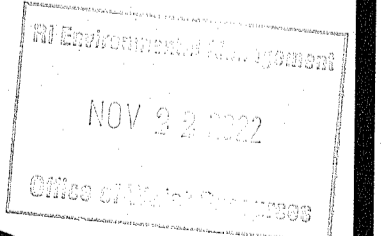
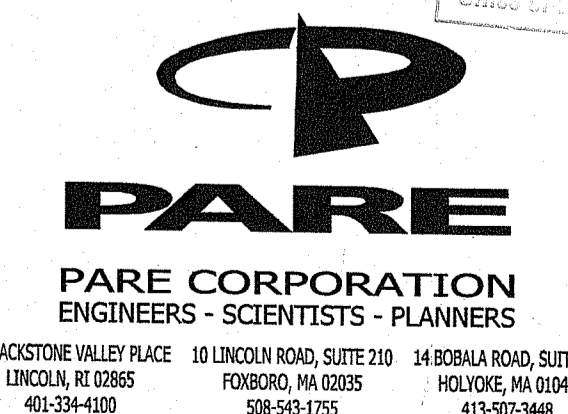
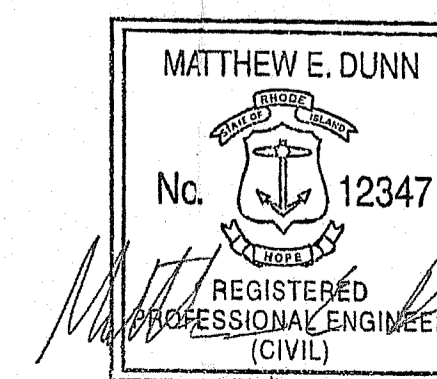

GENERAL NOTES

- ALL CONSTRUCTION INDICATED ON THESE PLANS SHALL BE PERFORMED IN ACCORDANCE WITH THE LATEST EDITION OF THE RHODE ISLAND STATE BUILDING CODE, THE SPECIFICATIONS INCLUDED IN THIS CONTRACT, AND THE RIDEM OFFICE OF COMPLIANCE AND INSPECTION "RULES AND REGULATIONS FOR DAM SAFETY". THESE PLANS ARE INCOMPLETE UNLESS ACCOMPANIED BY THE SPECIFICATIONS INCLUDED IN THE CONSTRUCTION DOCUMENTS.
- SKETCH DEVELOPED FROM SHEET 4 "GENERAL SITE PLAN" OF THE PENSTOCK ABANDONMENT PROJECT DEVELOPED BY TIGHE & BOND, DATED AUGUST 2021 AS WELL AS NOVEMBER 1981 AS-BUILT PLANS FOR THE SLUICeway CHANNEL CONSTRUCTION. THE HORIZONTAL CONTROL IS AN ASSUMED COORDINATE SYSTEM. THE VERTICAL CONTROL IS BELIEVED TO BE NGVD 1929. THE INFORMATION IS PROVIDED FOR REFERENCE PURPOSES ONLY.
- INFORMATION REGARDING THE LOCATION OF SURROUNDING STRUCTURES, UTILITIES, AND THE AS-BUILT CONFIGURATION AND CONDITION OF THE EXISTING DAM AND SPILLWAY IS FURNISHED SOLELY FOR THE CONVENIENCE OF THE CONTRACTOR AND SHALL BE FIELD VERIFIED. THE CONTRACTOR SHALL CONDUCT ITS OWN INDEPENDENT EXAMINATION OF SITE CONDITIONS FOR THE PURPOSE OF BIDDING, FABRICATION, AND CONSTRUCTION ASSOCIATED WITH THE PROJECT. ANY RELIANCE UPON INFORMATION MADE AVAILABLE BY THE OWNER OR THE ENGINEER SHALL BE AT THE CONTRACTOR'S RISK.
- WETLAND DELINEATIONS WERE COMPLETED BY PARE CORPORATION ON OCTOBER 12, 2022. MOST OF THE WETLAND BOUNDARIES CORRESPOND TO ORDINARY HIGH WATER ON PREVIOUSLY SURVEYED MANMADE FEATURES ASSOCIATED WITH THE DAM. FLAGGED WETLAND EDGE IS LIMITED TO THE EAST EDGE OF THE RIVER DIRECTLY UPSTREAM (SOUTH) OF THE SLUICeway CHANNEL, WHICH WAS GPS-LOCATED USING A HANDHELD UNIT WITH SUB-METER ACCURACY.
- THE CONTRACTOR SHALL BE RESPONSIBLE FOR DISPOSAL OF ALL PROJECT DEMOLITION AND EXCESS MATERIAL IN ACCORDANCE WITH RHODE ISLAND, LOCAL, AND FEDERAL LAWS.
- CONTRACTOR SHALL BE RESPONSIBLE FOR ALL DAMAGE TO ADJACENT STRUCTURES AND UTILITIES AT NO ADDITIONAL COST TO THE OWNER.
- THE CONTRACTOR SHALL FOLLOW ALL OSHA AND OTHER APPLICABLE FEDERAL, STATE, AND LOCAL STANDARDS FOR ALL PROJECT COMPONENTS AND ACTIVITIES. THE CONTRACTOR SHALL BE SOLELY RESPONSIBLE FOR ALL SITE SAFETY PROCEDURES AND PRACTICES REGARDLESS OF THE PRESENCE OF THE OWNER OR ENGINEER.
- CONTRACTOR SHALL STAGE ALL EQUIPMENT AND MATERIALS IN THE DESIGNATED STAGING AREA. FOR THE PURPOSE OF THIS PROJECT
- OWNER - ARCTIC MILL REALTY PARTNERS, LLC
334 KNIGHT STREET, SUITE 11201
WARWICK, RI 02886
ENGINEER - PARE CORPORATION
10 LINCOLN ROAD, SUITE 210
FOXBORO, MA 02035
CONTACT - MATTHEW DUNN, P.E., PLS, CFM
- WHERE REFERENCE IS MADE TO ANY STANDARD SPECIFICATION IT SHALL MEAN THE MOST RECENT SPECIFICATION, CODE, STANDARD, OR INTERIM SPECIFICATIONS OF THE ORGANIZATION REFERRED TO AND SHALL BE CONSIDERED A PART OF THESE CONTRACT DOCUMENTS TO THE EXTENT INDICATED. IN CASE OF CONFLICT, THE MORE RIGID REQUIREMENTS AND CODES SHALL GOVERN.
- CONTRACTOR SHALL BE RESPONSIBLE FOR COMPLETING THE WORK AT THE CURRENT IMPOUNDMENT ELEVATION. CONTRACTOR SHALL BE RESPONSIBLE FOR REMOVING EQUIPMENT AND MATERIALS FROM THE DAM CREST IN THE EVENT OF INCREASES IN WATER SURFACE ELEVATIONS RESULTING FROM FLOW IN EXCESS OF THE SPILLWAY CAPACITY.
- CONTRACTOR SHALL BE RESPONSIBLE FOR REMOVING, RESTORING AND REPAIRING ALL DAMAGE AS A RESULT OF UNAUTHORIZED WORK OR DISCHARGES TO ANY WETLAND AREA AT NO ADDITIONAL COST TO THE OWNER.
- UPON COMPLETION OF THE WORK ALL DISTURBED AREAS SHALL BE DRESSED AND SEEDED WITH SLOPE OR PLOT MIX AND MAINTAINED IN ACCORDANCE WITH THE PROJECT SPECIFICATIONS. CONTRACTOR SHALL BE REQUIRED TO WATER SEEDED SLOPES ON A DAILY BASIS UNTIL A SATISFACTORY STAND OF GRASS HAS DEVELOPED.
- THE SITE WORK SHALL TAKE PLACE IN AN UNSECURED AREA WHICH MAY BE SUBJECT TO FREQUENT TRESPASSING AND UNAUTHORIZED USE. CONTRACTOR SHALL MAINTAIN A SECURE SITE AND PROVIDE APPROPRIATE SAFETY MEASURES TO PREVENT ACCIDENTS. THE SAFETY MEASURE MAY INCLUDE, BUT NOT LIMITED TO SIGNAGE, BARRICADE, FENCES, FLASHING WARNING LIGHTS, AND POLICING.

EROSION AND SEDIMENT CONTROL NOTES

- CONTRACTOR SHALL MAINTAIN ALL EROSION CONTROL DEVICES FOR THE DURATION OF THE PROJECT.
- CONTRACTOR SHALL PREVENT SEDIMENT FROM ENTERING THE IMPOUNDMENT OR ANY WATERS OF THE STATE VIA DISCHARGES THROUGH ANY DRAINAGE STRUCTURES.
- STOCKPILES SHALL BE A MINIMUM OF 1-FOOT FROM THE EDGE OF ANY SLOPE TO LIMIT RUNOFF DOWN THE EMBANKMENT SLOPES.
- EROSION CONTROL BARRIERS SHALL BE MODIFIED OR EXPANDED AS FIELD CONDITIONS WARRANT.
- ALL EROSION CONTROL BARRIERS SHALL BE INSPECTED AT LEAST ONCE PER WEEK AND AFTER EACH STORM EVENT OF 0.5 INCH OR GREATER DURING CONSTRUCTION. ANY DAMAGED AREAS SHALL BE REPAIRED WITHIN 24 HOURS OF DISCOVERY.
- DEWATERING BASINS SHALL CONSIST OF STRAW BALE ENCLOSURES, TANKS, PERMEABLE BLADDERS, OR OTHER APPROPRIATE METHODS. DEWATERING WASTE WATERS SHALL BE PUMPED TO THE DEWATERING BASINS AND TREATED PRIOR TO DISCHARGE. DEWATERING WASTEWATER PUMPED FROM EXCAVATIONS WILL BE CONVEYED BY HOSE TO AN UPLAND AREA AND DISCHARGED INTO A DEWATERING BASIN, STRAW BALE CORRALS, OR SEDIMENTATION BAGS.
- ALL DIVERTED FLOW SHALL BE CONVEYED AND DISCHARGED SO AS TO NOT INCREASE SEDIMENT TRANSPORT AND TURBIDITY TO THE RECEIVING CHANNEL.
- DISCHARGE OF TURBID WATER TO THE IMPOUNDMENT, THE DOWNSTREAM CHANNEL, OR ANY WETLAND SHALL BE PROHIBITED. ALL DISCHARGE SHALL COMPLY WITH ENVIRONMENTAL REGULATIONS.

DIVERSION NOTES

- THE CONTRACTOR SHALL PROVIDE TEMPORARY COFFERDAMS TO DEWATER AREAS TO ALLOW FOR WORK TO BE COMPLETED IN THE DRY AS NECESSARY TO COMPLETE THE WORK.
- THE CONTRACTOR SHALL BE RESPONSIBLE FROM PREVENTING ANY SOIL, CUTTINGS, OR OTHER MATERIAL FROM ENTERING THE STREAM CHANNEL OR IMPOUNDMENT.
- THE CONTRACTOR SHALL BE RESPONSIBLE FOR ALL LOSS AND DAMAGE DUE TO A FAILURE OF TEMPORARY COFFERDAM CONSTRUCTED DURING THE WORK.
- CONTRACTOR SHALL COMPLETE ANY NECESSARY DEWATERING OR CONTROL OF WATER AS INDICATED ON THE DRAWINGS AND IN ACCORDANCE WITH ALL ENVIRONMENTAL PERMITS FOR THE DURATION OF THE PROJECT.

SCOPE OF WORK AND ANTICIPATED CONSTRUCTION SEQUENCE

- MOBILIZE TO SITE.
- ESTABLISH ACCESS AND STAGING.
- INSTALL EROSION AND SEDIMENT CONTROL.
- COMPLETE DOWNSTREAM CHANNEL WALL REPAIRS, INCLUDING CLEARING OF VEGETATION AND CHINKING OF JOINTS.
- INSTALL COFFERDAM / WATER CONTROL SYSTEM.
- REPOINT THE EXISTING STONE TRAINING WALL OF THE SLUICeway CHANNEL AS DETAILED HEREIN.
- COMPLETE THE SLUICeway CHANNEL FILLING AS DETAILED HEREIN.
- REMOVE COFFERDAM.
- CLEAN AND RESTORE SITE TO PRECONSTRUCTION CONDITION.
- DEMOBILIZE.

LEGEND

- 10--- EXISTING CONTOUR
- (10)--- PROPOSED CONTOUR
- ===== COFFER DAM
- --- --- TURBIDITY BARRIER
- --- --- LOD --- LIMIT OF DISTURBANCE
- --- --- RIVER EDGE (ORDINARY HIGH WATER)
- 100-YEAR FLOODPLAN

Environmental Management
NOV 22 2022
Office of Water Resources

ABBREVIATIONS

- (CD) TEMPORARY COFFERDAM
- (LOD) LIMIT OF DISTURBANCE
- (TB) TURBIDITY BARRIER
- DS = DOWNSTREAM
- US = UPSTREAM



SCALE ADJUSTMENT GUIDE
0" = 1"
BAR IS ONE INCH ON ORIGINAL DRAWING.

ARCTIC DAM LEAKAGE MITIGATION
33 FACTORY STREET - ASSESSORS MAP 16 LOT 105
RI03802
WEST WARWICK, RHODE ISLAND
ARCTIC MILL REALTY PARTNERS, LLC

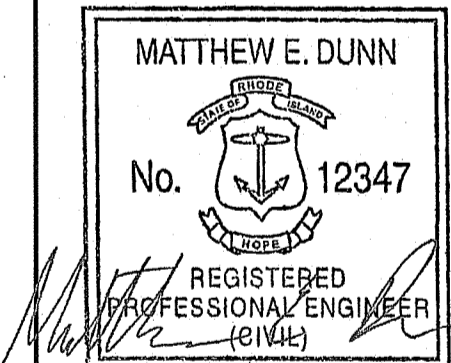

REVISIONS:	

RI DEPARTMENT OF ENVIRONMENTAL MANAGEMENT
OFFICE OF WATER RESOURCES
FRESHWATER WETLANDS PROGRAM
APPROVED WITH CONDITIONS AS SPECIFIED IN THE LETTER OF APPROVAL
DATED: APR 26 2023 FILE #: 22-0494
NO CHANGES ALLOWED WITHOUT PRIOR APPROVAL
APPROVED PLANS MUST BE AT CONSTRUCTION SITE
Matthew D. Waneck

NOTE AND LEGEND

SHEET NO.:

1.0
2 OF 5

BID DOCUMENTS
NOT FOR CONSTRUCTION

P:\Projects\2023\22-0494 - Arctic Dam Leakage Mitigation\Drawings\22-0494-01-01.dwg

© 2022 ALL INFORMATION THESE DOCUMENTS BY PARE CORPORATION



Prepared for The:
ARCTIC MILL REALTY PARTNERS, LLC
ARCTIC DAM LEAKAGE MITIGATION

33 FACTORY STREET - ASSESSOR'S MAP 16 LOT 105
RI03802

WEST WARWICK, RHODE ISLAND

RI DEPARTMENT OF ENVIRONMENTAL MANAGEMENT
OFFICE OF WATER RESOURCES
FRESHWATER WETLANDS PROGRAM
APPROVED WITH CONDITIONS AS
SPECIFIED IN THE LETTER OF APPROVAL
DATED: APR 26 2022 FILE #: 22-0494
NO CHANGES ALLOWED WITHOUT PRIOR APPROVAL
APPROVED PLANS MUST BE AT CONSTRUCTION SITE
Christopher D. Wenczek

NOVEMBER 2022

Drawing Index

- 0.0 COVER SHEET
- 1.0 NOTES AND LEGEND
- 2.0 EXISTING SITE PLAN
- 3.0 PROPOSED SITE PLAN
- 3.1 SECTIONS AND DETAILS

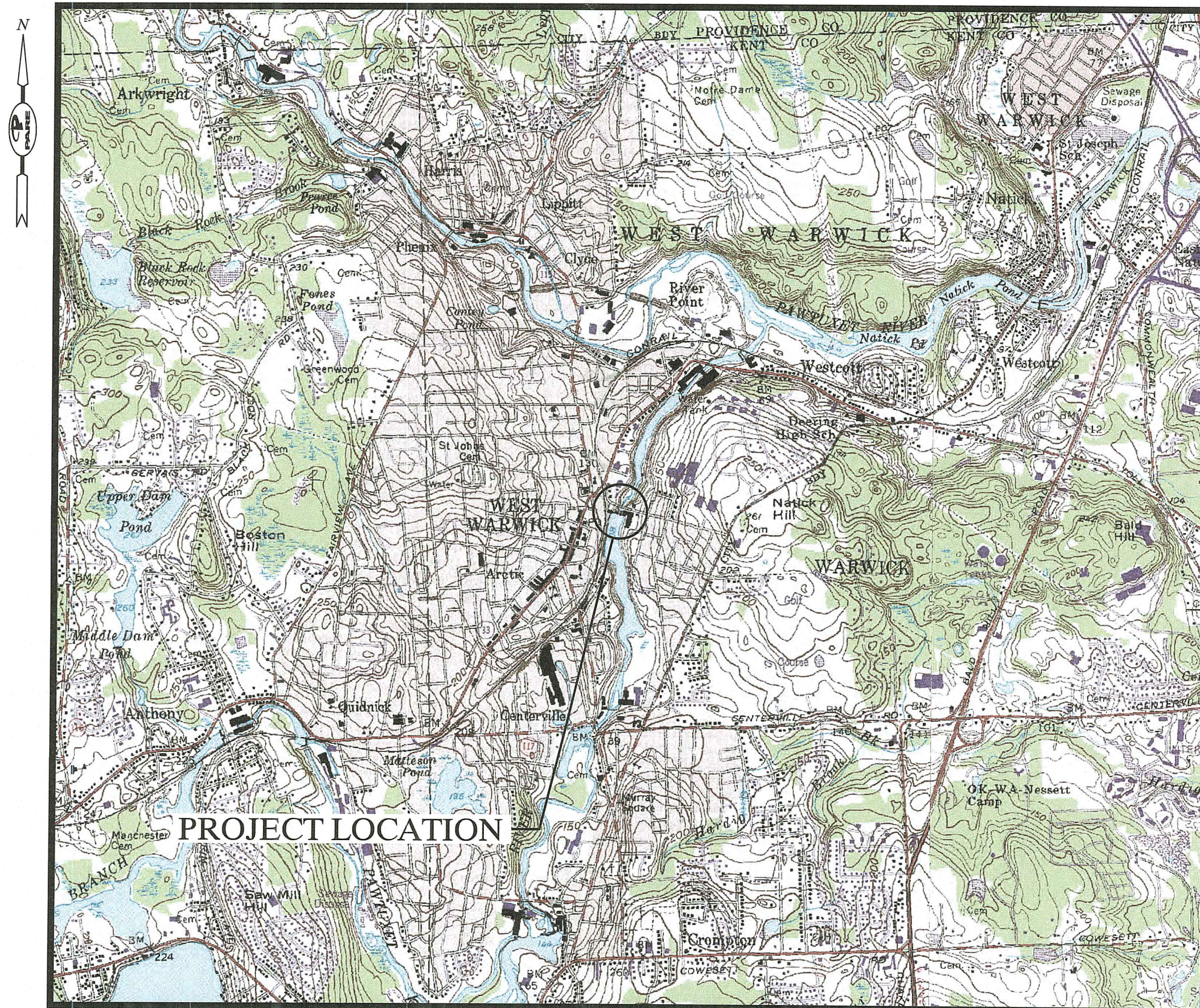

LOCUS PLAN
SCALE: 1" = 2000'



AERIAL PLAN
SCALE: 1" = 400'

Prepared by:
PARE CORPORATION
Foxboro, Massachusetts

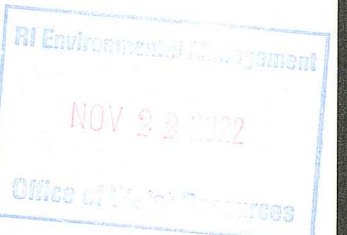
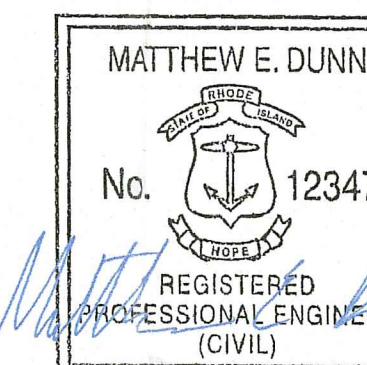

GENERAL NOTES

- ALL CONSTRUCTION INDICATED ON THESE PLANS SHALL BE PERFORMED IN ACCORDANCE WITH THE LATEST EDITION OF THE RHODE ISLAND STATE BUILDING CODE, THE SPECIFICATIONS INCLUDED IN THIS CONTRACT, AND THE RIDEM OFFICE OF COMPLIANCE AND INSPECTION "RULES AND REGULATIONS FOR DAM SAFETY". THESE PLANS ARE INCOMPLETE UNLESS ACCOMPANIED BY THE SPECIFICATIONS INCLUDED IN THE CONSTRUCTION DOCUMENTS.
- SKETCH DEVELOPED FROM SHEET 4 "GENERAL SITE PLAN" OF THE PENSTOCK ABANDONMENT PROJECT DEVELOPED BY TIGHE & BOND, DATED AUGUST 2021 AS WELL AS NOVEMBER 1981 AS-BUILT PLANS FOR THE SLUICeway CHANNEL CONSTRUCTION. THE HORIZONTAL CONTROL IS AN ASSUMED COORDINATE SYSTEM. THE VERTICAL CONTROL IS BELIEVED TO BE NGVD 1929. THE INFORMATION IS PROVIDED FOR REFERENCE PURPOSES ONLY.
- INFORMATION REGARDING THE LOCATION OF SURROUNDING STRUCTURES, UTILITIES, AND THE AS-BUILT CONFIGURATION AND CONDITION OF THE EXISTING DAM AND SPILLWAY IS FURNISHED SOLELY FOR THE CONVENIENCE OF THE CONTRACTOR AND SHALL BE FIELD VERIFIED. THE CONTRACTOR SHALL CONDUCT ITS OWN INDEPENDENT EXAMINATION OF SITE CONDITIONS FOR THE PURPOSE OF BIDDING, FABRICATION, AND CONSTRUCTION ASSOCIATED WITH THE PROJECT. ANY RELIANCE UPON INFORMATION MADE AVAILABLE BY THE OWNER OR THE ENGINEER SHALL BE AT THE CONTRACTOR'S RISK.
- WETLAND DELINEATIONS WERE COMPLETED BY PARE CORPORATION ON OCTOBER 12, 2022. MOST OF THE WETLAND BOUNDARIES CORRESPOND TO ORDINARY HIGH WATER ON PREVIOUSLY SURVEYED MANMADE FEATURES ASSOCIATED WITH THE DAM. FLAGGED WETLAND EDGE IS LIMITED TO THE EAST EDGE OF THE RIVER DIRECTLY UPSTREAM (SOUTH) OF THE SLUICeway CHANNEL, WHICH WAS GPS-LOCATED USING A HANDHELD UNIT WITH SUB-METER ACCURACY.
- THE CONTRACTOR SHALL BE RESPONSIBLE FOR DISPOSAL OF ALL PROJECT DEMOLITION AND EXCESS MATERIAL IN ACCORDANCE WITH RHODE ISLAND, LOCAL, AND FEDERAL LAWS.
- CONTRACTOR SHALL BE RESPONSIBLE FOR ALL DAMAGE TO ADJACENT STRUCTURES AND UTILITIES AT NO ADDITIONAL COST TO THE OWNER.
- THE CONTRACTOR SHALL FOLLOW ALL OSHA AND OTHER APPLICABLE FEDERAL, STATE, AND LOCAL STANDARDS FOR ALL PROJECT COMPONENTS AND ACTIVITIES. THE CONTRACTOR SHALL BE SOLELY RESPONSIBLE FOR ALL SITE SAFETY PROCEDURES AND PRACTICES REGARDLESS OF THE PRESENCE OF THE OWNER OR ENGINEER.
- CONTRACTOR SHALL STAGE ALL EQUIPMENT AND MATERIALS IN THE DESIGNATED STAGING AREA.
- FOR THE PURPOSE OF THIS PROJECT
OWNER - ARCTIC MILL REALTY PARTNERS, LLC ENGINEER - PARE CORPORATION
334 KNIGHT STREET, SUITE 11201 10 LINCOLN ROAD, SUITE 210
WARWICK, RI 02886 FOXBORO, MA 02035
CONTACT - MATTHEW DUNN, P.E., PLS, CFM
- WHERE REFERENCE IS MADE TO ANY STANDARD SPECIFICATION IT SHALL MEAN THE MOST RECENT SPECIFICATION, CODE, STANDARD, OR INTERIM SPECIFICATIONS OF THE ORGANIZATION REFERRED TO AND SHALL BE CONSIDERED A PART OF THESE CONTRACT DOCUMENTS TO THE EXTENT INDICATED. IN CASE OF CONFLICT, THE MORE RIGID REQUIREMENTS AND CODES SHALL GOVERN.
- CONTRACTOR SHALL BE RESPONSIBLE FOR COMPLETING THE WORK AT THE CURRENT IMPOUNDMENT ELEVATION. CONTRACTOR SHALL BE RESPONSIBLE FOR REMOVING EQUIPMENT AND MATERIALS FROM THE DAM CREST IN THE EVENT OF INCREASES IN WATER SURFACE ELEVATIONS RESULTING FROM FLOW IN EXCESS OF THE SPILLWAY CAPACITY.
- CONTRACTOR SHALL BE RESPONSIBLE FOR REMOVING, RESTORING AND REPAIRING ALL DAMAGE AS A RESULT OF UNAUTHORIZED WORK OR DISCHARGES TO ANY WETLAND AREA AT NO ADDITIONAL COST TO THE OWNER.
- UPON COMPLETION OF THE WORK ALL DISTURBED AREAS SHALL BE DRESSED AND SEEDED WITH SLOPE OR PLOT MIX AND MAINTAINED IN ACCORDANCE WITH THE PROJECT SPECIFICATIONS. CONTRACTOR SHALL BE REQUIRED TO WATER SEEDED SLOPES ON A DAILY BASIS UNTIL A SATISFACTORY STAND OF GRASS HAS DEVELOPED.
- THE SITE WORK SHALL TAKE PLACE IN AN UNSECURED AREA WHICH MAY BE SUBJECT TO FREQUENT TRESPASSING AND UNAUTHORIZED USE. CONTRACTOR SHALL MAINTAIN A SECURE SITE AND PROVIDE APPROPRIATE SAFETY MEASURES TO PREVENT ACCIDENTS. THE SAFETY MEASURE MAY INCLUDE, BUT NOT LIMITED TO SIGNAGE, BARRICADE, FENCES, FLASHING WARNING LIGHTS, AND POLICING.

EROSION AND SEDIMENT CONTROL NOTES

- CONTRACTOR SHALL MAINTAIN ALL EROSION CONTROL DEVICES FOR THE DURATION OF THE PROJECT.
- CONTRACTOR SHALL PREVENT SEDIMENT FROM ENTERING THE IMPOUNDMENT OR ANY WATERS OF THE STATE VIA DISCHARGES THROUGH ANY DRAINAGE STRUCTURES.
- STOCKPILES SHALL BE A MINIMUM OF 1-FOOT FROM THE EDGE OF ANY SLOPE TO LIMIT RUNOFF DOWN THE EMBANKMENT SLOPES.
- EROSION CONTROL BARRIERS SHALL BE MODIFIED OR EXPANDED AS FIELD CONDITIONS WARRANT.
- ALL EROSION CONTROL BARRIERS SHALL BE INSPECTED AT LEAST ONCE PER WEEK AND AFTER EACH STORM EVENT OF 0.5 INCH OR GREATER DURING CONSTRUCTION. ANY DAMAGED AREAS SHALL BE REPAIRED WITHIN 24 HOURS OF DISCOVERY.
- DEWATERING BASINS SHALL CONSIST OF STRAW BALE ENCLOSURES, TANKS, PERMEABLE BLADDERS, OR OTHER APPROPRIATE METHODS. DEWATERING WASTE WATERS SHALL BE PUMPED TO THE DEWATERING BASINS AND TREATED PRIOR TO DISCHARGE. DEWATERING WASTEWATER PUMPED FROM EXCAVATIONS WILL BE CONVEYED BY HOSE TO AN UPLAND AREA AND DISCHARGED INTO A DEWATERING BASIN, STRAW BALE CORRALS, OR SEDIMENTATION BAGS.
- ALL DIVERTED FLOW SHALL BE CONVEYED AND DISCHARGED SO AS TO NOT INCREASE SEDIMENT TRANSPORT AND TURBIDITY TO THE RECEIVING CHANNEL.
- DISCHARGE OF TURBID WATER TO THE IMPOUNDMENT, THE DOWNSTREAM CHANNEL, OR ANY WETLAND SHALL BE PROHIBITED. ALL DISCHARGE SHALL COMPLY WITH ENVIRONMENTAL REGULATIONS.

DIVERSION NOTES

- THE CONTRACTOR SHALL PROVIDE TEMPORARY COFFERDAMS TO DEWATER AREAS TO ALLOW FOR WORK TO BE COMPLETED IN THE DRY AS NECESSARY TO COMPLETE THE WORK.
- THE CONTRACTOR SHALL BE RESPONSIBLE FROM PREVENTING ANY SOIL, CUTTINGS, OR OTHER MATERIAL FROM ENTERING THE STREAM CHANNEL OR IMPOUNDMENT.
- THE CONTRACTOR SHALL BE RESPONSIBLE FOR ALL LOSS AND DAMAGE DUE TO A FAILURE OF TEMPORARY COFFERDAM CONSTRUCTED DURING THE WORK.
- CONTRACTOR SHALL COMPLETE ANY NECESSARY DEWATERING OR CONTROL OF WATER AS INDICATED ON THE DRAWINGS AND IN ACCORDANCE WITH ALL ENVIRONMENTAL PERMITS FOR THE DURATION OF THE PROJECT.

SCOPE OF WORK AND ANTICIPATED CONSTRUCTION SEQUENCE

- MOBILIZE TO SITE.
- ESTABLISH ACCESS AND STAGING.
- INSTALL EROSION AND SEDIMENT CONTROL.
- COMPLETE DOWNSTREAM CHANNEL WALL REPAIRS, INCLUDING CLEARING OF VEGETATION AND CHINKING OF JOINTS.
- INSTALL COFFERDAM / WATER CONTROL SYSTEM.
- REPOINT THE EXISTING STONE TRAINING WALL OF THE SLUICeway CHANNEL AS DETAILED HEREIN.
- COMPLETE THE SLUICeway CHANNEL FILLING AS DETAILED HEREIN.
- REMOVE COFFERDAM.
- CLEAN AND RESTORE SITE TO PRECONSTRUCTION CONDITION.
- DEMOBILIZE.

LEGEND

- 10--- EXISTING CONTOUR
- (10)--- PROPOSED CONTOUR
- ===== COFFER DAM
- --- --- TURBIDITY BARRIER
- --- --- LOD --- LIMIT OF DISTURBANCE
- --- --- RIVER EDGE (ORDINARY HIGH WATER)
- 100-YEAR FLOODPLAN

Environmental Management
NOV 2 2 2022
Office of Water Resources

ABBREVIATIONS

- CD TEMPORARY COFFERDAM
- LOD LIMIT OF DISTURBANCE
- TB TURBIDITY BARRIER
- DS = DOWNSTREAM
- US = UPSTREAM



SCALE ADJUSTMENT GUIDE
0' 1"
BAR IS ONE INCH ON ORIGINAL DRAWING.

ARCTIC DAM LEAKAGE MITIGATION
33 FACTORY STREET - ASSESSORS MAP 16 LOT 105
RI03802
WEST WARWICK, RHODE ISLAND
ARCTIC MILL REALTY PARTNERS, LLC

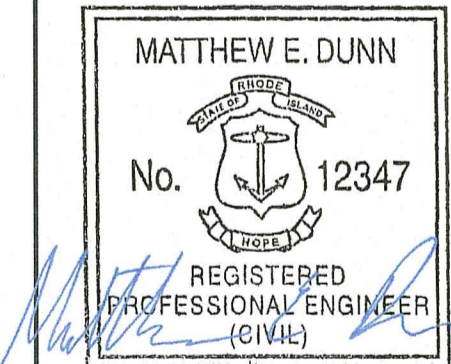

REVISIONS:	

RI DEPARTMENT OF ENVIRONMENTAL MANAGEMENT
OFFICE OF WATER RESOURCES
FRESHWATER WETLANDS PROGRAM
APPROVED WITH CONDITIONS AS
SPECIFIED IN THE LETTER OF APPROVAL
DATED: APR 26 2023 FILE #: 22-0494
NO CHANGES ALLOWED WITHOUT PRIOR APPROVAL
APPROVED PLANS MUST BE AT CONSTRUCTION SITE
Matthew D. Waneck

PROJECT NO.: 22174.00
DATE: NOVEMBER 2022
SCALE: AS NOTED
DESIGNED BY: MLP
CHECKED BY: MED
DRAWN BY: LMC
APPROVED BY: ARO

NOTE AND LEGEND

SHEET NO.: 1.0
2 OF 5

BID DOCUMENTS
NOT FOR CONSTRUCTION

11/20/2022 10:45 AM C:\Users\mduffy\OneDrive - Arctic Mill Realty Partners, LLC\Documents\2022\22174.00\22174.00.dwg

© 2022 ALL INFORMATION THESE DOCUMENTS BY PARE CORPORATION

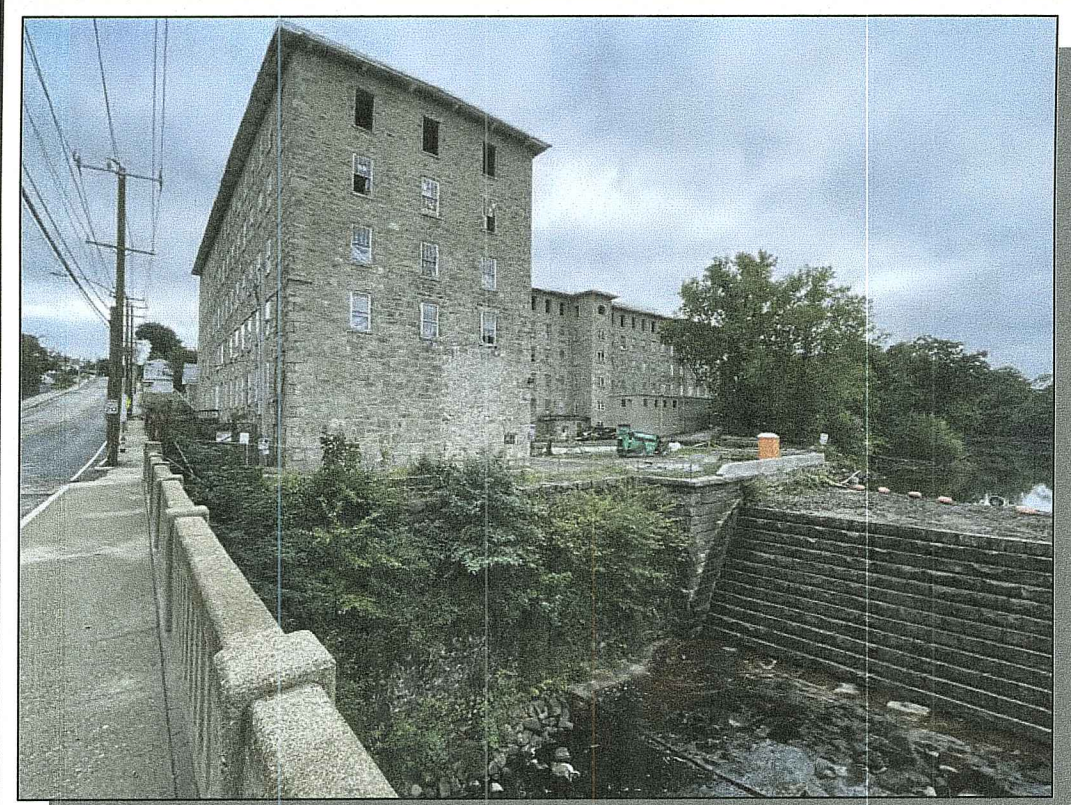

PHOTO #1



PHOTO #4

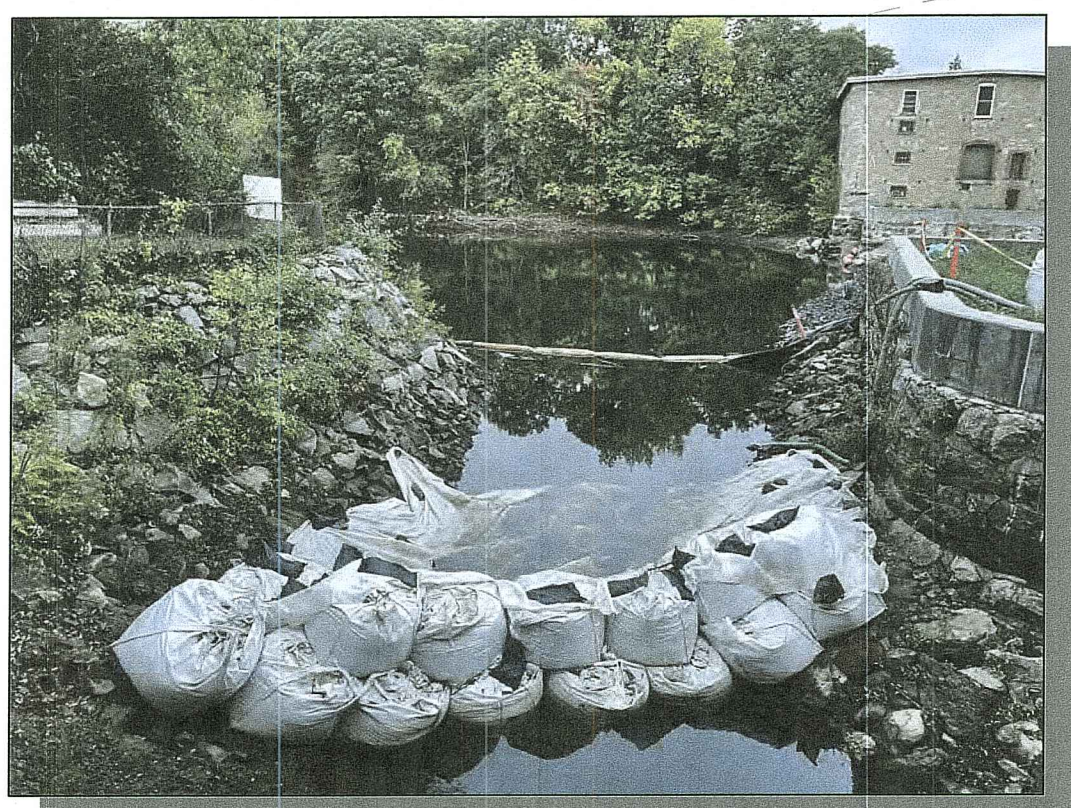
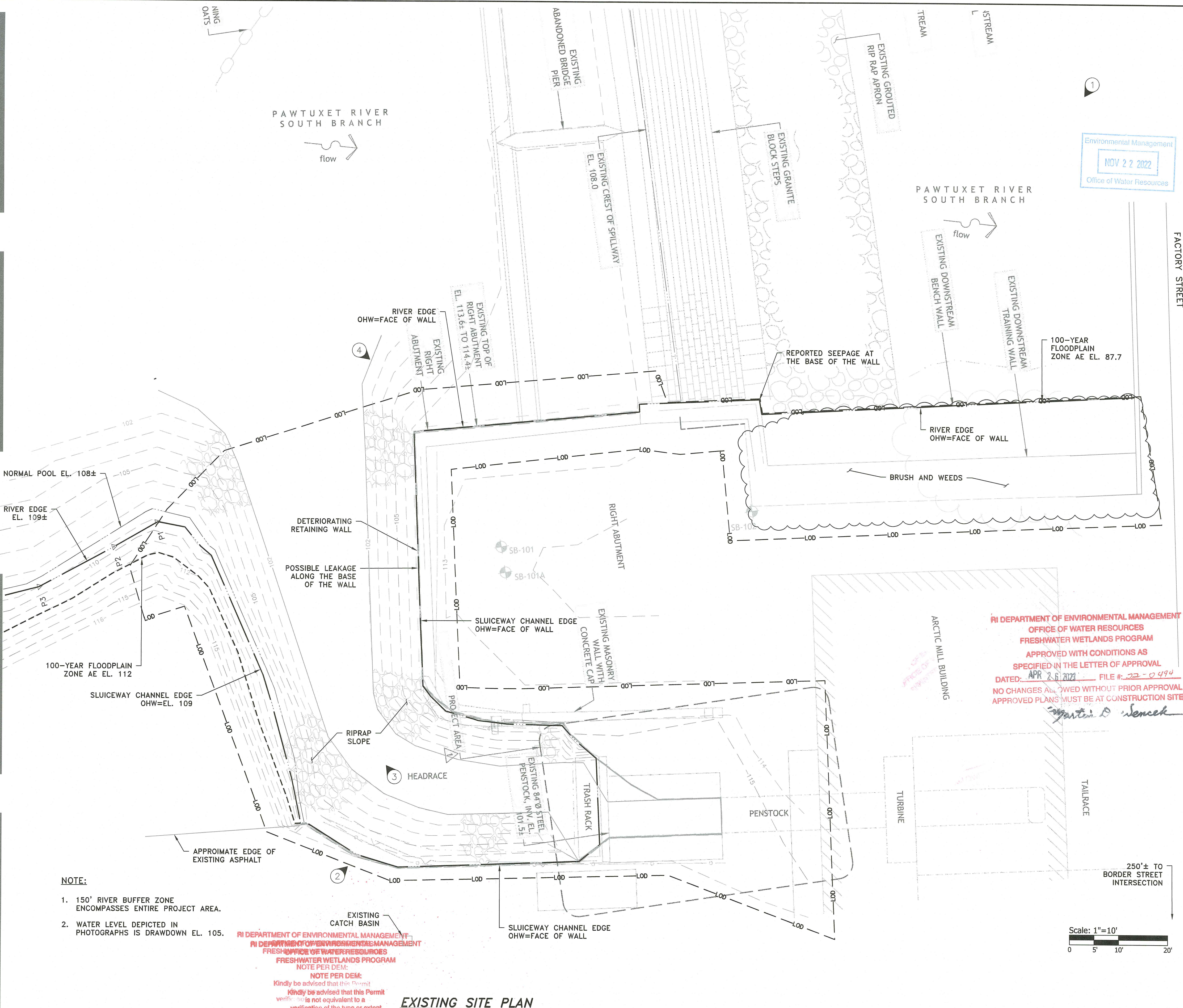

PHOTO #3



PHOTO #2



- NOTE:**
- 150' RIVER BUFFER ZONE ENCOMPASSES ENTIRE PROJECT AREA.
 - WATER LEVEL DEPICTED IN PHOTOGRAPHS IS DRAWDOWN EL. 105.

RI DEPARTMENT OF ENVIRONMENTAL MANAGEMENT
 OFFICE OF WATER RESOURCES
 FRESHWATER WETLANDS PROGRAM
 NOTE PER DEM:
 NOTE PER DEM:
 Kindly be advised that this Permit
 verification is not equivalent to a
 verification of the type or extent
 of freshwater wetlands on site

EXISTING SITE PLAN
 SCALE: 1"=10'

RI DEPARTMENT OF ENVIRONMENTAL MANAGEMENT
 OFFICE OF WATER RESOURCES
 FRESHWATER WETLANDS PROGRAM
 APPROVED WITH CONDITIONS AS
 SPECIFIED IN THE LETTER OF APPROVAL
 DATED: APR 26 2022 FILE #: 22-0494
 NO CHANGES ALLOWED WITHOUT PRIOR APPROVAL
 APPROVED PLANS MUST BE AT CONSTRUCTION SITE

Matthew E. Dunn



SCALE ADJUSTMENT GUIDE
 0' 1" BAR IS ONE INCH ON ORIGINAL DRAWING.

ARCTIC DAM LEAKAGE MITIGATION
 33 FACTORY STREET - ASSESSORS MAP 16 LOT 105
 R103802
 WEST WARWICK, RHODE ISLAND
 ARCTIC MILL REALTY PARTNERS, LLC

RI DEPARTMENT OF ENVIRONMENTAL MANAGEMENT
 OFFICE OF WATER RESOURCES
 FRESHWATER WETLANDS PROGRAM
 APPROVED WITH CONDITIONS AS
 SPECIFIED IN THE LETTER OF APPROVAL
 DATED: APR 26 2022 FILE #: 22-0494
 NO CHANGES ALLOWED WITHOUT PRIOR APPROVAL
 APPROVED PLANS MUST BE AT CONSTRUCTION SITE

MATTHEW E. DUNN
 No. 12347
 REGISTERED PROFESSIONAL ENGINEER (CIVIL)

REVISIONS:	

PROJECT NO.: 22174.00
 DATE: NOVEMBER 2022
 SCALE: AS NOTED
 DESIGNED BY: MLP
 CHECKED BY: MED
 DRAWN BY: LMC
 APPROVED BY: ARO

EXISTING SITE PLAN

SHEET NO: 2.0
 3 OF 5

BID DOCUMENTS
 NOT FOR CONSTRUCTION

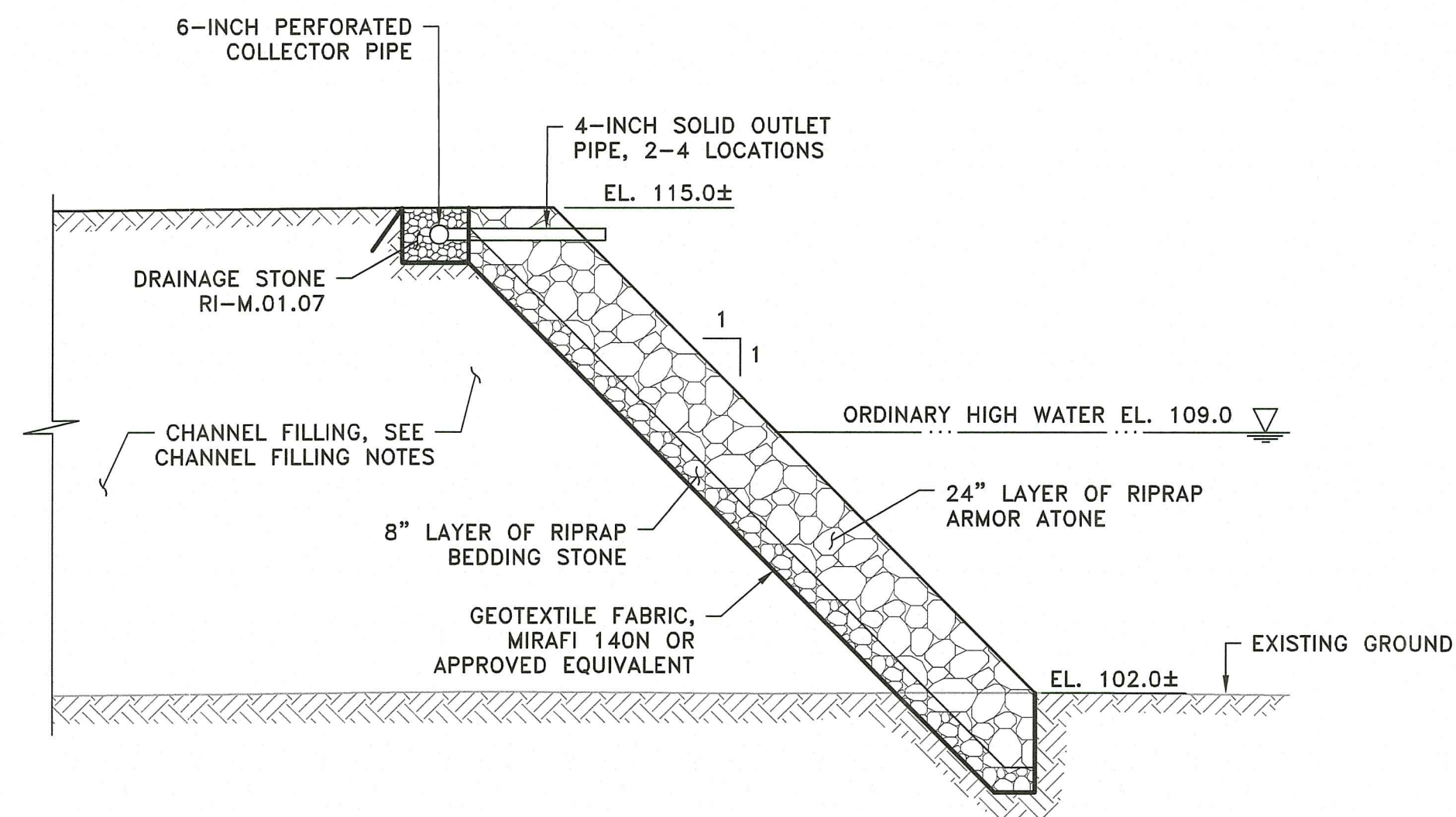

SECTION A
CHANNEL FILLING DETAILS
SCALE: 1"=4'

RIPRAP SLOPE NOTES:

1. RIPRAP BEDDING STONE SHALL BE ANGULAR RIPRAP WITH AN AVERAGE STONE DIAMETER OF 6 INCHES (3-9 INCH RANGE).
2. RIPRAP ARMOR STONE SHALL BE ANGULAR RIPRAP WITH AN AVERAGE STONE DIAMETER OF 18 INCHES (10-30 INCH RANGE).
3. THE PLACEMENT OF THE ARMOR STONE SHALL BE IN SUCH A WAY TO MINIMIZE VOIDS WITHIN THE LAYER. SMALLER ARMOR STONES AND/OR BEDDING STONE SHALL BE MACHINE AND HAND PLACED TO FILL VOID SPACE WITHIN THE LAYER.
4. THE SURFACE OF THE ARMOR STONES SHALL BE ADJUSTED AS NEEDED TO PROVIDE A NEAR FLAT SURFACE FINISH.

CHANNEL FILLING NOTES:

1. UNSUITABLE MATERIAL SUCH AS SEDIMENT, DEBRIS, NESTED BOULDERS, ETC. ALONG THE SURFACE SHALL BE REMOVED TO SUITABLE SUBGRADE MATERIAL PRIOR TO THE PLACEMENT OF GRAVEL BORROW OR THE RIPRAP SLOPE. MATERIALS REMOVAL AND SUBGRADE PREPARATION SHALL BE COMPLETED UNDER THE REVIEW OF THE FIELD ENGINEER.
2. THE WORK AREA SHALL BE SUFFICIENTLY DEWATERED TO FACILITATE THE COMPLETION OF ALL WORK IN THE DRY INCLUDING SUBGRADE PREPARATION.
3. ALL FILLING TO BE COMPLETED WITH GRAVEL BORROW MEETING THE REQUIREMENTS OF M.01.02.1 OF THE RI STANDARD SPECS.
4. PLACEMENT OF GRAVEL BORROW SHALL BE COMPLETED IN LIFTS THAT ARE GENERALLY HORIZONTAL (MINIMAL TO NO ELEVATION CHANGE THROUGHOUT THE EXTENT OF THE LIFT) AND THAT ARE LESS THAN 12 INCHES THICK IN THEIR UNCOMPACTED STATE.
5. EACH LIFT SHALL BE COMPACTED TO 95% OF THE MAXIMUM DRY DENSITY AS DETERMINED BY THE MODIFIED PROCTOR TEST.
6. MATERIAL THAT IS DELIVERED TO THE SITE OR BECOMES HIGHLY SATURATED ON-SITE TO THE POINT THAT COMPACTION CANNOT BE ACHIEVED SHALL NOT BE USED FOR PLACEMENT UNTIL IT IS SUFFICIENTLY DRIED TO ACHIEVE THE COMPACTION SPECIFIED. IF SUCH MATERIAL IS IN A COMPACTED LIFT, THE MATERIAL SHALL BE REMOVED FROM THAT LIFT AND REPLACED WITH NEW MATERIAL THAT CAN ACHIEVE THE COMPACTION SPECIFIED.

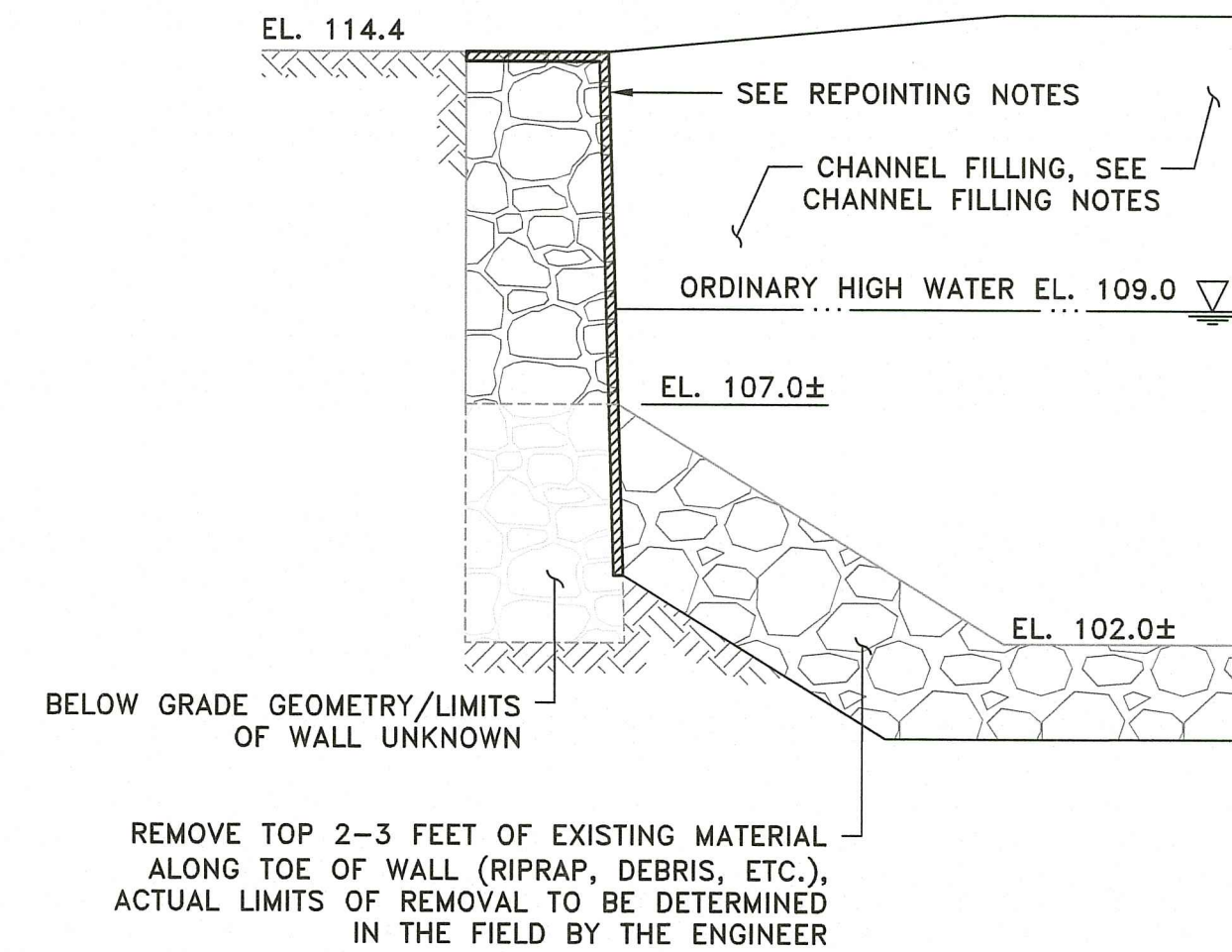

EXISTING STONE WALL REPOINTING DETAIL
SCALE: 1"=4'

REPOINTING EXISTING STONE WALL NOTES

1. REMOVE EXISTING MATERIAL ALONG TOE OF WALL (RIPRAP, DERBIS, ETC.) AS SPECIFIED.
2. REMOVE ALL DEBRIS, VEGETATION, AND LOOSE MORTAR TO SOUND MORTAR AND/OR OPEN JOINT.
3. POWERWASH THE WALL SURFACE.
4. CHINK LARGE JOINTS WITH CHINKING STONES.
5. REPOINT JOINTS WITH SPEEDCRETE RED LINE OR APPROVED EQUAL.
6. CLEAN THE WALL SURFACE WITHIN THE LIMITS OF EXPOSED WALL (CLEANING OF WALL SECTION TO BE BACKFILLED IS NOT NECESSARY)

Environmental Management
NOV 22 2022
Office of Water Resources

SCALE ADJUSTMENT GUIDE
0' 1"
BAR IS ONE INCH ON ORIGINAL DRAWING.

ARCTIC DAM LEAKAGE MITIGATION
33 FACTORY STREET - ASSESSORS MAP 16 LOT 105
R103802
WEST WARWICK, RHODE ISLAND
ARCTIC MILL REALTY PARTNERS, LLC

MATTHEW E. DUNN
No. 12347
REGISTERED PROFESSIONAL ENGINEER (CIVIL)

REVISIONS:

PROJECT NO.: 22174.00
DATE: NOVEMBER 2022
SCALE: AS NOTED
DESIGNED BY: MLP
CHECKED BY: MED
DRAWN BY: LMC
APPROVED BY: ARO

RI DEPARTMENT OF ENVIRONMENTAL MANAGEMENT
OFFICE OF WATER RESOURCES
FRESHWATER WETLANDS PROGRAM
APPROVED WITH CONDITIONS AS SPECIFIED IN THE LETTER OF APPROVAL
DATED: APR 26 2023 FILE #: 22-0494
NO CHANGES ALLOWED WITHOUT PRIOR APPROVAL
APPROVED PLANS MUST BE AT CONSTRUCTION SITE

Scale: 1"=4'
0 2.0' 4.0' 8.0'

BID DOCUMENTS
NOT FOR CONSTRUCTION

SECTIONS AND DETAILS

SHEET NO.: 3.1 OF 5