

Recycling Depot Industrial Way and Progress Way

AP 107 LOTS 813, 814, 815, 817, & 818

Tiverton, Rhode Island

OWNER/APPLICANT:

Town of Tiverton
50 Industrial Way
Tiverton, RI 02878

CIVIL ENGINEER:



PARE CORPORATION
ENGINEERS - SCIENTISTS - PLANNERS
8 BLACKSTONE VALLEY PLACE
LINCOLN, RI 02865
401-334-4100



Scale : N.T.S.

INDEX OF DRAWINGS

SHEET No.	DRAWING No.	DESCRIPTION
-	-	COVER SHEET
1	C0.1	NOTES
2	C0.2	LEGEND
3	C1.0	OVERALL PLAN
4 - 5	C2.1 - C2.2	DEMOLITION, EROSION & SEDIMENT CONTROL PLAN 1 - 2
6 - 7	C3.1 - C3.2	GENERAL PLAN 1 - 2
8 - 9	C4.1 - C4.2	GRADING PLAN 1 - 2
10 - 11	C5.1 - C5.2	DRAINAGE & UTILITY PLAN 1 - 2
12 - 17	C6.1 - C6.6	DETAILS 1 - 6

RI DEPARTMENT OF ENVIRONMENTAL MANAGEMENT
OFFICE OF WATER RESOURCES
FRESHWATER WETLANDS PROGRAM
REVIEWED SITE PLAN APPLICATION #: 23-0176
DATED: SEP 27 2023
SEE LETTER OF SAME DATE

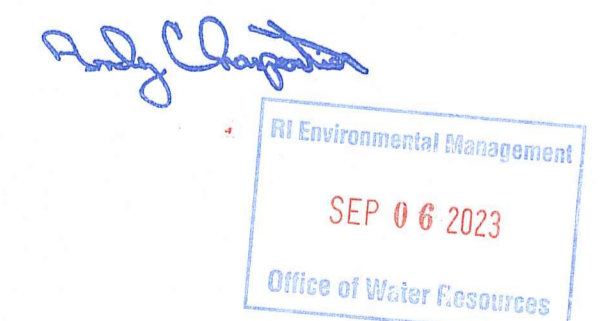

RIDEM SUBMISSION
May 31, 2023
Revised September 6, 2023

REFERENCE

- 1. PROJECT LOCATION: TOWN OF TIVERTON RECYCLING DEPOT, PROGRESS WAY, TIVERTON RI 02878 ASSESSOR'S MAP 107, LOTS 813, 814, 815, 817, AND 818.
2. EXISTING CONDITIONS MAPPING TAKEN FROM PLAN ENTITLED "TIVERTON INDUSTRIAL PARK" PREPARED BY DIPRETE ENGINEERING, DATED JUNE 29, 2012.
3. EXISTING CONDITIONS COMPILED FROM AVAILABLE 2011 LIDAR RETRIEVED FROM RIGIS IN DATUM NAVD 88, SUPPLEMENTAL DATA POINTS PREPARED BY DIPRETE ENGINEERING IN 2012 AND 2020 IN NAVD 88.
4. THE WETLANDS FLAGS IDENTIFYING WETLAND RESOURCE AREAS WERE DELINEATED AND SURVEYED USING GPS SUBMETER TECHNOLOGY BY DIPRETE ENGINEERING IN 2011. THE WETLAND EDGE WAS VERIFIED UNDER RIDEM PERMIT NUMBER OCTA 11-012.

GENERAL NOTES

- 1. PER AVAILABLE RIDEM MAPPING, THE PROJECT SITE IS LOCATED OUTSIDE OF A NATURAL HERITAGE AREA.
2. THE STATE OF RHODE ISLAND STANDARD SPECIFICATIONS FOR ROAD AND BRIDGE CONSTRUCTION, AMENDED MARCH 2018 WITH ALL REVISIONS AND ADDENDA, AND THE RHODE ISLAND STANDARD DETAILS ARE MADE A PART HEREOF AS FULLY AND COMPLETELY AS IF ATTACHED HERETO. ALL WORK SHALL MEET OR EXCEED THE RHODE ISLAND STANDARD SPECIFICATIONS FOR ROAD AND BRIDGE CONSTRUCTION, WITH LATEST REVISIONS. THE LATEST REVISION OF THE STANDARD SPECIFICATIONS MAY BE OBTAINED AT THE RHODE ISLAND DEPARTMENT OF TRANSPORTATION.
3. THE CONTRACTOR SHALL MAKE ALL NECESSARY CONSTRUCTION NOTIFICATIONS AND APPLY FOR AND OBTAIN ALL NECESSARY CONSTRUCTION PERMITS, PAY ALL FEES AND POST ALL BONDS ASSOCIATED WITH THE SAME, AND COORDINATE WITH THE ENGINEER AND OWNER'S REPRESENTATIVE AS REQUIRED.
4. THE CONTRACTOR SHALL BE SOLELY RESPONSIBLE FOR JOB SITE SAFETY. THE CONTRACTOR SHALL PROVIDE TEMPORARY FENCING AND/OR BARRIERS AROUND ALL OPEN EXCAVATED AREAS IN ACCORDANCE WITH OSHA FEDERAL, STATE, AND LOCAL REQUIREMENTS.
5. THE CONTRACTOR SHALL BE RESPONSIBLE FOR VERIFYING THAT THE PROPOSED IMPROVEMENTS SHOWN ON THE PLANS DO NOT CONFLICT WITH ANY KNOWN EXISTING OR OTHER PROPOSED IMPROVEMENTS. IF ANY CONFLICTS ARE DISCOVERED, THE CONTRACTOR SHALL NOTIFY THE OWNER AND THE ENGINEER PRIOR TO INSTALLATION OF ANY PORTION OF THE SITE WORK WHICH WOULD BE AFFECTED. NO FIELD ADJUSTMENTS IN THE LOCATION OF SITE ELEMENTS SHALL BE MADE WITHOUT THE ENGINEER'S APPROVAL.
6. IF ANY DEVIATION OR ALTERATION OF THE WORK PROPOSED ON THESE DRAWINGS IS REQUIRED, THE CONTRACTOR SHALL IMMEDIATELY CONTACT AND COORDINATE ANY DEVIATIONS WITH THE ENGINEER AND OWNER.
7. ANY AREA OUTSIDE OF THE LIMIT OF WORK THAT IS DISTURBED SHALL BE RESTORED TO ITS ORIGINAL CONDITION AT NO ADDITIONAL COST TO THE OWNER.
8. ALL SITE WORK SHALL MEET OR EXCEED THE SITE WORK SPECIFICATIONS PREPARED FOR THIS PROJECT.
9. ALL SIGNS SHALL BE REFLECTORIZED TYPE III SHEETING AND CONFORM WITH THE MANUAL OF UNIFORM TRAFFIC CONTROL DEVICES (MUTCD), LATEST REVISION.
10. ALL UTILITIES (LOCATION AND ELEVATION) DEPICTED SHALL BE CONSIDERED APPROXIMATE ONLY. BEFORE COMMENCING SITE WORK IN ANY AREA, CONTACT "DIG SAFE" AT 1-888-DIG-SAFE (1-888-344-7233) TO ACCURATELY LOCATE UNDERGROUND UTILITIES. ANY DAMAGE TO EXISTING UTILITIES OR STRUCTURES AND THE COST TO REPAIR THE DAMAGES TO INITIAL CONDITIONS, AS DEPICTED ON THE PLANS, SHALL BE THE CONTRACTOR'S RESPONSIBILITY.
11. NO EXCAVATION SHALL BE DONE UNTIL UTILITY COMPANIES ARE PROPERLY NOTIFIED IN ADVANCE. NOTE THAT NOT ALL EXISTING UNDERGROUND UTILITIES ARE SHOWN. IT IS THE CONTRACTOR'S RESPONSIBILITY TO CONTACT ALL RESPECTIVE UTILITY COMPANIES TO VERIFY AND LOCATE EXISTING UTILITIES.

LAYOUT NOTES

- 1. ALL LINES ARE PERPENDICULAR OR PARALLEL TO THE LINES FROM WHICH THEY ARE MEASURED UNLESS OTHERWISE INDICATED.
2. ACCESSIBLE RAMPS SHALL BE PER THE AMERICANS WITH DISABILITIES ACT (ADA) ACCESSIBILITY GUIDELINES.
3. PRIOR TO COMMENCING WORK, THE CONTRACTOR SHALL PERFORM BENCHMARK FIELD LEVEL VERIFICATION AND COORDINATE LAYOUT CHECK. THE CONTRACTOR SHALL CONTACT PARE CORPORATION IF ANY DISCREPANCIES ARE FOUND.
4. DIMENSIONS OF PARKING SPACES AND DRIVEWAYS ARE FROM FACE OF CURB TO FACE OF CURB. DIMENSIONS FROM BUILDING ARE FROM FACE OF BUILDING TO FACE OF CURB.
5. ALIGN WALKWAYS ON DOORWAYS THEY SERVE TO PROVIDE MINIMUM REQUIRED MANEUVERING CLEARANCE IN ACCORDANCE WITH THE AMERICAN WITH DISABILITIES ACT (ADA) ACCESSIBILITY GUIDELINES.

DEMOLITION NOTES

- 1. THE CONTRACTOR SHALL COORDINATE ALL DEMOLITION OF STRUCTURES, PAVEMENT AND CONCRETE MATERIALS, AND UTILITIES WITH APPROPRIATE PROPOSED SITE GENERAL, GRADING, UTILITY, AND LANDSCAPING DRAWINGS.
2. ALL NOTED UTILITIES TO BE REMOVED AND DISPOSED OF, RELOCATED OR CAPPED REPRESENT ALL KNOWN SITE CONDITIONS TO BE DEMOLISHED. THE CONTRACTOR SHALL COORDINATE ALL UNFORESEEN CONDITIONS WITH THE PROJECT ENGINEER, OWNER AND/OR RESPECTIVE UTILITY COMPANIES PRIOR TO PROCEEDING WITH WORK.
3. WATER, SEWER, DRAINAGE, GAS, AND OTHER SITE UTILITIES SERVICING THE EXISTING FACILITIES ARE TO REMAIN ACTIVE THROUGHOUT CONSTRUCTION. THERE SHALL BE NO INTERRUPTION OF UTILITY SERVICES DURING THE CONSTRUCTION OPERATION WITHOUT APPROVAL FROM THE OWNER.

GRADING AND UTILITY NOTES

- 1. UNDERGROUND UTILITIES DEPICTED WERE COMPILED FROM AVAILABLE RECORD PLANS AND SHALL BE CONSIDERED APPROXIMATE ONLY. BEFORE COMMENCING SITE WORK IN ANY AREA, CONTACT "DIG SAFE" AT 1-888-DIG-SAFE (1-888-344-7233) TO ACCURATELY LOCATE UNDERGROUND UTILITIES. ANY DAMAGE TO EXISTING UTILITIES OR STRUCTURES DEPICTED OR NOT DEPICTED ON THE PLANS SHALL BE THE CONTRACTOR'S RESPONSIBILITY. COSTS TO REPAIR SUCH DAMAGES SHALL BE THE CONTRACTOR'S RESPONSIBILITY. NO EXCAVATION SHALL BE DONE UNTIL UTILITY COMPANIES ARE PROPERLY NOTIFIED.
2. ALL WORK PERFORMED AND ALL MATERIALS FURNISHED SHALL CONFORM WITH THE LINES AND GRADES ON THE PLANS AND SITE WORK SPECIFICATIONS.
3. AT ALL LOCATIONS WHERE EXISTING CURBING OR PAVEMENT ABUT NEW CONSTRUCTION, THE EDGE OF THE EXISTING CURB OR PAVEMENT SHALL BE SAWCUT TO A CLEAN, SMOOTH EDGE. BLEND NEW PAVEMENT AND CURBS SMOOTHLY INTO EXISTING BY MATCHING LINES, GRADES AND JOINTS.
4. ALL UTILITY COVERS, GRATES, ETC. SHALL BE ADJUSTED TO BE FLUSH WITH THE SURROUNDING SURFACE OR PAVEMENT FINISH GRADE. RIM ELEVATIONS OF STRUCTURES AND MANHOLES ARE APPROXIMATE. FINAL ELEVATIONS ARE TO BE SET FLUSH AND CONSISTENT WITH THE GRADING PLANS.
5. THE CONTRACTOR SHALL MAKE ALL ARRANGEMENTS FOR THE ALTERATION OF PRIVATE UTILITIES BY THE UTILITY COMPANIES, AS REQUIRED.
6. WHERE AN EXISTING UTILITY IS FOUND TO CONFLICT WITH THE PROPOSED WORK, THE LOCATION, ELEVATION AND SIZE OF THE UTILITY SHALL BE ACCURATELY DETERMINED WITHOUT DELAY BY THE CONTRACTOR AND THE INFORMATION SHALL BE PROVIDED ON A SKETCH TO SCALE OF THE EXISTING UTILITY WITH TIES TO KNOWN POINTS, PHOTOS AND FURNISHED TO THE ENGINEER FOR RESOLUTION.
7. THE CONTRACTOR SHALL PROTECT ALL UNDERGROUND DRAINAGE, SEWER AND UTILITY FACILITIES FROM EXCESSIVE VEHICULAR LOADS DURING CONSTRUCTION. ANY DAMAGE TO THESE FACILITIES RESULTING FROM CONSTRUCTION LOADS SHALL BE RESTORED TO ORIGINAL CONDITION AT NO ADDITIONAL COST TO THE OWNER.
8. GAS, ELECTRIC, AND COMMUNICATIONS ROUTING ARE SUBJECT TO REVIEW AND APPROVAL BY APPROPRIATE UTILITY COMPANIES.
9. DURING CONSTRUCTION OPERATIONS, THE CONTRACTOR SHALL PROTECT EXISTING UTILITIES BY PROVIDING TEMPORARY SUPPORTS OR SHEETING AS REQUIRED AT NO ADDITIONAL COST TO THE OWNER.
10. EXCAVATION REQUIRED WITHIN THE PROXIMITY OF EXISTING UTILITY LINES SHALL BE DONE BY HAND. CONTRACTOR SHALL REPAIR ANY DAMAGE TO EXISTING UTILITY LINES OR STRUCTURES INCURRED DURING CONSTRUCTION OPERATIONS AT NO ADDITIONAL COST TO THE OWNER.
11. PITCH EVENLY BETWEEN SPOT GRADES. ALL PAVED AREAS MUST PITCH TO DRAIN AT A MIN. OF 1/8" PER FOOT UNLESS SPECIFIED OTHERWISE.
12. THE PROPOSED WALKWAYS SHALL HAVE A MAXIMUM CROSS SLOPE OF 2% AND A MAXIMUM RUNNING SLOPE OF 5% AS SHOWN ON CONSTRUCTION DETAILS AND GRADING PLAN.

EROSION AND SEDIMENTATION CONTROL NOTES - RHODE ISLAND

- 1. THE CONTRACTOR AND RELEVANT SUBCONTRACTORS SHALL READ AND UNDERSTAND THE RIDPES GENERAL PERMIT FOR STORMWATER DISCHARGES ASSOCIATED WITH CONSTRUCTION ACTIVITY (GENERAL PERMIT) AND THE SITE SPECIFIC SOIL EROSION AND SEDIMENT CONTROL PLAN (SESO) PREPARED FOR THE PROJECT. ALL EROSION CONTROLS SHALL BE IN ACCORDANCE WITH THE RHODE ISLAND SOIL EROSION AND SEDIMENT CONTROL HANDBOOK, LATEST REVISION.
2. THE CONTRACTOR SHALL BECOME FAMILIAR WITH THE CONDITIONS ISSUED FOR THE PROJECT BY RIDEM AND BE RESPONSIBLE FOR CONFORMANCE WITH ALL PERMIT REQUIREMENTS AND CONSTRUCTION DOCUMENTS.
3. THE CONTRACTOR SHALL BE RESPONSIBLE FOR ESTABLISHING OR INSTALLING ALL TEMPORARY SEDIMENT AND EROSION CONTROLS AS SHOWN ON THESE PLANS AND SHALL MAINTAIN ALL EROSION CONTROL MEASURES AS NECESSARY DURING THE ENTIRE CONSTRUCTION PERIOD.
4. ANTI-TRACKING PADS (RI STD. DETAIL 9.9.0) SHALL BE PROVIDED AT ALL POINTS OF VEHICULAR INGRESS AND EGRESS ON THE CONSTRUCTION SITE AND SHALL BE MAINTAINED TO LIMIT TRACKING OR FLOWING OF SEDIMENT ONTO PUBLIC ROADS.
5. EROSION CONTROL BARRIERS SHALL BE INSTALLED AS SHOWN ON THE EROSION CONTROL PLAN PRIOR TO COMMENCEMENT OF CONSTRUCTION OPERATIONS.
6. SOIL EROSION AND SEDIMENTATION CONTROL MEASURES SHALL BE INSPECTED AND MAINTAINED ON A WEEKLY BASIS AND AFTER EACH STORM EVENT OF 0.25 INCH OR GREATER DURING CONSTRUCTION TO ENSURE THAT CHANNELS, DITCHES AND PIPES ARE CLEAR OF DEBRIS AND THAT THE EROSION CONTROL BARRIERS ARE INTACT. IDENTIFIED DEFICIENCIES SHALL BE CORRECTED IMMEDIATELY.
7. DUST SHALL BE CONTROLLED BY WATERING OR OTHER APPROVED METHODS AS NECESSARY, OR AS DIRECTED BY THE OWNER OR OWNER'S REPRESENTATIVE.
8. THE CONTRACTOR SHALL CLEAN AND MAINTAIN EROSION CONTROL BARRIER WHEN SEDIMENT ACCUMULATES TO ONE HALF THE HEIGHT OF THE BARRIER. MATERIAL COLLECTED FROM THE SEDIMENTATION BARRIERS SHALL BE REMOVED AS NECESSARY AND DISPOSED IN AN UPLAND AREA.
9. THE CONTRACTOR SHALL SCHEDULE HIS WORK TO ALLOW THE FINISHED SUBGRADE ELEVATIONS TO DRAIN PROPERLY WITHOUT PONDING. SPECIFICALLY, ALLOW WATER TO ESCAPE WHERE PROPOSED CURB MAY RETAIN RUNOFF PRIOR TO APPLICATION OF SURFACE PAVING. PROVIDE TEMPORARY POSITIVE DRAINAGE, AS REQUIRED, TO STABILIZED DISCHARGE POINTS.
10. INSTALLATION OF THE EROSION CONTROL BARRIERS AS ILLUSTRATED IS INTENDED TO REPRESENT THE MINIMUM SEDIMENTATION CONTROL FACILITIES NECESSARY TO MEET ANTICIPATED SITE CONDITIONS. ADDITIONAL EROSION CONTROL MEASURES SHALL BE IMPLEMENTED AS CONDITIONS WARRANT OR AS DIRECTED BY THE OWNER OR OWNER'S REPRESENTATIVE.
11. REQUIRED SEDIMENTATION CONTROL FACILITIES MUST BE PROPERLY ESTABLISHED, CLEARLY VISIBLE AND IN OPERATION PRIOR TO INITIATING ANY LAND CLEARING ACTIVITY AND/OR OTHER CONSTRUCTION RELATED WORK. SUCH FACILITIES SHALL REPRESENT THE LIMIT OF WORK. WORKERS SHALL BE INFORMED THAT NO CONSTRUCTION ACTIVITY IS TO OCCUR BEYOND THE LIMIT OF WORK AT ANY TIME THROUGHOUT THE CONSTRUCTION PERIOD.
12. THE CONTRACTOR SHALL MAINTAIN A SUFFICIENT RESERVE OF VARIOUS EROSION CONTROL MATERIALS ONSITE AT ALL TIMES FOR EMERGENCY PURPOSES OR ROUTINE MAINTENANCE.
13. EXISTING AND NEWLY INSTALLED CATCH BASINS AND STORM DRAIN INLETS SHALL BE PROTECTED WITH APPROPRIATE TEMPORARY INLET PROTECTION IN ACCORDANCE WITH THE RHODE ISLAND SOIL EROSION AND SEDIMENT CONTROL HANDBOOK.
14. DEWATERING WASTE WATERS PUMPED FROM EXCAVATIONS SHALL BE CONVEYED BY HOSE TO AN UPLAND AREA AND DISCHARGED INTO STRAW BALE CORRALS OR SEDIMENTATION BAGS.
15. THE CONTRACTOR SHALL NOT REMOVE ANY TEMPORARY SEDIMENT CONTROL BARRIERS UNTIL THE CONTRIBUTING DRAINAGE AREA HAS BEEN PERMANENTLY STABILIZED.
16. CONSTRUCTION SITE WASTE MATERIALS SHALL BE PROPERLY CONTAINED ONSITE AND DISPOSED OFF SITE AT A LOCATION IN ACCORDANCE WITH THE LOCAL AND STATE REGULATIONS.
17. RIP-RAP OR OTHER ENERGY DISSIPATERS SHALL BE USED WHERE NECESSARY TO PREVENT SCOUR.
18. ALL DISTURBED AREAS SHALL BE STABILIZED WITHIN 14 DAYS UPON COMPLETION OF WORK IN THAT AREA.
19. ALL DRAINAGE STRUCTURES SHALL BE CLEARED OF ACCUMULATED SEDIMENT PRIOR TO ACCEPTANCE OF FINAL PROJECT.
20. NEWLY VEGETATED AREAS SHALL BE MAINTAINED REGULARLY TO ENSURE STABLE VEGETATED SURFACES.
21. EROSION AND SEDIMENTATION CONTROLS SHALL BE UTILIZED AS SHOWN ON THE PLANS. POTENTIAL EROSION AND SEDIMENTATION PROBLEMS ASSOCIATED WITH THE CONSTRUCTION OF THE PROJECT SHALL BE AVOIDED THROUGH THE PROJECT SCHEDULING AND THE USE OF APPROPRIATE STANDARD CONTROLS (RHODE ISLAND SOIL EROSION AND SEDIMENTATION CONTROL HANDBOOK) AS ILLUSTRATED ON THE PROJECT PLANS.
22. WHERE EROSION CONTROLS ARE NEEDED ON IMPERVIOUS SURFACES, THE CONTRACTOR SHALL PROVIDE SAND BAG EROSION CONTROL BARRIER.
23. TEMPORARY DIVERSION (TD) MAY CONSIST OF A DITCH OR SWALE, OR MAY BE ACHIEVED USING WOOD CHIPS, COIR LOGS, OR SIMILAR MATERIALS.
24. TEMPORARY SEDIMENT TRAPS (TST) AND TEMPORARY SWALES (TSW) SHALL BE SIZED BY THE CONTRACTOR USING THE PARAMETERS CONTAINED IN THE RHODE ISLAND SOIL EROSION AND SEDIMENT CONTROL HANDBOOK.

STORMWATER MANAGEMENT SYSTEM INSPECTION AND MAINTENANCE NOTES

DURING CONSTRUCTION (CONTRACTOR'S RESPONSIBILITY)

- 1. THE CONTRACTOR SHALL REMOVE SEDIMENT AND DEBRIS FROM ALL CATCH BASINS, MANHOLES, AND THE DRAINAGE SYSTEM ON A ROUTINE BASIS, IMMEDIATELY FOLLOWING SITE STABILIZATION, AND PRIOR TO PROJECT COMPLETION AND ACCEPTANCE.
2. THE CLOSED DRAINAGE SYSTEM AND ASSOCIATED STRUCTURES SHALL BE CLEANED AND FLUSHED BY THE CONTRACTOR AT THE COMPLETION OF CONSTRUCTION, AND THE CONTRACTOR SHALL BE RESPONSIBLE FOR INSPECTION AND MAINTENANCE OF THE DRAINAGE SYSTEM UNTIL ACCEPTANCE OF THE SYSTEM BY THE ENGINEER AND THE TOWN OF TIVERTON. FOLLOWING ACCEPTANCE OF THE PROPOSED DRAINAGE SYSTEM, THE OWNER OF THE SITE SHALL BE RESPONSIBLE FOR THE LONG-TERM INSPECTION AND MAINTENANCE OF THE DRAINAGE SYSTEM.
3. ANY ACCUMULATION OF PONDING WATER IN AREAS WITHIN THE LIMITS OF DISTURBANCE, OTHER THAN DESIGNATED AREAS, SHALL BE REMOVED ACCORDINGLY AND PREVENTED IN THE FUTURE.

POST CONSTRUCTION (OWNER'S RESPONSIBILITY)

- 1. TRASH, LITTER, SEDIMENT AND OTHER DEBRIS SHALL BE REMOVED FROM ANY STORMWATER MANAGEMENT SYSTEM FACILITY (INCLUDING BUT NOT LIMITED TO CATCH BASINS, MANHOLES, INLET, OUTLET AND DIVERSION STRUCTURES, AND STORMWATER BEST MANAGEMENT PRACTICES (BMPs)) A MINIMUM OF TWO TIMES PER YEAR, PREFERABLY IN THE SPRING AND FALL.
2. THE PARKING LOT AND ENTRY DRIVE SHALL BE SWEEP BY THE OWNER AS EARLY AS POSSIBLE EVERY SPRING AND ONCE IN THE FALL TO REMOVE SEDIMENTS.
3. ALL CLEANING AND MAINTENANCE OF STORMWATER MANAGEMENT SYSTEMS POST-CONSTRUCTION SHALL BE THE RESPONSIBILITY OF THE OWNER.

CATCH BASINS WITH SUMPS INSPECTION, MAINTENANCE, AND REPAIR NOTES

- 1. INSPECTIONS SHALL BE PERFORMED A MINIMUM OF TWO TIMES PER YEAR (SPRING/FALL). UNITS SHALL BE CLEANED ANNUALLY AND WHENEVER THE DEPTH OF SEDIMENT IS GREATER THAN OR EQUAL TO HALF THE SUMP DEPTH.
2. THE INLET GRATE SHALL NOT BE WELDED TO THE FRAME OR PAVED OVER SO THAT THE SUMP CAN BE EASILY INSPECTED AND MAINTAINED.
3. CARE SHALL BE TAKEN TO AVOID DAMAGING AND DISPLACING HOODS PLACED ON HOODED OUTLETS DURING CLEANING.

DETENTION BASIN INSPECTION, MAINTENANCE, AND REPAIR NOTES

- 1. SEDIMENT SHALL BE REMOVED FROM THE DETENTION BASIN WHEN THE SEDIMENT VOLUME EXCEEDS 10 PERCENT OF THE TOTAL BASIN VOLUME. THE REMOVED SEDIMENT SHALL BE DISPOSED OF AT AN APPROVED AND PERMITTED LOCATION.
2. FOLLOWING FIRST 6 MONTHS AFTER CONSTRUCTION
• INSPECT INFILTRATION PRACTICES AFTER FIRST TWO RAINFALL EVENTS OF 1" OR MORE.
3. BI-ANNUALLY
• INSPECT DETENTION BASIN A MINIMUM OF TWO TIMES PER YEAR, PREFERABLY ONCE IN APRIL AND ONCE IN OCTOBER.
• MOW SIDE SLOPES AND BOTTOM OF DETENTION BASIN A MINIMUM OF TWO TIMES PER YEAR. THE VEGETATION SHALL NOT EXCEED 18" IN HEIGHT.
4. QUARTERLY
• THE DETENTION BASIN OUTLET STRUCTURES AND ALL OUTFLOW CHANNELS SHOULD BE INSPECTED QUARTERLY BY THE OWNER.

SEDIMENT FOREBAY INSPECTION, MAINTENANCE, AND REPAIR NOTES

FOLLOWING CONSTRUCTION, THE COMPLETION OF THE INSPECTION AND MAINTENANCE REQUIREMENTS BELOW SHALL BE THE RESPONSIBILITY OF THE OWNER.

- 1. SEDIMENT FOREBAY SHALL BE INSPECTED A MINIMUM OF TWO TIMES PER YEAR AND AFTER EVERY STORM OF 2.7" INCH OR GREATER FOR TRASH, DEBRIS, SEDIMENT, EROSION, STANDING WATER, AND OVERALL PERFORMANCE. DEFECTS SHALL BE REPAIRED BY THE OWNER.
2. SEDIMENT FOREBAYS SHALL BE CLEANED IF SEDIMENT REACHES HALF THE DESIGN DEPTH.
3. SEDIMENT FOREBAY CHECK DAMS SHALL BE REPLACED IF DRAWDOWN TIMES WITHIN THE SEDIMENT FOREBAY EXCEED 48 HOURS FOLLOWING THE STORM EVENT.
4. ALL SEDIMENTS REMOVED SHALL BE DISPOSED OF AT AN APPROVED AND PERMITTED LOCATION.
5. VEGETATION SHALL NOT EXCEED 18" IN HEIGHT IN THE SEDIMENT FOREBAYS.

SAND FILTER NOTES INSPECTION, MAINTENANCE, AND REPAIR NOTES

- 1. FOLLOWING FIRST 6 MONTHS AFTER CONSTRUCTION
• INSPECT SAND FILTER AFTER FIRST TWO RAINFALL EVENTS OF 1" OR MORE.
2. FOLLOWING STORM EVENTS WITH RAINFALL EXCEEDING 2.7"
• INSPECT SAND FILTER FOR TRASH, DEBRIS, SEDIMENT, EROSION, STANDING WATER, AND OVERALL PERFORMANCE. DEFECTS SHALL BE REPAIRED BY OWNER.
3. BI-ANNUALLY
• INSPECT SAND FILTER A MINIMUM OF TWO TIMES PER YEAR, PREFERABLY IN APRIL AND OCTOBER. SEDIMENT SHALL BE REMOVED FROM SAND FILTER IF THE SEDIMENT EXCEEDS 1".
• MOW SIDESLOPES AND BOTTOM OF SAND FILTER A MINIMUM OF TWO TIMES PER YEAR.
4. QUARTERLY
• INSPECT SAND FILTER OUTLET CONTROL STRUCTURE AND ALL OVERFLOW CHANNELS. THE OWNER SHALL STABILIZE ERODED BANKS AND REPAIR ERODED AREAS AT INFLOW AND OUTFLOW STRUCTURES AS NECESSARY.
5. IF SEDIMENT BUILD-UP HAS LIMITED THE FILTERING CAPABILITIES TO BELOW THE DESIGN RATE OR PONDING HAS EXCEEDED 72 HOURS THE FOLLOWING SHALL BE COMPLETED:
• THE TOP 6" OF SOIL SHALL BE REMOVED AND DISPOSED AT A PERMITTED LOCATION.
• THE EXPOSED SURFACE SHALL BE SCARIFIED.
• THE TOP 6" SHALL BE RESTORED TO THE ORIGINAL DESIGN SPECIFICATIONS WITH A SANDY LOAM TOPSOIL.
6. TRASH AND DEBRIS SHALL BE REMOVED FROM SAND FILTER AS NECESSARY.

VEGETATED FILTER STRIP AREA INSPECTION, MAINTENANCE, AND REPAIR NOTES

FOLLOWING CONSTRUCTION, THE COMPLETION OF THE INSPECTION AND MAINTENANCE REQUIREMENTS BELOW SHALL BE THE RESPONSIBILITY OF THE OWNER.

- 1. THE VEGETATED FILTER STRIP MUST BE INSPECTED QUARTERLY DURING THE FIRST YEAR OF OPERATION AND SEMI-ANNUALLY THEREAFTER FOR SEDIMENT, PONDING, EROSION, AND VEGETATION.
2. REMOVE ACCUMULATED SEDIMENT FROM THE VEGETATED FILTER STRIP ANNUALLY OR AT ANY TIME THAT SEDIMENT EXCEEDS 1".
3. OWNER SHALL REPAIR ANY SLOPES THAT HAVE BEEN DAMAGED DUE TO EROSION OR OTHER MEANS. OWNER SHALL REPLACE ANY VEGETATION THAT HAS DIED OR BEEN DAMAGED.
4. OWNER SHALL MOW GRASS WITHIN THE VEGETATED FILTER STRIP A MINIMUM OF TWICE ANNUALLY AND MAINTAIN A MINIMUM GRASS HEIGHT OF 4".
5. TRASH AND DEBRIS SHALL BE REMOVED FROM THE VEGETATED FILTER STRIP AS NECESSARY.
6. THE FILTER STRIP SHALL NOT BE USED FOR SNOW STORAGE.

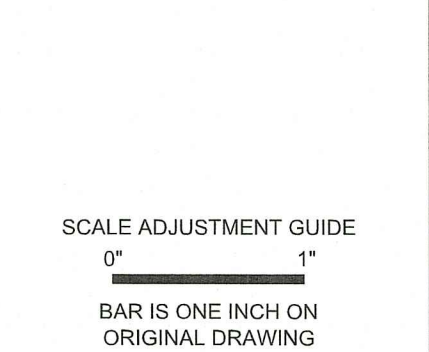
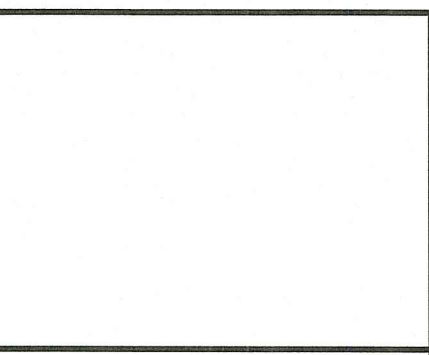
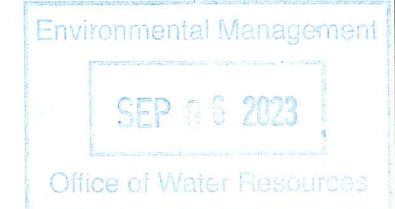

Table with 2 columns: REVISIONS, RIDEM REVISION. Row A: 09/06/2023

RI DEPARTMENT OF ENVIRONMENTAL MANAGEMENT OFFICE OF WATER RESOURCES FRESHWATER WETLANDS PROGRAM REVIEWED SITE PLAN APPLICATION #: 23-036 DATED: SEP 22 2023 SEE LETTER OF SAME DATE

Handwritten signature



PROJECT NO.: 94139.01 DATE: MAY 31, 2023 SCALE: N.T.S. DESIGNED BY: ACB CHECKED BY: JLW DRAWN BY: SETB APPROVED BY: MBA DRAWING TITLE: NOTES

DRAWING NO.: C0.1 SHEET NO. 1 OF 17

C2.1, C3.1, C4.1 & C5.1

C2.2, C3.2, C4.2 & C5.2

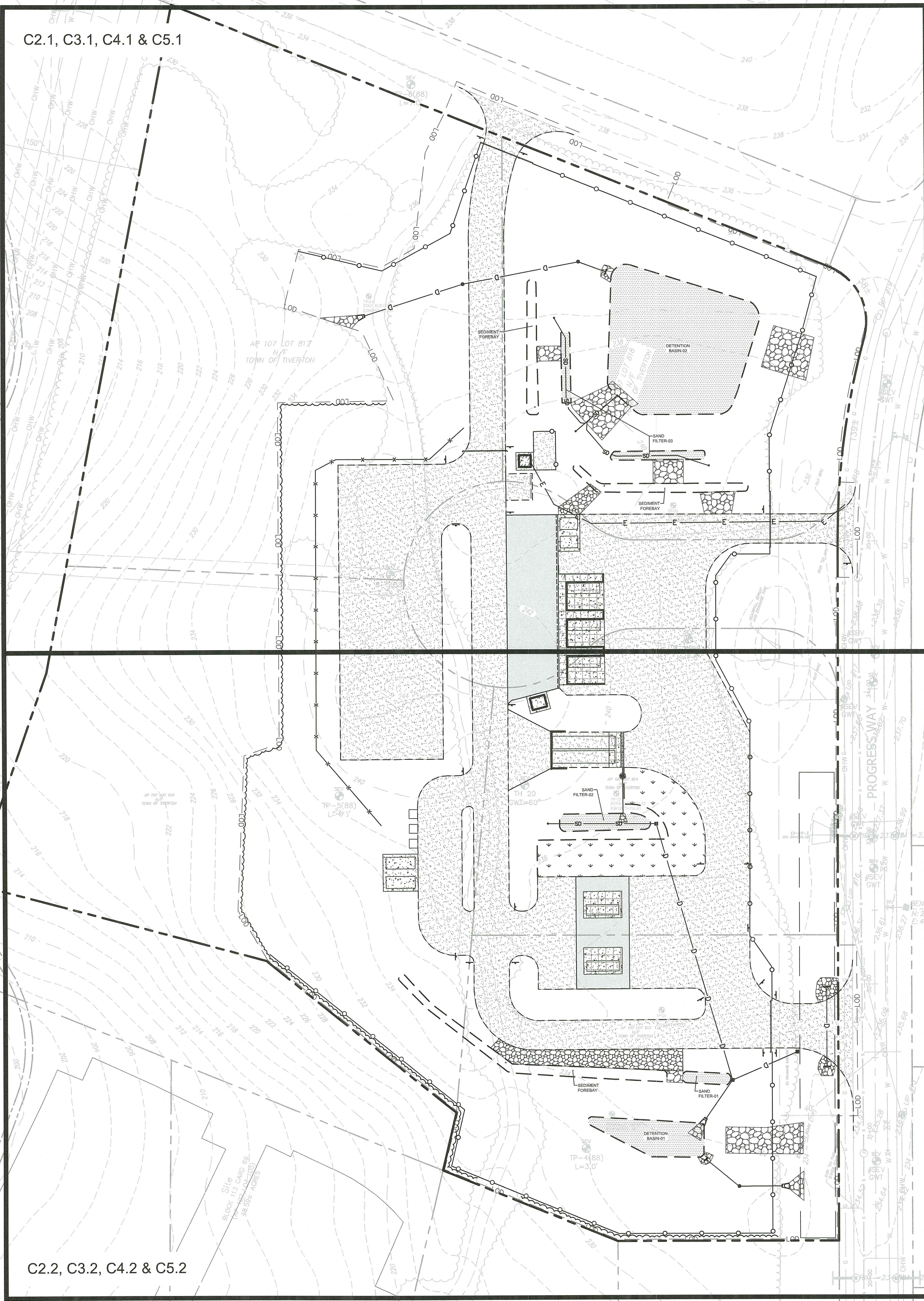

BLOCK 115 CARD 810
(AP 108 LOT 105)
10/27
TIVERTON POWER INC

AP 107 LOT 816
TOWN OF TIVERTON

DECIDUOUS FORESTED WETLAND

WETLAND LINE

WETLAND BUFFER

PRIMARY STRUCTURE SETBACK

JURISDICTIONAL BUFFER LINE

RI DEPARTMENT OF ENVIRONMENTAL MANAGEMENT
FRESHWATER WETLANDS PROGRAM

VIEWED SITE PLAN APPLICATION # 23-0136
DATE: SEP 22 2023
SCALE: LETTER OF SAME DATE

Environmental Management
Office of Water Resources
SEP 06 2023

Scale: 1"=40'



SCALE ADJUSTMENT GUIDE
1" = 40'
BAR IS ONE INCH ON ORIGINAL DRAWING

Recycling Depot

AP 107, Lots 813, 814, 815, 817, & 818

Tiverton, Rhode Island

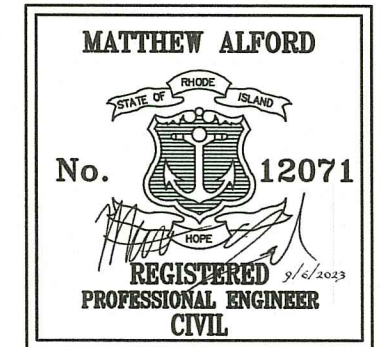

REVISIONS:

A	09/06/2023	RIDEM REVISION
---	------------	----------------

PROJECT NO.: 94139.01
DATE: MAY 31, 2023
SCALE: 1" = 40'
DESIGNED BY: ACB
CHECKED BY: JLW
DRAWN BY: SETB
APPROVED BY: MBA
DRAWING TITLE:

OVERALL PLAN

DRAWING NO.:
C1.0
SHEET NO. 3 OF 17

LEGEND

- TDS - TEMPORARY DIVERSION SWALE/BERM
- TST - TEMPORARY SEDIMENT TRAP
- TST LIMITS OF WET STORAGE AREA
- TST LIMITS OF DRY STORAGE AREA

EROSION AND SEDIMENT CONTROL NOTES:

1. THE EROSION AND SEDIMENTATION CONTROLS SHOWN ON THE PLANS ARE INTENDED TO REPRESENT THE MINIMUM CONTROLS NECESSARY TO MEET ANTICIPATED SITE CONDITIONS. ADDITIONAL MEASURES SHALL BE IMPLEMENTED AS CONDITIONS WARRANT OR AS DIRECTED BY THE OWNER OR OWNER'S REPRESENTATIVE.
2. CONTRACTOR SHALL FURNISH, INSTALL, AND MAINTAIN SILT SACKS IN ALL EXISTING AND NEWLY INSTALLED CATCH BASINS UNTIL THE UPSTREAM AREA IS STABILIZED.
3. CONTRACTOR SHALL INSTALL AND MAINTAIN CONSTRUCTION ENTRANCES AT ALL POINTS OF EGRESS FROM THE SITE THROUGHOUT CONSTRUCTION.
4. THE CONTRACTOR SHALL MAINTAIN EROSION CONTROLS THROUGHOUT CONSTRUCTION. THE CONTRACTOR SHALL REPLACE DAMAGED EROSION CONTROLS AT THE OWNER AND ENGINEER'S REQUEST AT NO ADDITIONAL EXPENSE TO THE OWNER.
5. THE CONTRACTOR SHALL NOT LEAVE DISTURBED AREAS UNSTABILIZED FOR PERIODS MORE THAN 14 DAYS. PROVIDE TEMPORARY SEED OR MULCH ON DISTURBED AREAS THAT WILL REMAIN EXPOSED FOR GREATER THAN 14 DAYS.
6. INSTALL EROSION CONTROLS DOWNSTREAM OF ANY DISTURBED AREAS TO REDUCE POTENTIAL FOR EROSION. CONTRACTOR SHALL INDICATE LOCATIONS OF EROSION CONTROLS FOR REVIEW WITH GENERAL CONTRACTOR AND OWNER'S REPRESENTATIVE PRIOR TO COMMENCING WORK.
7. REFER TO "NOTES" FOR ADDITIONAL NOTES.

DEMOLITION NOTES:

1. UTILITY SERVICE TO THE FACILITY SHALL NOT BE INTERRUPTED DUE TO UTILITY WORK SHOWN HEREON. ALL UTILITIES SHALL BE MAINTAINED THROUGHOUT CONSTRUCTION.
2. PRIOR TO COMMENCING SITE WORK IN ANY AREA, THE CONTRACTOR SHALL LOCATE EXISTING UTILITIES WITH THE PROJECT AREA USING GROUND-PENETRATING RADAR OR OTHER NONDESTRUCTIVE SURVEY METHODS. THE CONTRACTOR SHALL BE RESPONSIBLE FOR ANY EXISTING UTILITIES OR STRUCTURES WITHIN THE PROJECT AREA DEPICTED AND NOT DEPICTED ON THE PLANS. ANY DAMAGE TO EXISTING WORKING UTILITIES OR STRUCTURES NOT INTENDED TO BE REMOVED SHALL BE RESTORED TO ORIGINAL CONDITION AT NO ADDITIONAL COST TO THE OWNER.
3. PRIOR TO ANY UTILITY AND/OR DRAINAGE SYSTEM DEMOLITION, PROVISIONS FOR MAINTAINING THE UTILITY SHALL BE APPROVED BY THE OWNER OR THE OWNER'S REPRESENTATIVE BEFORE ANY RELATED WORK MAY COMMENCE.
4. ALL TEMPORARILY CUT UTILITIES SHALL BE PROTECTED FROM SEDIMENTATION UNTIL IT IS CONNECTED IN ITS POST-CONSTRUCTION POSITION.
5. REFER TO "NOTES" FOR ADDITIONAL NOTES.

RI DEPARTMENT OF ENVIRONMENTAL MANAGEMENT
 OFFICE OF WATER RESOURCES
 FRESHWATER WETLANDS PROGRAM
 REVIEWED SITE PLAN APPLICATION # 23-0186
 DATED: SEP 22 2023
 SEE LETTER OF SAME DATE



SCALE ADJUSTMENT GUIDE
 0" 1"
 BAR IS ONE INCH ON ORIGINAL DRAWING

Recycling Depot
AP 107, Lots 813, 814, 815, 817, & 818
 Tiverton, Rhode Island

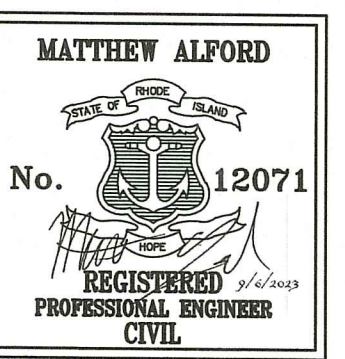

REVISIONS:

A	09/06/2023	RIDEM REVISION
---	------------	----------------

PROJECT NO.: 94139.01
 DATE: MAY 31, 2023
 SCALE: 1"=20'
 DESIGNED BY: ACB
 CHECKED BY: JLW
 DRAWN BY: SETB
 APPROVED BY: MBA

DRAWING TITLE:
DEMOLITION, EROSION & SEDIMENT CONTROL PLAN 1

DRAWING NO.:
C2.1
 SHEET NO. 4 OF 17

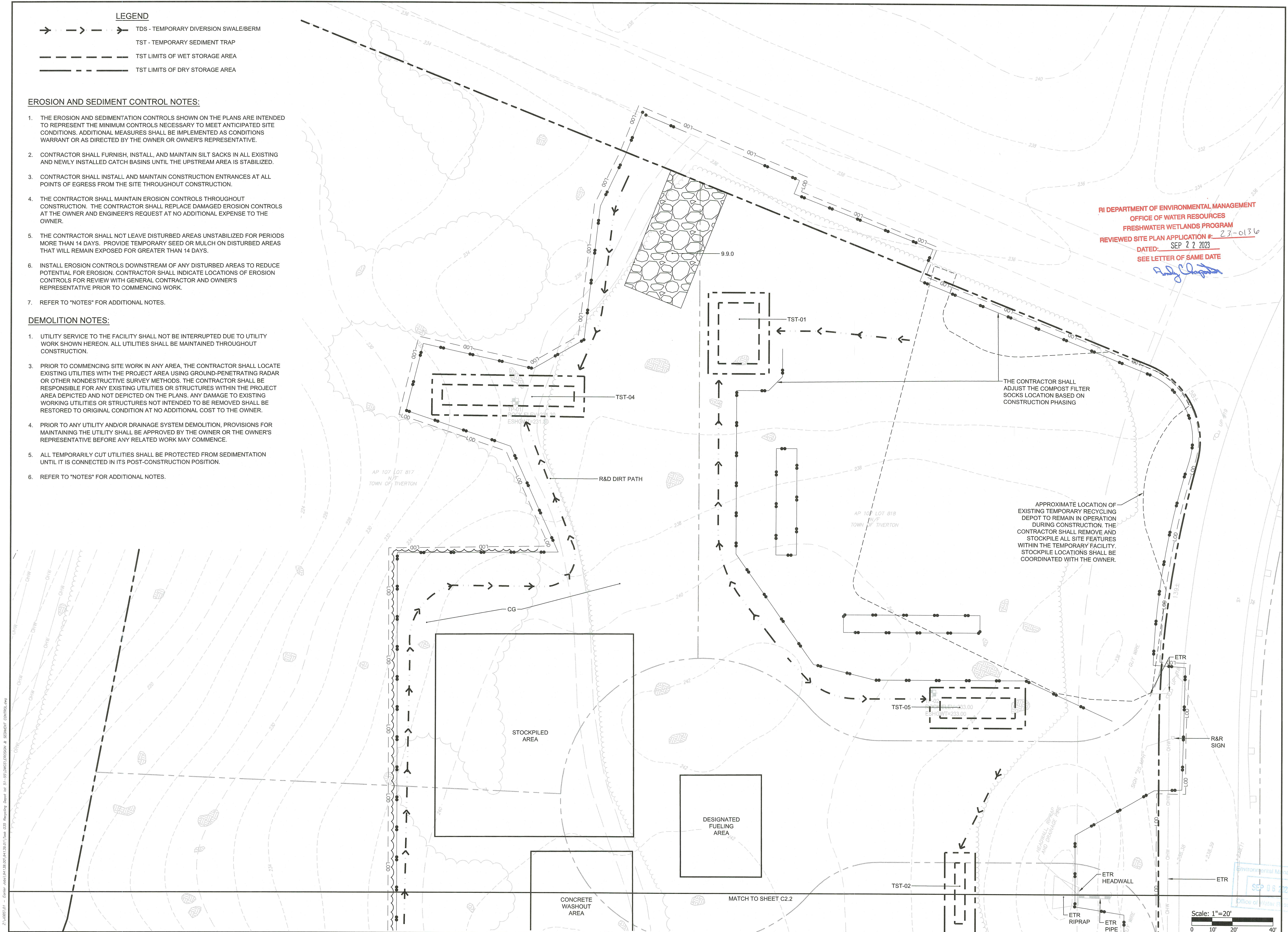

Scale: 1"=20'
 0 10' 20' 40'

C:\Users\j... \Public\14139.01\14139.01\Draw C2.1.dwg (Sep 06 2023 10:58:11 AM)



SCALE ADJUSTMENT GUIDE
 0" 1"
 BAR IS ONE INCH ON ORIGINAL DRAWING

Recycling Depot

AP 107, Lots 813, 814, 815, 817, & 818

Tiverton, Rhode Island

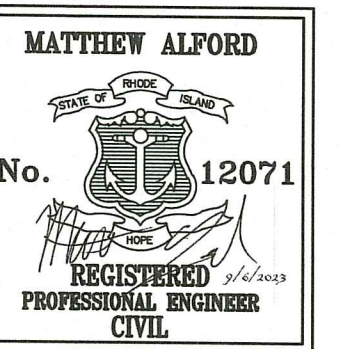

REVISIONS:
 A 09/06/2023 RIDEM REVISION

PROJECT NO.: 94139.01
 DATE: MAY 31, 2023
 SCALE: 1"=20'
 DESIGNED BY: ACB
 CHECKED BY: JLW
 DRAWN BY: SETB
 APPROVED BY: MBA

DRAWING TITLE:
 DEMOLITION, EROSION & SEDIMENT CONTROL PLAN 1

DRAWING NO.:
C2.2
 SHEET NO. 5 OF 17

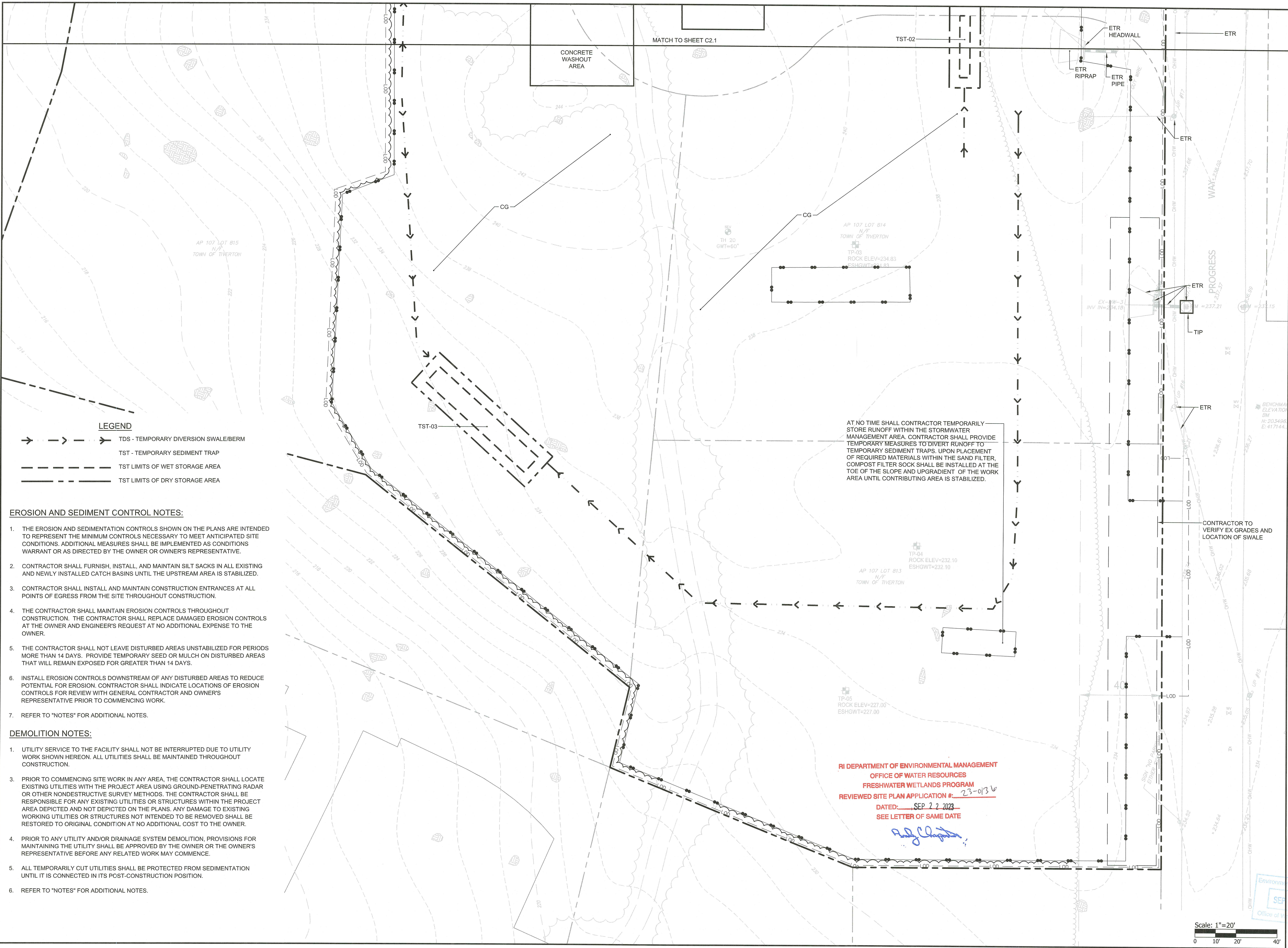

LEGEND

- TDS - TEMPORARY DIVERSION SWALE/BERM
- TST - TEMPORARY SEDIMENT TRAP
- TST LIMITS OF WET STORAGE AREA
- TST LIMITS OF DRY STORAGE AREA

EROSION AND SEDIMENT CONTROL NOTES:

1. THE EROSION AND SEDIMENTATION CONTROLS SHOWN ON THE PLANS ARE INTENDED TO REPRESENT THE MINIMUM CONTROLS NECESSARY TO MEET ANTICIPATED SITE CONDITIONS. ADDITIONAL MEASURES SHALL BE IMPLEMENTED AS CONDITIONS WARRANT OR AS DIRECTED BY THE OWNER OR OWNER'S REPRESENTATIVE.
2. CONTRACTOR SHALL FURNISH, INSTALL, AND MAINTAIN SILT SACKS IN ALL EXISTING AND NEWLY INSTALLED CATCH BASINS UNTIL THE UPSTREAM AREA IS STABILIZED.
3. CONTRACTOR SHALL INSTALL AND MAINTAIN CONSTRUCTION ENTRANCES AT ALL POINTS OF EGRESS FROM THE SITE THROUGHOUT CONSTRUCTION.
4. THE CONTRACTOR SHALL MAINTAIN EROSION CONTROLS THROUGHOUT CONSTRUCTION. THE CONTRACTOR SHALL REPLACE DAMAGED EROSION CONTROLS AT THE OWNER AND ENGINEER'S REQUEST AT NO ADDITIONAL EXPENSE TO THE OWNER.
5. THE CONTRACTOR SHALL NOT LEAVE DISTURBED AREAS UNSTABILIZED FOR PERIODS MORE THAN 14 DAYS. PROVIDE TEMPORARY SEED OR MULCH ON DISTURBED AREAS THAT WILL REMAIN EXPOSED FOR GREATER THAN 14 DAYS.
6. INSTALL EROSION CONTROLS DOWNSTREAM OF ANY DISTURBED AREAS TO REDUCE POTENTIAL FOR EROSION. CONTRACTOR SHALL INDICATE LOCATIONS OF EROSION CONTROLS FOR REVIEW WITH GENERAL CONTRACTOR AND OWNER'S REPRESENTATIVE PRIOR TO COMMENCING WORK.
7. REFER TO "NOTES" FOR ADDITIONAL NOTES.

DEMOLITION NOTES:

1. UTILITY SERVICE TO THE FACILITY SHALL NOT BE INTERRUPTED DUE TO UTILITY WORK SHOWN HEREON. ALL UTILITIES SHALL BE MAINTAINED THROUGHOUT CONSTRUCTION.
3. PRIOR TO COMMENCING SITE WORK IN ANY AREA, THE CONTRACTOR SHALL LOCATE EXISTING UTILITIES WITH THE PROJECT AREA USING GROUND-PENETRATING RADAR OR OTHER NONDESTRUCTIVE SURVEY METHODS. THE CONTRACTOR SHALL BE RESPONSIBLE FOR ANY EXISTING UTILITIES OR STRUCTURES WITHIN THE PROJECT AREA DEPICTED AND NOT DEPICTED ON THE PLANS. ANY DAMAGE TO EXISTING WORKING UTILITIES OR STRUCTURES NOT INTENDED TO BE REMOVED SHALL BE RESTORED TO ORIGINAL CONDITION AT NO ADDITIONAL COST TO THE OWNER.
4. PRIOR TO ANY UTILITY AND/OR DRAINAGE SYSTEM DEMOLITION, PROVISIONS FOR MAINTAINING THE UTILITY SHALL BE APPROVED BY THE OWNER OR THE OWNER'S REPRESENTATIVE BEFORE ANY RELATED WORK MAY COMMENCE.
5. ALL TEMPORARILY CUT UTILITIES SHALL BE PROTECTED FROM SEDIMENTATION UNTIL IT IS CONNECTED IN ITS POST-CONSTRUCTION POSITION.
6. REFER TO "NOTES" FOR ADDITIONAL NOTES.

Scale: 1"=20'
 0 10' 20' 40'

NOTES:

1. CONTRACTOR SHALL PROVIDE LOAM AND SEED ON ALL DISTURBED AREAS UNLESS NOTED OTHERWISE.
2. PRIOR TO COMMENCING WORK, THE CONTRACTOR SHALL EMPLOY A PROFESSIONAL LAND SURVEYOR REGISTERED IN THE STATE OF RHODE ISLAND TO ESTABLISH CONTROL ON THE SITE AND TO PERFORM FIELD MEASUREMENTS AS REQUIRED TO LAYOUT THE PROPOSED SITE IMPROVEMENTS. THE CONTRACTOR'S SURVEYOR SHALL COORDINATE THE LAYOUT WITH THE PROJECT LAND SURVEYOR TO ACCURATELY LOCATE THE FEATURES ON THE SITE.
3. EXPANSION JOINTS (E.J.) 20 FEET O.C. (MAX.) UNLESS OTHERWISE NOTED.
4. CONTROL JOINTS (C.J.) 5 FEET O.C. (MAX.) UNLESS OTHERWISE NOTED.
5. REFER TO "CIVIL NOTES AND LEGEND" FOR ADDITIONAL NOTES.

RI DEPARTMENT OF ENVIRONMENTAL MANAGEMENT
 OFFICE OF WATER RESOURCES
 FRESHWATER WETLANDS PROGRAM
 REVIEWED SITE PLAN APPLICATION #: 27-0136
 DATED: SEP 27 2023
 SEE LETTER OF SAME DATE

Randy Clayton



SCALE ADJUSTMENT GUIDE
 0" 1"
 BAR IS ONE INCH ON ORIGINAL DRAWING

Recycling Depot
 AP 107, Lots 813, 814, 815, 817, & 818
 Tiverton, Rhode Island

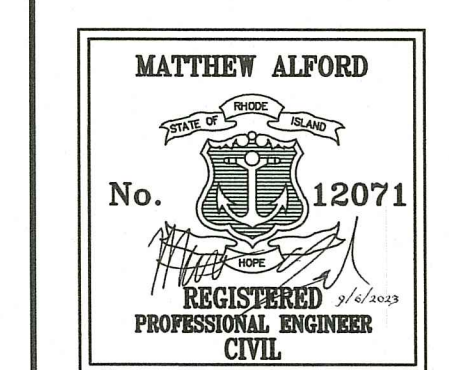

REVISIONS:
 A 09/06/2023 RIDEM REVISION

PROJECT NO.: 94139.01
 DATE: MAY 31, 2023
 SCALE: 1" = 20'
 DESIGNED BY: ACB
 CHECKED BY: JLW
 DRAWN BY: SETB
 APPROVED BY: MBA
 DRAWING TITLE:

GENERAL PLAN 1

DRAWING NO.: C3.1
 SHEET NO. 6 OF 17

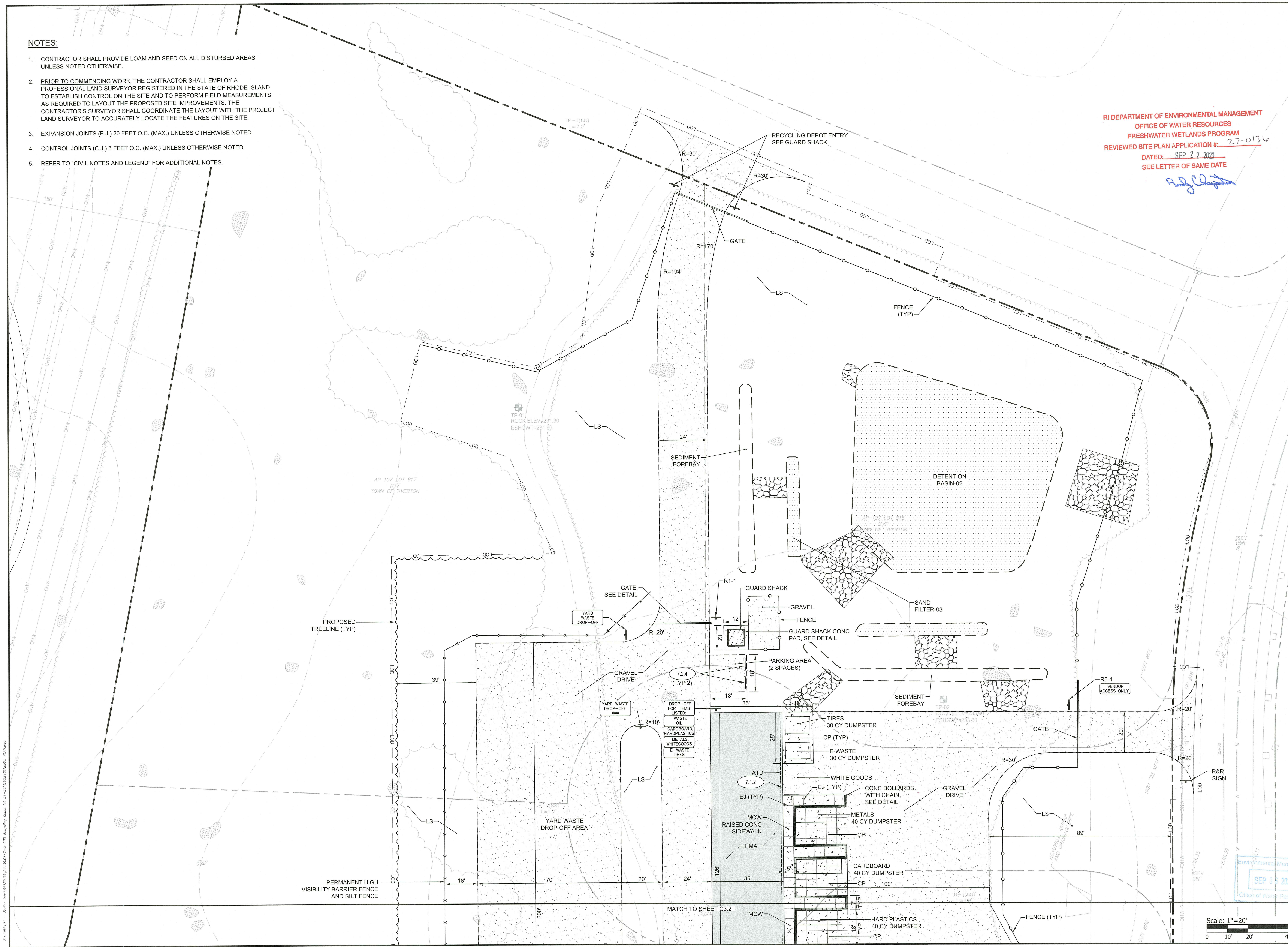

Scale: 1"=20'
 0 10' 20' 40'

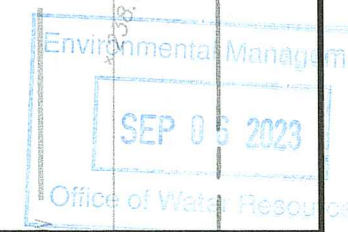

Recycling Depot

AP 107, Lots 813, 814, 815, 817, & 818

Tiverton, Rhode Island

MATTHEW ALFORD
 No. 12071
 REGISTERED PROFESSIONAL ENGINEER
 CIVIL

REVISIONS:

A	09/06/2023	RIDEM REVISION
---	------------	----------------

PROJECT NO.: 94139.01
 DATE: MAY 31, 2023
 SCALE: 1" = 20'
 DESIGNED BY: ACB
 CHECKED BY: JLW
 DRAWN BY: SETB
 APPROVED BY: MBA
 DRAWING TITLE:

GENERAL PLAN 2
 DRAWING NO.: C3.2
 SHEET NO. 7 OF 17

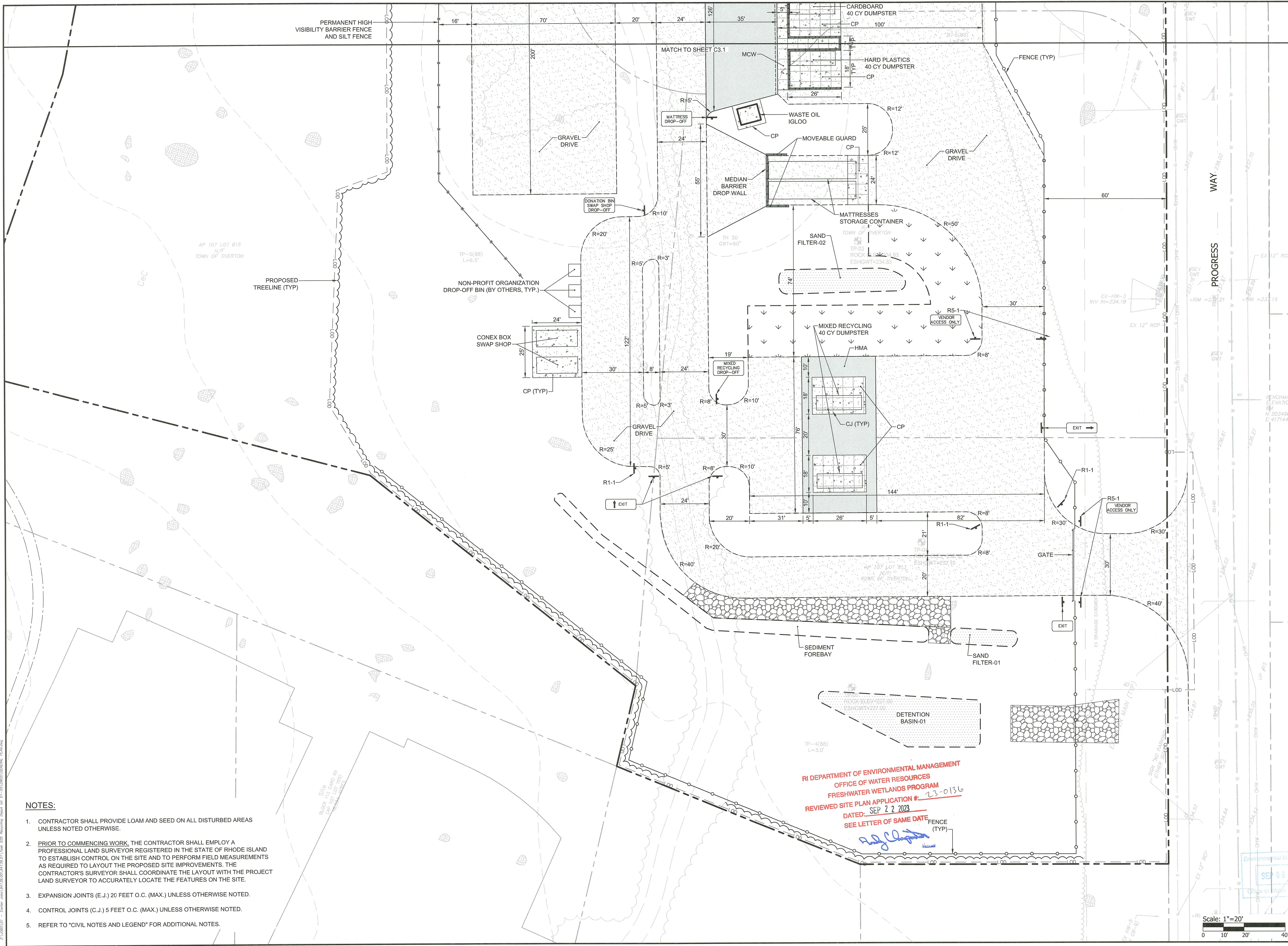

- NOTES:**
- CONTRACTOR SHALL PROVIDE LOAM AND SEED ON ALL DISTURBED AREAS UNLESS NOTED OTHERWISE.
 - PRIOR TO COMMENCING WORK, THE CONTRACTOR SHALL EMPLOY A PROFESSIONAL LAND SURVEYOR REGISTERED IN THE STATE OF RHODE ISLAND TO ESTABLISH CONTROL ON THE SITE AND TO PERFORM FIELD MEASUREMENTS AS REQUIRED TO LAYOUT THE PROPOSED SITE IMPROVEMENTS. THE CONTRACTOR'S SURVEYOR SHALL COORDINATE THE LAYOUT WITH THE PROJECT LAND SURVEYOR TO ACCURATELY LOCATE THE FEATURES ON THE SITE.
 - EXPANSION JOINTS (E.J.) 20 FEET O.C. (MAX.) UNLESS OTHERWISE NOTED.
 - CONTROL JOINTS (C.J.) 5 FEET O.C. (MAX.) UNLESS OTHERWISE NOTED.
 - REFER TO "CIVIL NOTES AND LEGEND" FOR ADDITIONAL NOTES.

RI DEPARTMENT OF ENVIRONMENTAL MANAGEMENT
 OFFICE OF WATER RESOURCES
 FRESHWATER WETLANDS PROGRAM
 REVIEWED SITE PLAN APPLICATION # 23-0136
 DATED: SEP 22 2023
 SEE LETTER OF SAME DATE

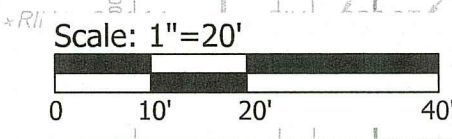

NOTES:

1. AT ALL LOCATIONS WHERE EXISTING CURBING OR PAVEMENT ABUT NEW CONSTRUCTION, THE EDGE OF THE EXISTING CURB OR PAVEMENT SHALL BE SAW CUT TO A CLEAN, SMOOTH EDGE. BLEND NEW PAVEMENT AND CURBS SMOOTHLY INTO EXISTING BY MATCHING LINES, GRADES AND JOINTS.
2. ALL UTILITY COVERS, GRATES, ETC. SHALL BE ADJUSTED TO BE FLUSH WITH THE SURROUNDING SURFACE OR PAVEMENT FINISH GRADE. RIM ELEVATIONS OF STRUCTURES AND MANHOLES ARE APPROXIMATE. FINAL ELEVATIONS ARE TO BE SET FLUSH AND CONSISTENT WITH THE GRADING PLANS.
3. PITCH EVENLY BETWEEN SPOT GRADES. ALL PAVED AREAS MUST PITCH TO DRAIN AT A MIN. OF 1/8" PER FOOT UNLESS SPECIFIED.
4. BASIN BERM SHALL BE CONSTRUCTED WITH COMMON BORROW PLACED IN 12" LEFTS AND COMPACTED TO 95% TO FINISH GRADE. REMOVE ALL EXISTING TOPSOIL AND ORGANIC MATERIAL PRIOR TO CONSTRUCTING BASIN BERM.
5. TURF REINFORCEMENT MAT (TRM) SHALL BE INSTALLED ON ALL SLOPES 3:1 OR GREATER.
6. REFER TO "NOTES" FOR ADDITIONAL NOTES.

RI DEPARTMENT OF ENVIRONMENTAL MANAGEMENT
 OFFICE OF WATER RESOURCES
 FRESHWATER WETLANDS PROGRAM
 REVIEWED SITE PLAN APPLICATION #: 23-0136
 DATED: SEP 22 2023
 SEE LETTER OF SAME DATE
Randy Cloutier

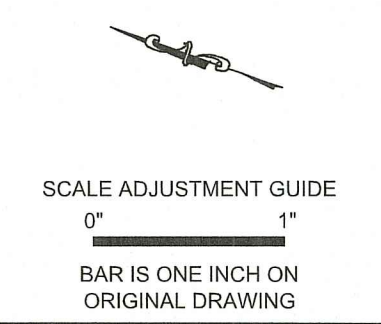

Recycling Depot
AP 107, Lots 813, 814, 815, 817, & 818
 Tiverton, Rhode Island

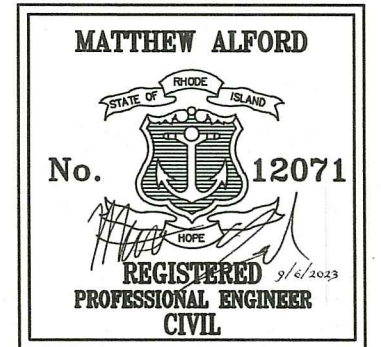

REVISIONS:

A	09/06/2023	RIDEM REVISION
---	------------	----------------

PROJECT NO.: 94139.01
 DATE: MAY 31, 2023
 SCALE: 1" = 20'
 DESIGNED BY: ACB
 CHECKED BY: JLW
 DRAWN BY: SETB
 APPROVED BY: MBA
 DRAWING TITLE:

GRADING PLAN 1

DRAWING NO.: **C4.1**
 SHEET NO. 8 OF 17

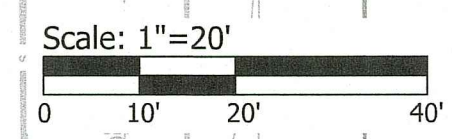
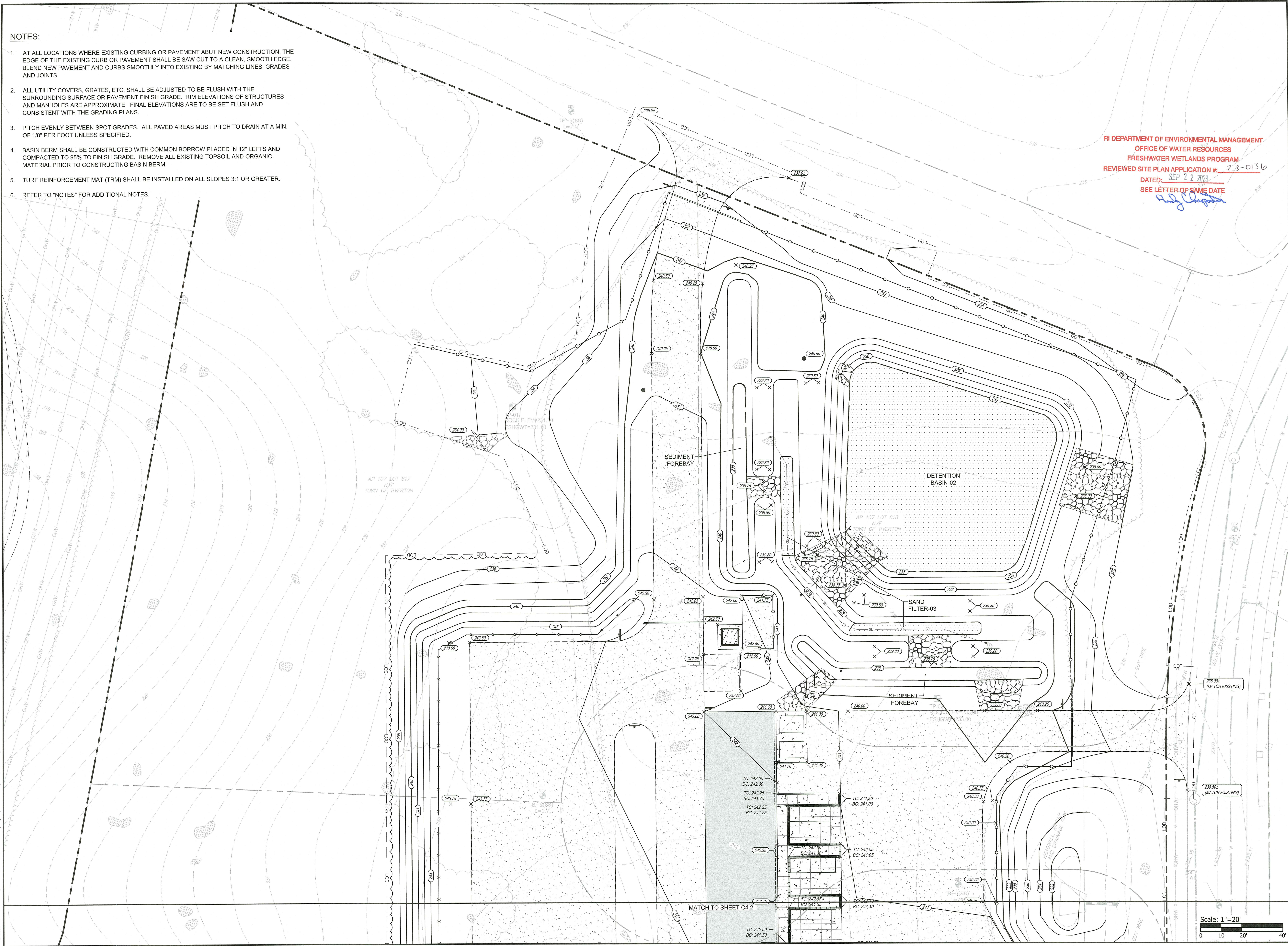

21:000101 - Civil - John [Name] [Title] [Date] [Scale] [Drawing Title]



RI DEPARTMENT OF ENVIRONMENTAL MANAGEMENT
 OFFICE OF WATER RESOURCES
 FRESHWATER WETLANDS PROGRAM
 REVIEWED SITE PLAN APPLICATION # 23-0136
 DATED SEP 22 2023
 SEE LETTER OF SAME DATE

SCALE ADJUSTMENT GUIDE
 0" 1"
 BAR IS ONE INCH ON ORIGINAL DRAWING

Recycling Depot
 AP 107, Lots 813, 814, 815, 817, & 818
 Tiverton, Rhode Island

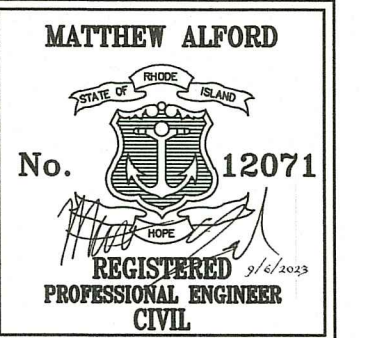

REVISIONS:
 A 09/06/2023 RIDEM REVISION

PROJECT NO.: 94139.01
 DATE: MAY 31, 2023
 SCALE: 1" = 20'
 DESIGNED BY: ACB
 CHECKED BY: JLW
 DRAWN BY: SETB
 APPROVED BY: MBA
 DRAWING TITLE:

GRADING PLAN 2

DRAWING NO.: C4.2
 SHEET NO. 9 OF 17

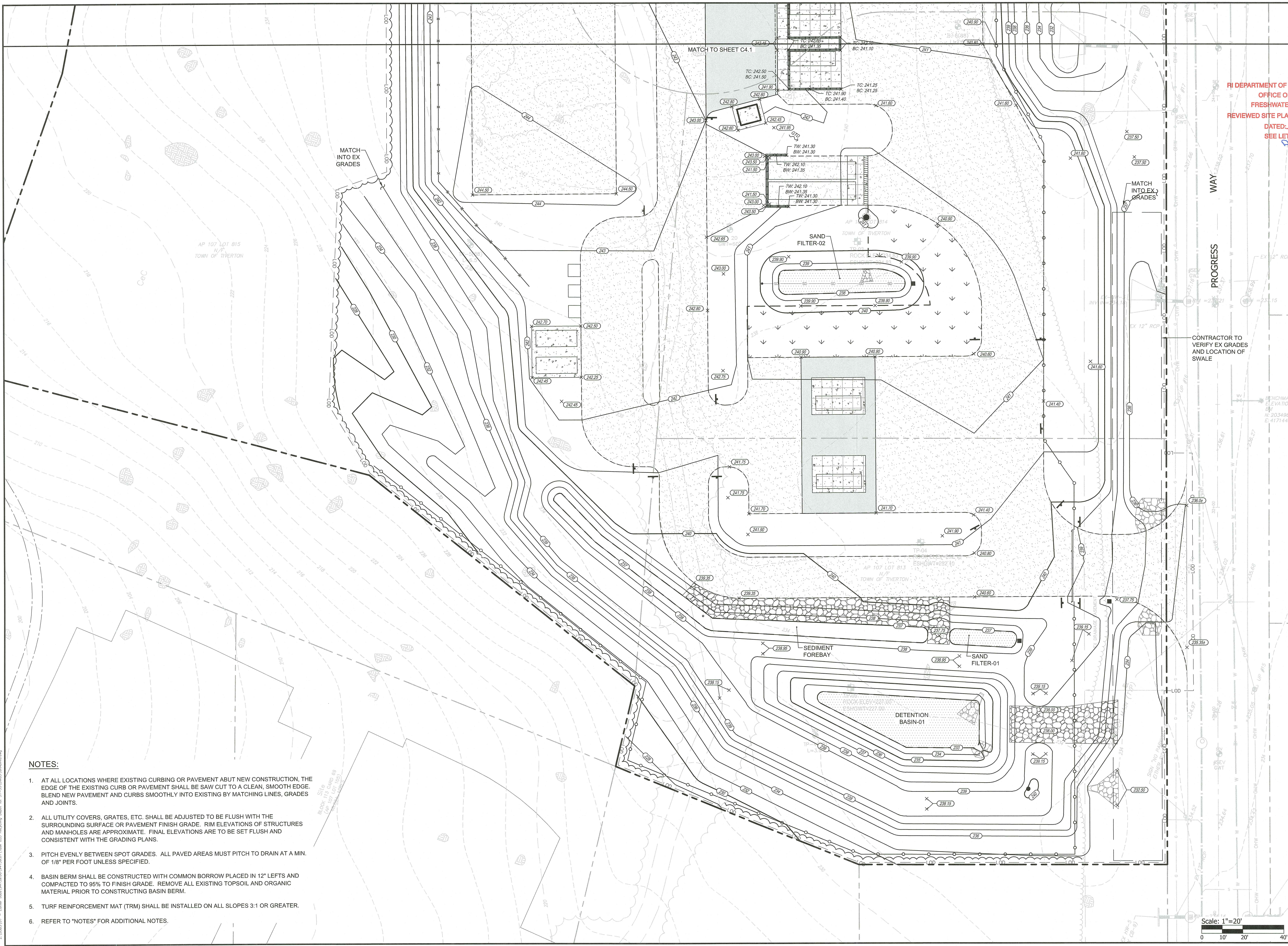

- NOTES:**
1. AT ALL LOCATIONS WHERE EXISTING CURBING OR PAVEMENT ABUT NEW CONSTRUCTION, THE EDGE OF THE EXISTING CURB OR PAVEMENT SHALL BE SAW CUT TO A CLEAN, SMOOTH EDGE. BLEND NEW PAVEMENT AND CURBS SMOOTHLY INTO EXISTING BY MATCHING LINES, GRADES AND JOINTS.
 2. ALL UTILITY COVERS, GRATES, ETC. SHALL BE ADJUSTED TO BE FLUSH WITH THE SURROUNDING SURFACE OR PAVEMENT FINISH GRADE. RIM ELEVATIONS OF STRUCTURES AND MANHOLES ARE APPROXIMATE. FINAL ELEVATIONS ARE TO BE SET FLUSH AND CONSISTENT WITH THE GRADING PLANS.
 3. PITCH EVENLY BETWEEN SPOT GRADES. ALL PAVED AREAS MUST PITCH TO DRAIN AT A MIN. OF 1/8" PER FOOT UNLESS SPECIFIED.
 4. BASIN BERM SHALL BE CONSTRUCTED WITH COMMON BORROW PLACED IN 12" LEFTS AND COMPACTED TO 95% TO FINISH GRADE. REMOVE ALL EXISTING TOPSOIL AND ORGANIC MATERIAL PRIOR TO CONSTRUCTING BASIN BERM.
 5. TURF REINFORCEMENT MAT (TRM) SHALL BE INSTALLED ON ALL SLOPES 3:1 OR GREATER.
 6. REFER TO "NOTES" FOR ADDITIONAL NOTES.

Scale: 1"=20'
 0 10' 20' 40'

Z:\10851.01 - Erow John\104139.01\104139.01\Task 035 Recycling Depot - AP 107-118\104139.01\Task 035 Recycling Depot - AP 107-118.dwg



RI DEPARTMENT OF ENVIRONMENTAL MANAGEMENT
 OFFICE OF WATER RESOURCES
 FRESHWATER WETLANDS PROGRAM
 REVIEWED SITE PLAN APPLICATION #: 23-0176

DATE: SEP 22 2023
 SEE LETTER OF SAME DATE



SCALE ADJUSTMENT GUIDE
 0" = 1"
 BAR IS ONE INCH ON ORIGINAL DRAWING

Recycling Depot
 AP 107, Lots 813, 814, 815, 817, & 818
 Tiverton, Rhode Island

MATTHEW ALFORD
 No. 12071
 REGISTERED PROFESSIONAL ENGINEER
 CIVIL

REVISIONS:
 A 09/06/2023 RIDEM REVISION

PROJECT NO.: 94139.01
 DATE: MAY 31, 2023
 SCALE: 1" = 20'
 DESIGNED BY: ACB
 CHECKED BY: JLW
 DRAWN BY: SETB
 APPROVED BY: MBA
 DRAWING TITLE:

DRAINAGE & UTILITY
 PLAN 2

DRAWING NO.: C5.2
 SHEET NO. 11 OF 17

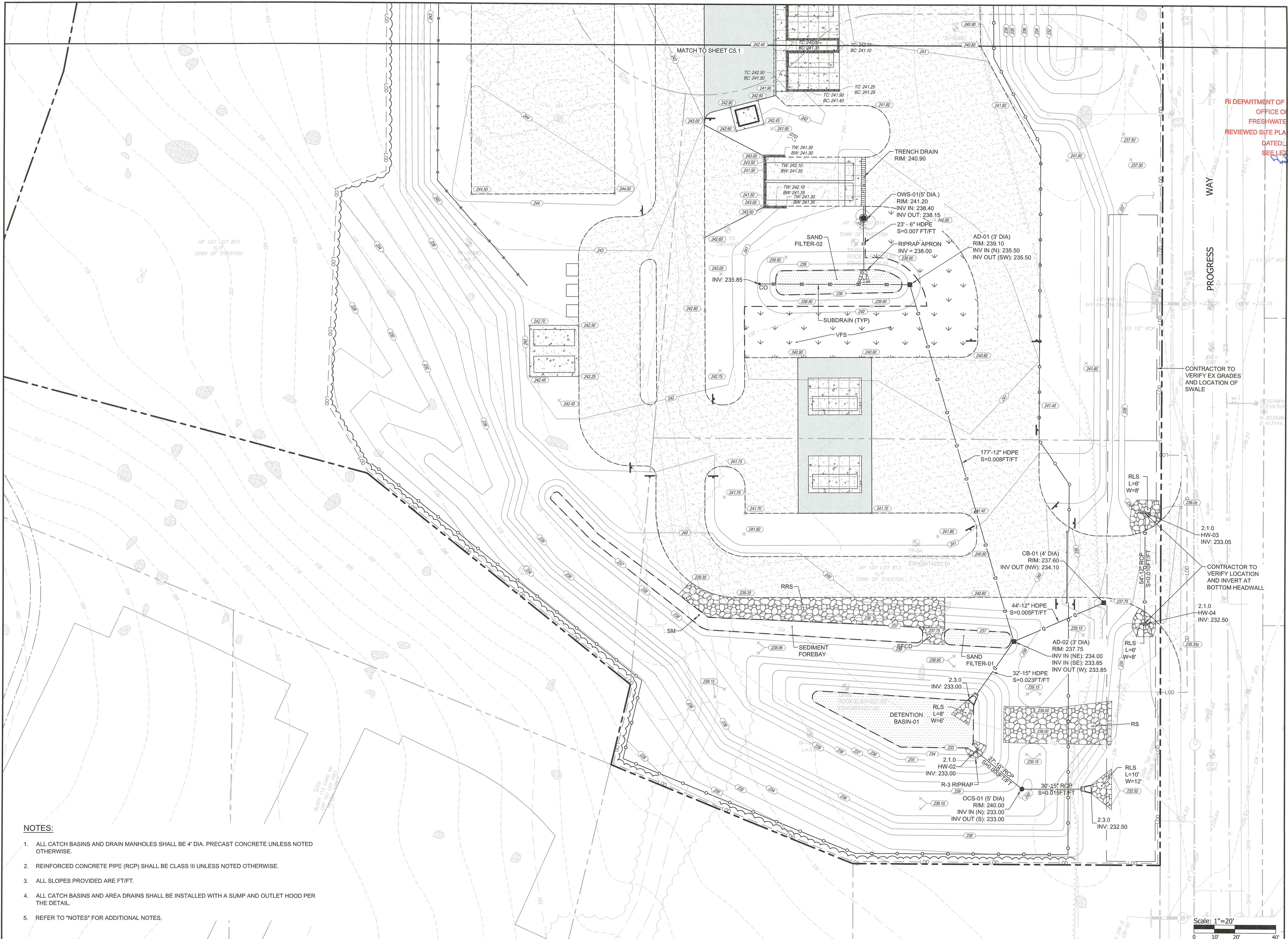

- NOTES:**
1. ALL CATCH BASINS AND DRAIN MANHOLES SHALL BE 4' DIA. PRECAST CONCRETE UNLESS NOTED OTHERWISE.
 2. REINFORCED CONCRETE PIPE (RCP) SHALL BE CLASS III UNLESS NOTED OTHERWISE.
 3. ALL SLOPES PROVIDED ARE FT/FT.
 4. ALL CATCH BASINS AND AREA DRAINS SHALL BE INSTALLED WITH A SUMP AND OUTLET HOOD PER THE DETAIL.
 5. REFER TO "NOTES" FOR ADDITIONAL NOTES.

Scale: 1"=20'
 0 10' 20' 40'

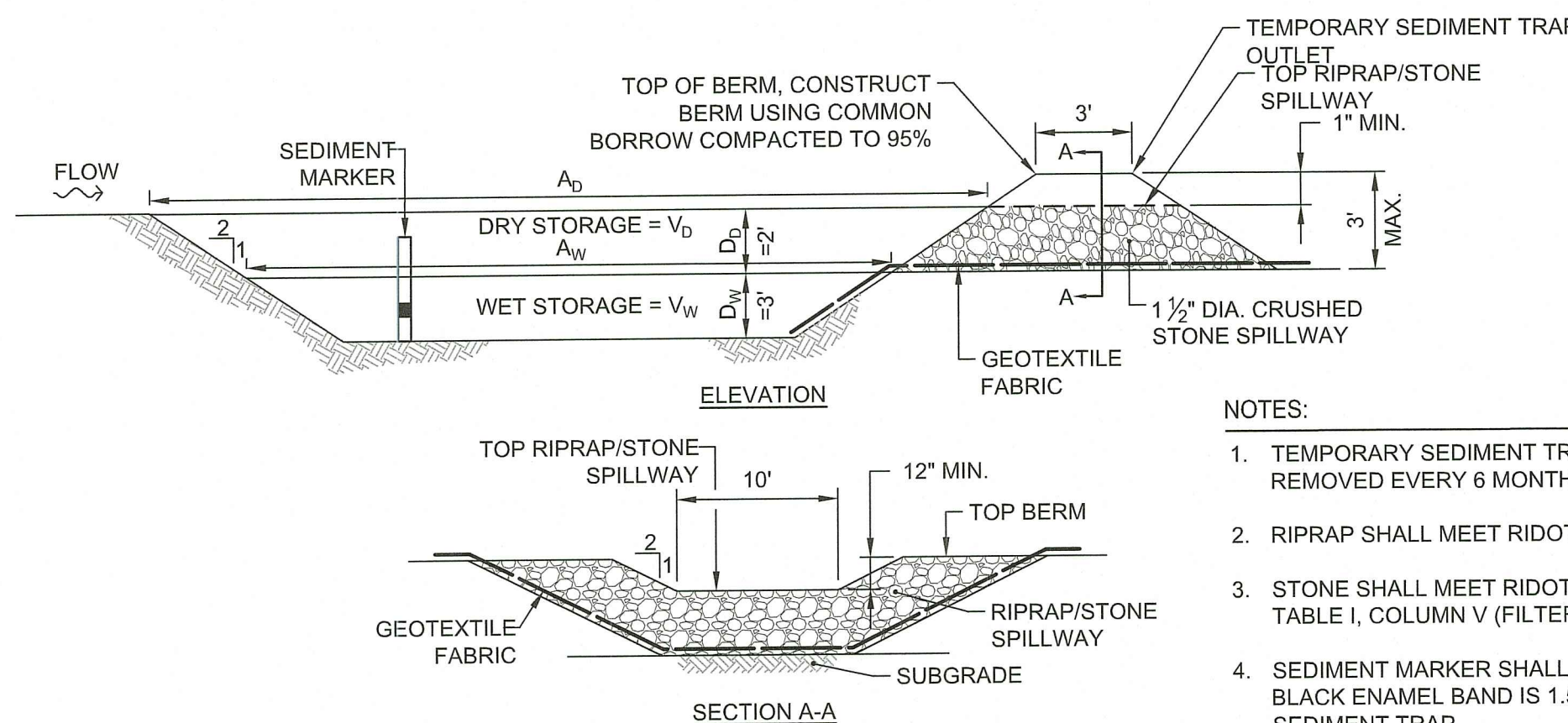

	L _w (FT)	W _w (FT)	A _w (SF)	V _w (CF)	V _d (CF)	TOTAL STORAGE V _w + V _d (CF)
TST-01	30	20	600	1530	1664	3194
TST-02	40	15	600	1530	1704	3234
TST-03	75	20	1500	3825	3824	7649
TST-04	75	20	1500	3825	3824	7649
TST-05	37	10	370	944	1180	2124

TEMPORARY SEDIMENT TRAP DETAIL
NOT TO SCALE

- NOTES:
1. TEMPORARY SEDIMENT TRAPS SHALL BE CLEANED OR REMOVED EVERY 6 MONTHS.
 2. RIPRAP SHALL MEET RIDOT STANDARD SPECIFICATION M.10.03.2.
 3. STONE SHALL MEET RIDOT STANDARD SPECIFICATION M.01.09 TABLE 1, COLUMN V (FILTER STONE).
 4. SEDIMENT MARKER SHALL BE INSTALLED SUCH THAT TOP OF BLACK ENAMEL BAND IS 1.5' FROM THE BOTTOM OF THE SEDIMENT TRAP.
 5. REFER TO SOIL EROSION AND SEDIMENT CONTROL PLANS FOR LIMITS OF A_D AND A_W.
 6. GEOTEXTILE FABRIC SHALL BE MIRAFI 140N OR APPROVED EQUIVALENT.

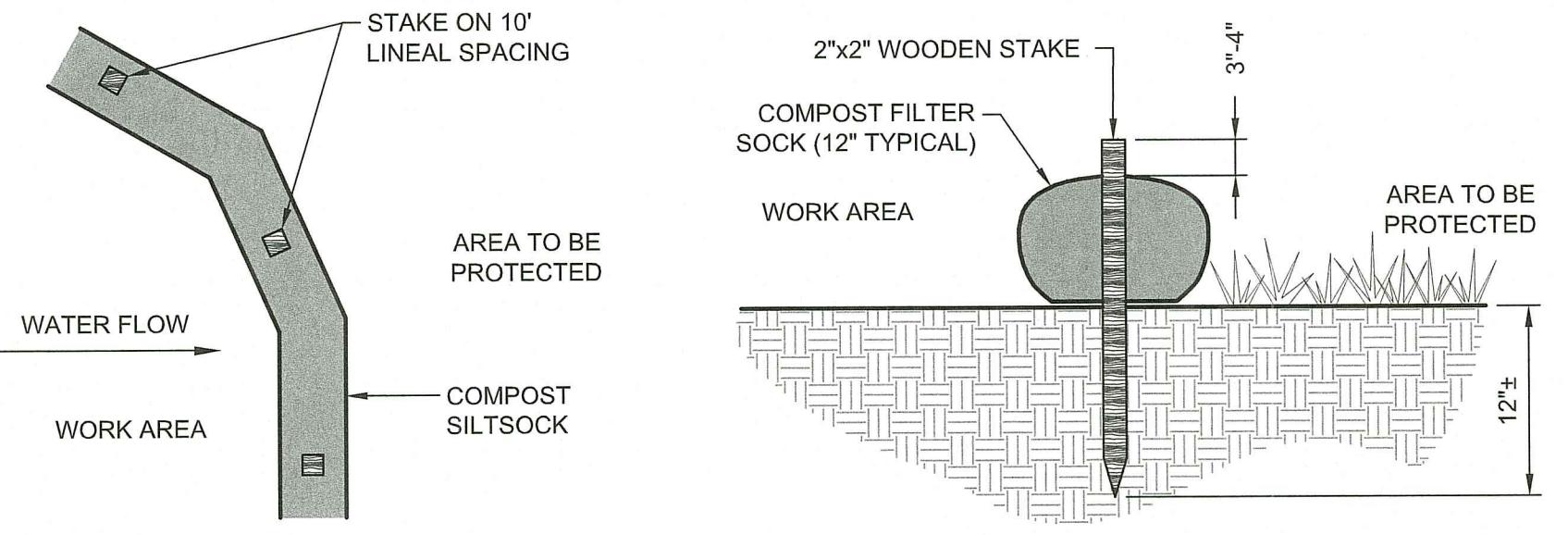

- NOTES:
1. COMPOST/ SOIL/ ROCK/ SEED FILL TO MEET APPLICATION REQUIREMENTS.
 2. COMPOST MATERIAL TO BE REMOVED FOLLOWING STABILIZATION OF UPSTREAM AREA.
 3. IF SOCK NETTING MUST BE JOINED, FIT BEGINNING OF NEW SOCK OVER END OF OLD SOCK, OVERLAPPING BY 2 FEET AND STACK OVERLAP. IF SOCK NETTING IS NOT JOINED, OVERLAP OLD SOCK WITH NEW ONE BY MINIMUM OF 2 FEET.

COMPOST FILTER SOCK DETAIL
NOT TO SCALE

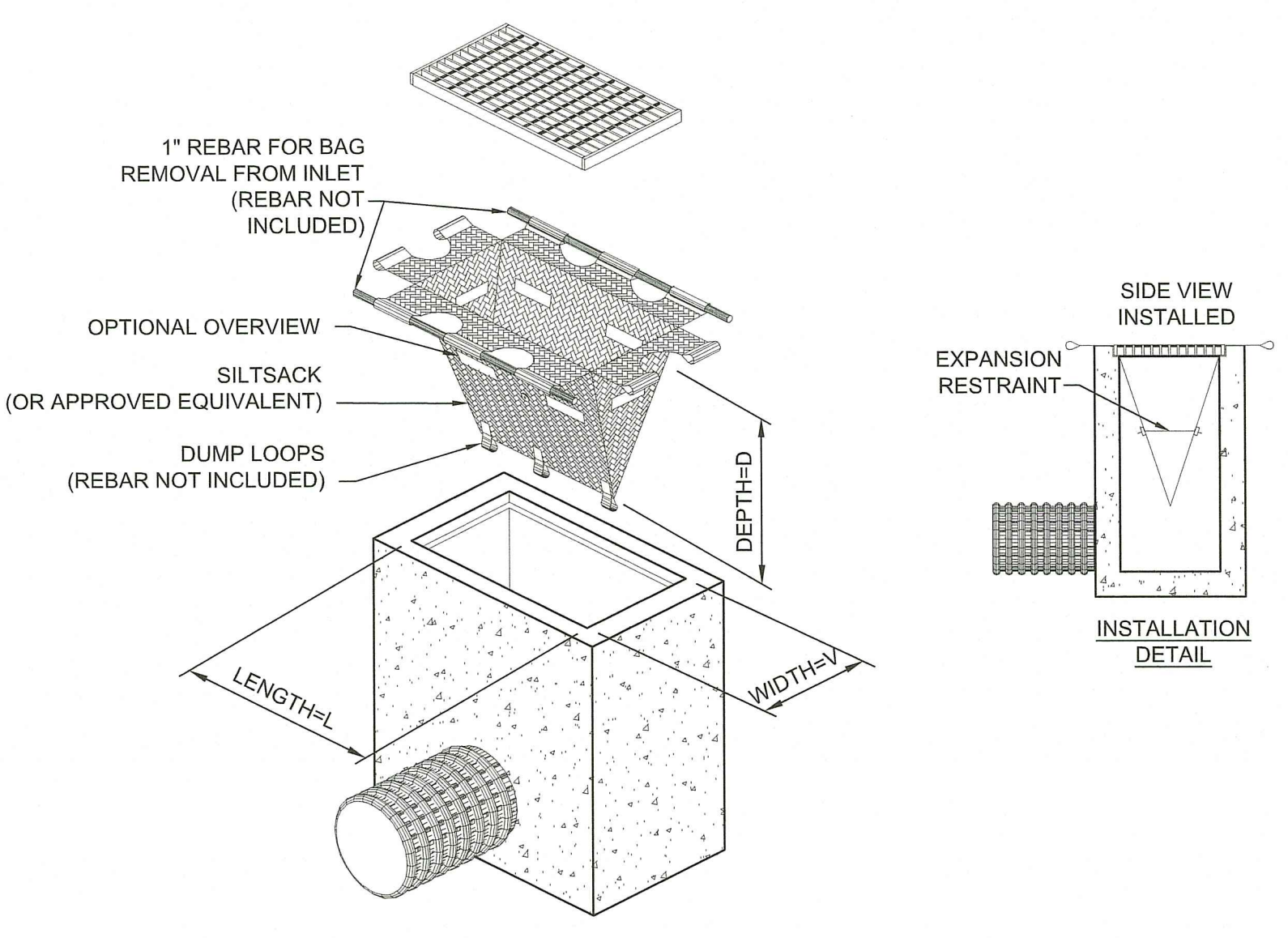

TEMPORARY INLET PROTECTION
NOT TO SCALE

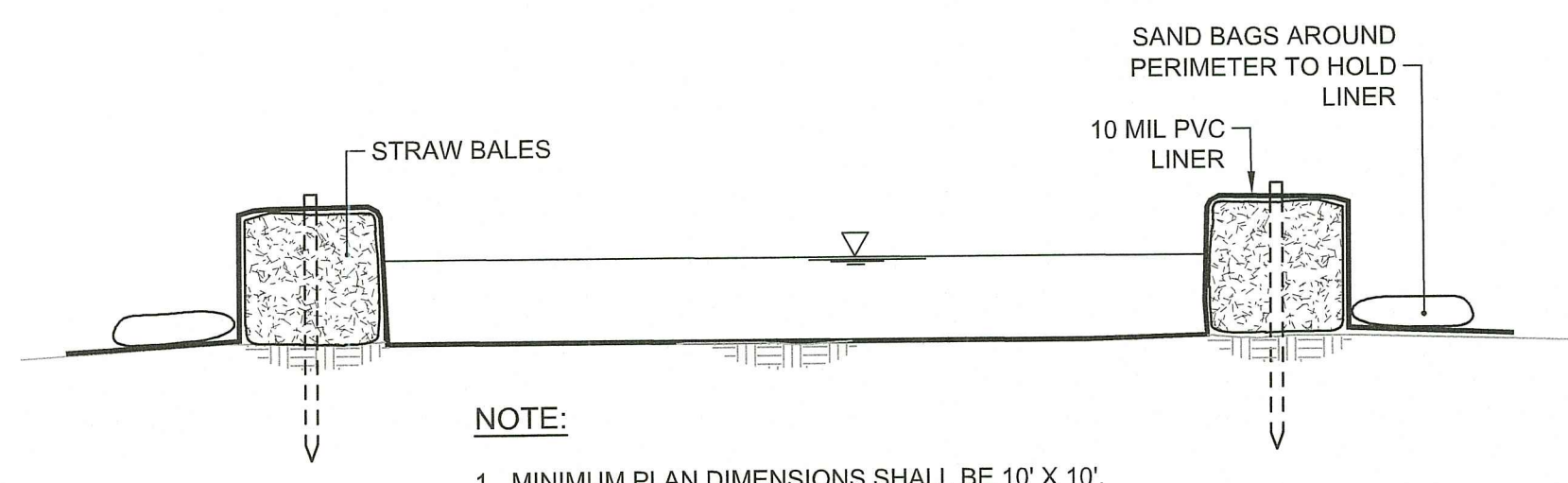

CONCRETE WASHOUT FACILITY
NOT TO SCALE

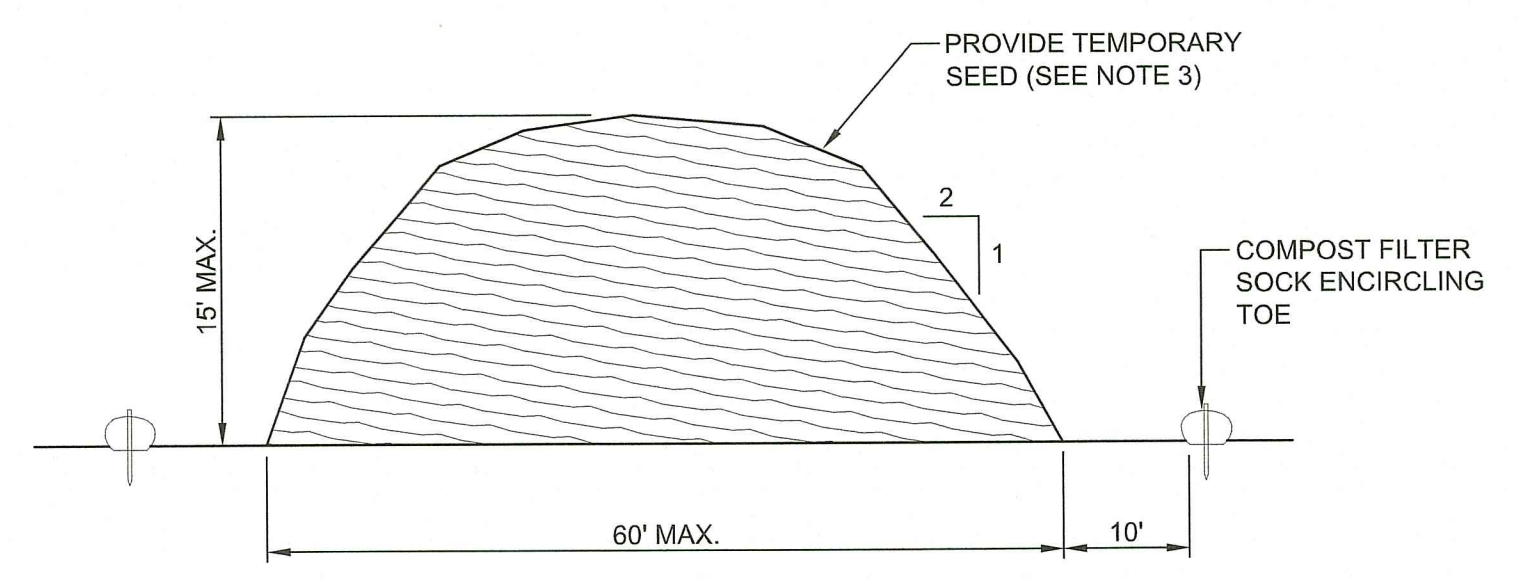

- NOTES:
1. PRIOR TO CONSTRUCTION THE CONTRACTOR SHALL PREPARE A PLAN SHOWING THE PROPOSED LOCATION OF ALL STOCKPILE AREAS.
 2. STOCKPILE AREA SHALL NOT EXCEED SPECIFIED DIMENSIONS WITHOUT APPROVAL FROM ENGINEER.
 3. STOCKPILED ERODIBLE MATERIAL THAT WILL NOT BE USED FOR GREATER THAN 14 DAYS SHALL BE STABILIZED WITH TEMPORARY SEED IMMEDIATELY FOLLOWING PLACEMENT.

ERODIBLE MATERIAL STOCKPILE
NOT TO SCALE

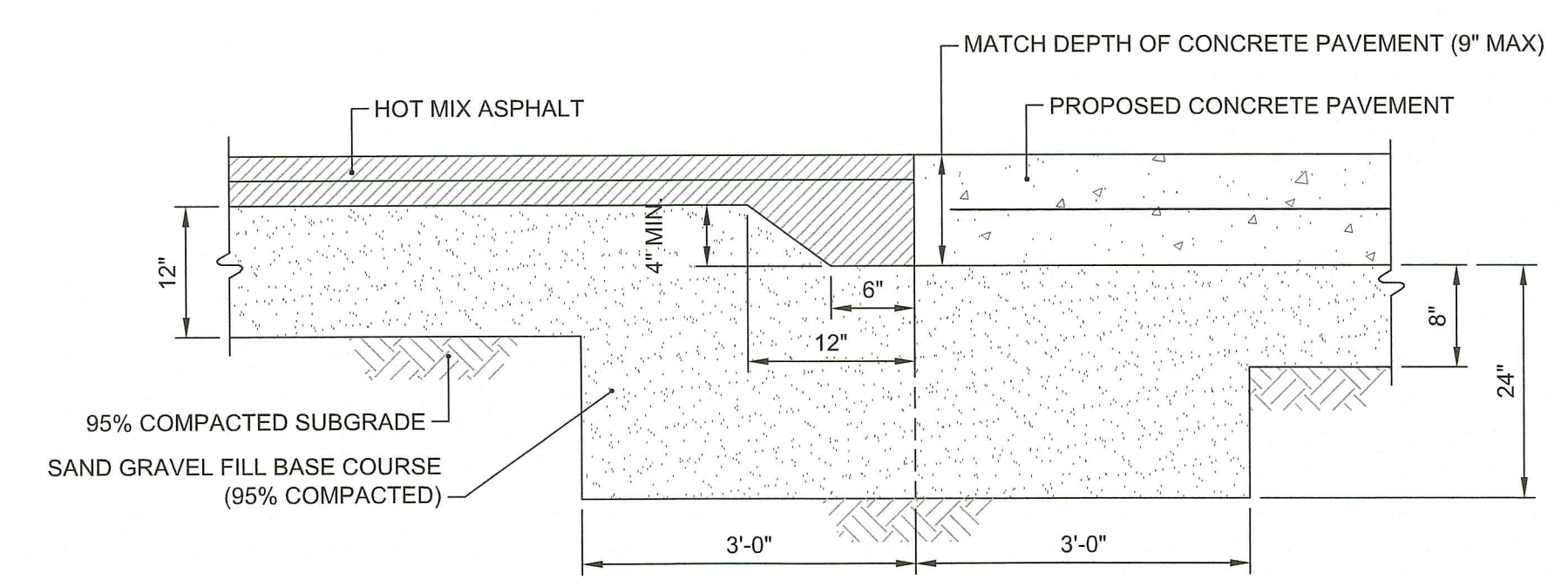

ASPHALT TURNDOWN DETAIL
NOT TO SCALE

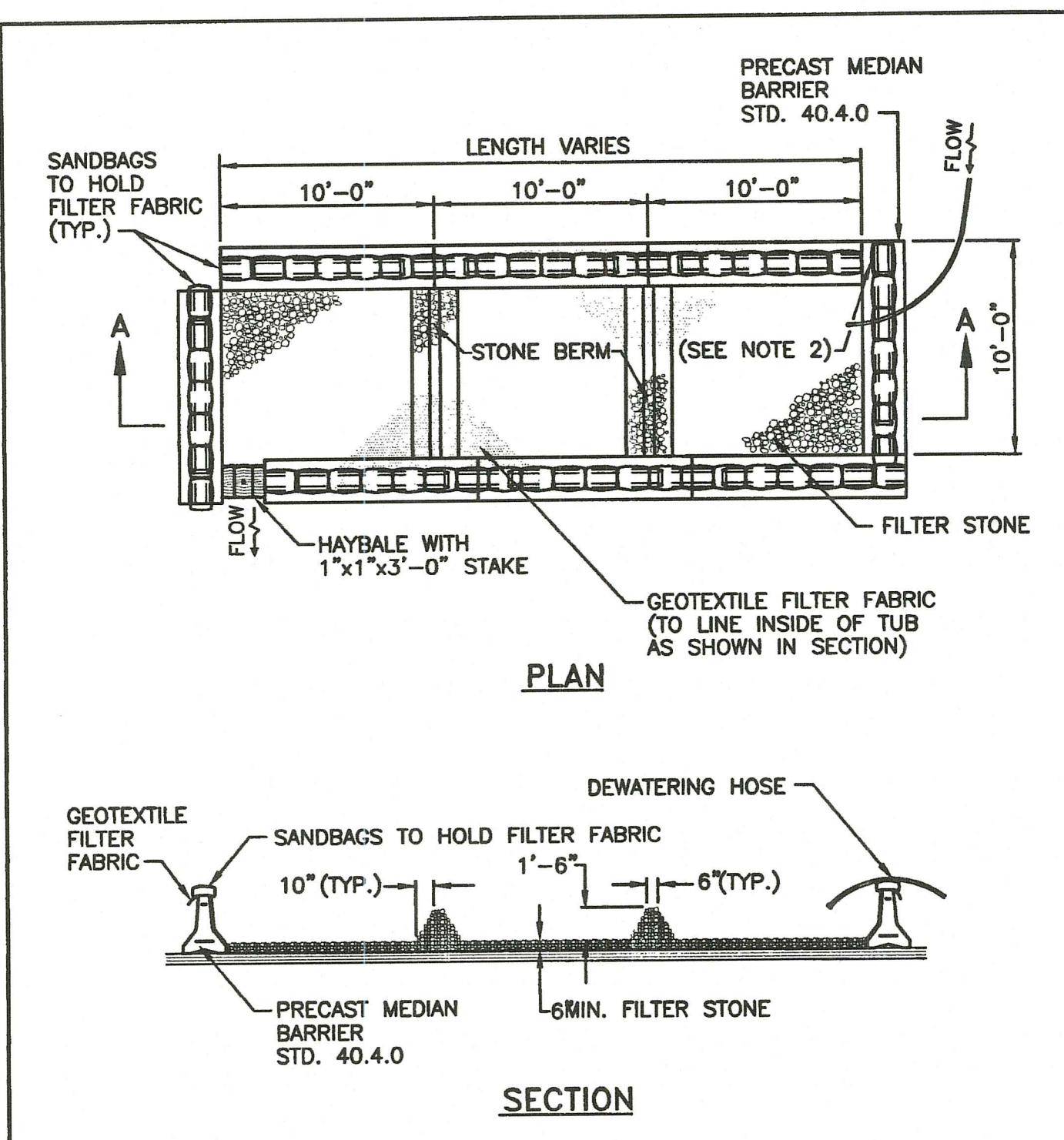

- NOTES:
1. SHALL BE IN ACCORDANCE WITH SECTION 208 OF THE R.I. STANDARD SPECIFICATIONS.
 2. PROVIDE ADDITIONAL SAND BAGS AS REQUIRED TO FILL SPACE BETWEEN ADJACENT BARRIERS.

RHODE ISLAND DEPARTMENT OF TRANSPORTATION

REVISIONS		
NO.	BY	DATE

DEWATERING BASIN

JUN 15, 1998
 ISSUE DATE

R.I. STANDARD 9.7.0

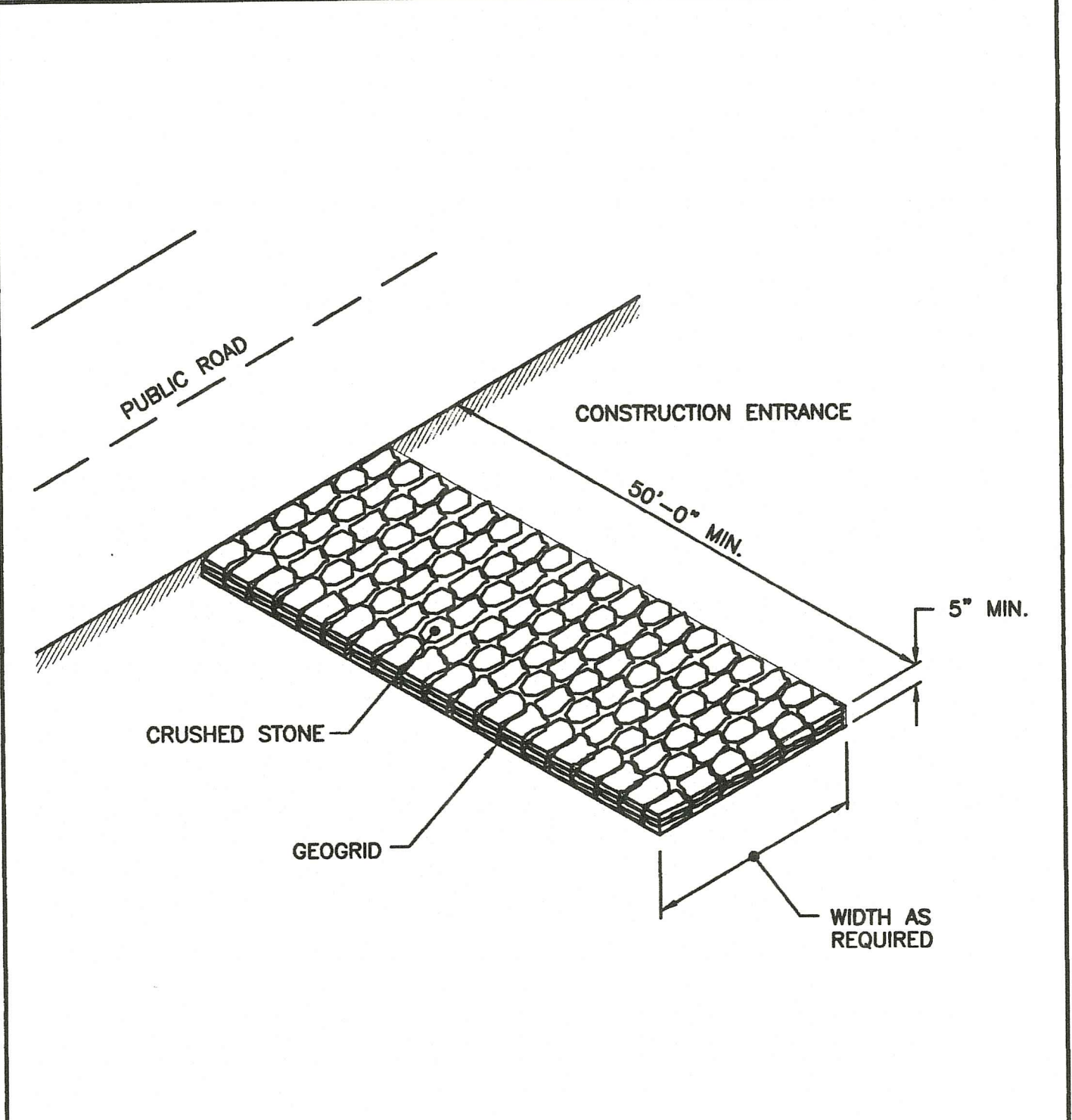

RHODE ISLAND DEPARTMENT OF TRANSPORTATION

REVISIONS		
NO.	BY	DATE

CONSTRUCTION ACCESS

JUN 15, 1998
 ISSUE DATE

R.I. STANDARD 9.9.0

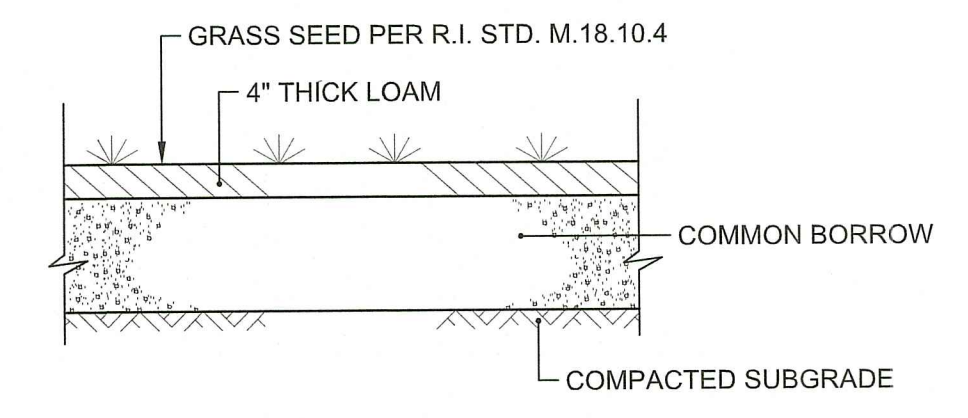

- NOTES:
1. THE CONTRACTOR SHALL SUBMIT THE SEED MIX FOR THE ENGINEERS REVIEW.
 2. LOAM AND SEED SHALL CONFORM TO THE RIDOT SPECIFICATION SECTION L02.

LOAM & SEED DETAIL
NOT TO SCALE

RI DEPARTMENT OF ENVIRONMENTAL MANAGEMENT
OFFICE OF WATER RESOURCES
FRESHWATER WETLANDS PROGRAM
REVIEWED SITE PLAN APPLICATION #: 23-c136
DATED: SEP 27 2023
Randy Clapton

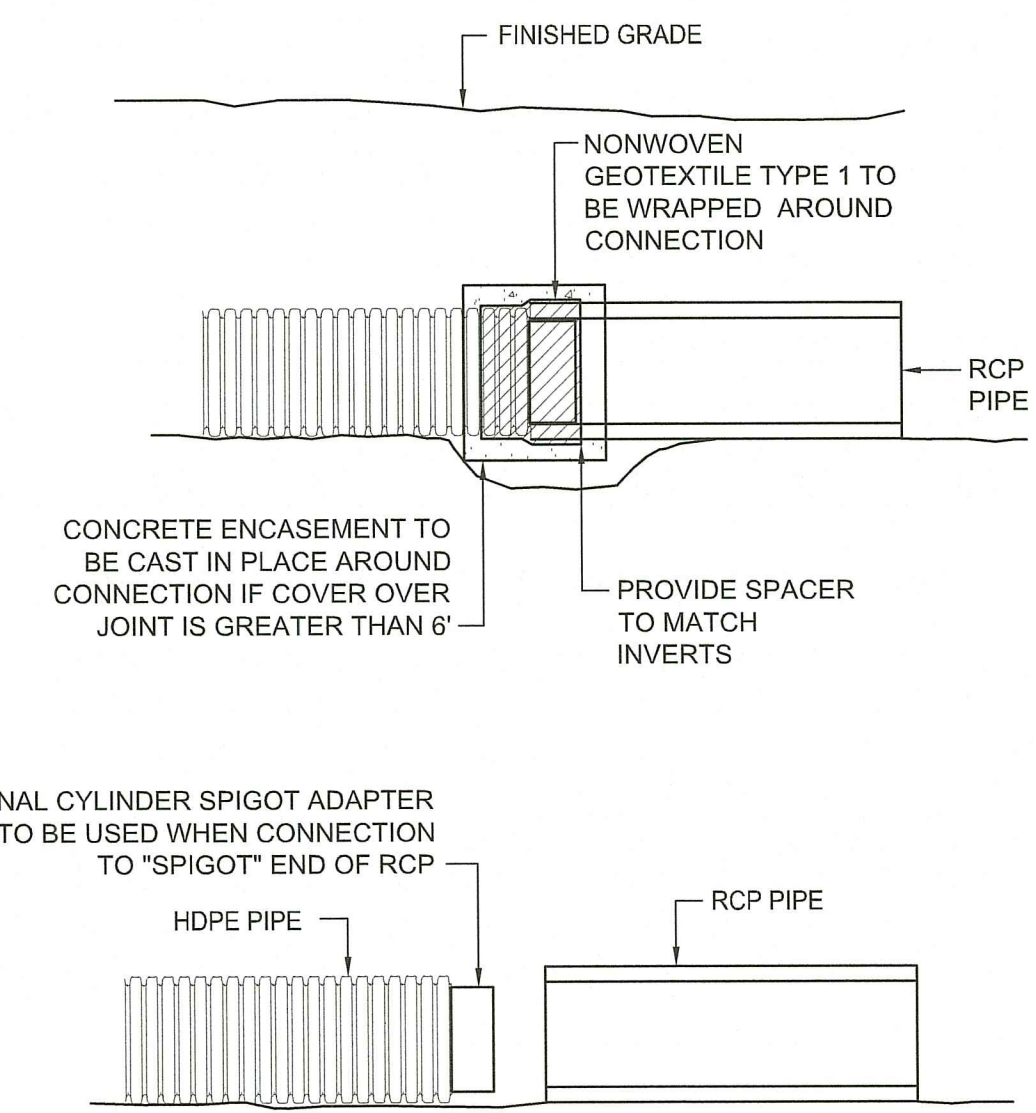

- NOTES:
1. FOR USE WHERE HDPE PIPE CONNECTS TO PRECAST CONCRETE FLARED END SECTION.
 2. INTERNAL CYLINDER ADAPTER TO BE WELDED TO HDPE, OUTSIDE DIAMETER TO BE INSERTED INTO INSIDE DIAMETER OF CONCRETE PIPE.
 3. NON-WOVEN GEOTEXTILE TO BE WRAPPED AROUND CONNECTION WITH FULL SEAM OVERLAP TO PROVIDE FULL PROTECTION FROM SOIL INTRUSION.
 4. CONNECTION TO BE MADE IN ACCORDANCE WITH PIPE MANUFACTURER'S REQUIREMENTS.
 5. INTERNAL CYLINDER SPIGOT ADAPTER NOT REQUIRED IF HDPE IS CONNECTION TO "BELL" END OF RCP.

HDPE/RCP PIPE JOINT
NOT TO SCALE

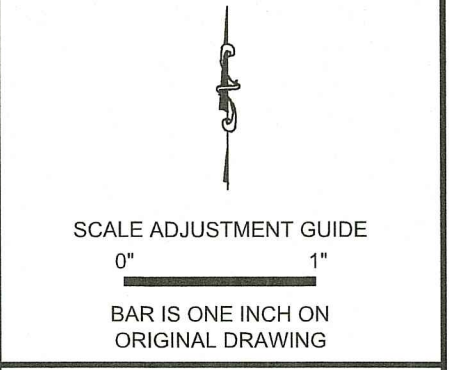

Recycling Depot
AP 107, Lots 813, 814, 815, 817, & 818
 Tiverton, Rhode Island

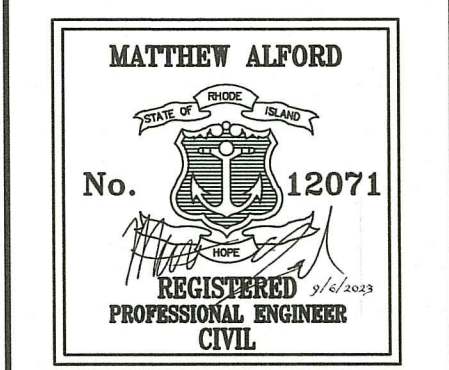

REVISIONS:

A	09/06/2023	RIDEM REVISION
---	------------	----------------

Environmental Management
 SEP 18 2023
 State of Rhode Island

PROJECT NO.: 94139.01
 DATE: MAY 31, 2023
 SCALE: AS NOTED
 DESIGNED BY: ACB
 CHECKED BY: JLW
 DRAWN BY: SETB
 APPROVED BY: MBA
 DRAWING TITLE:

DETAILS 1
 DRAWING NO.:
C6.1
 SHEET NO. 12 OF 17

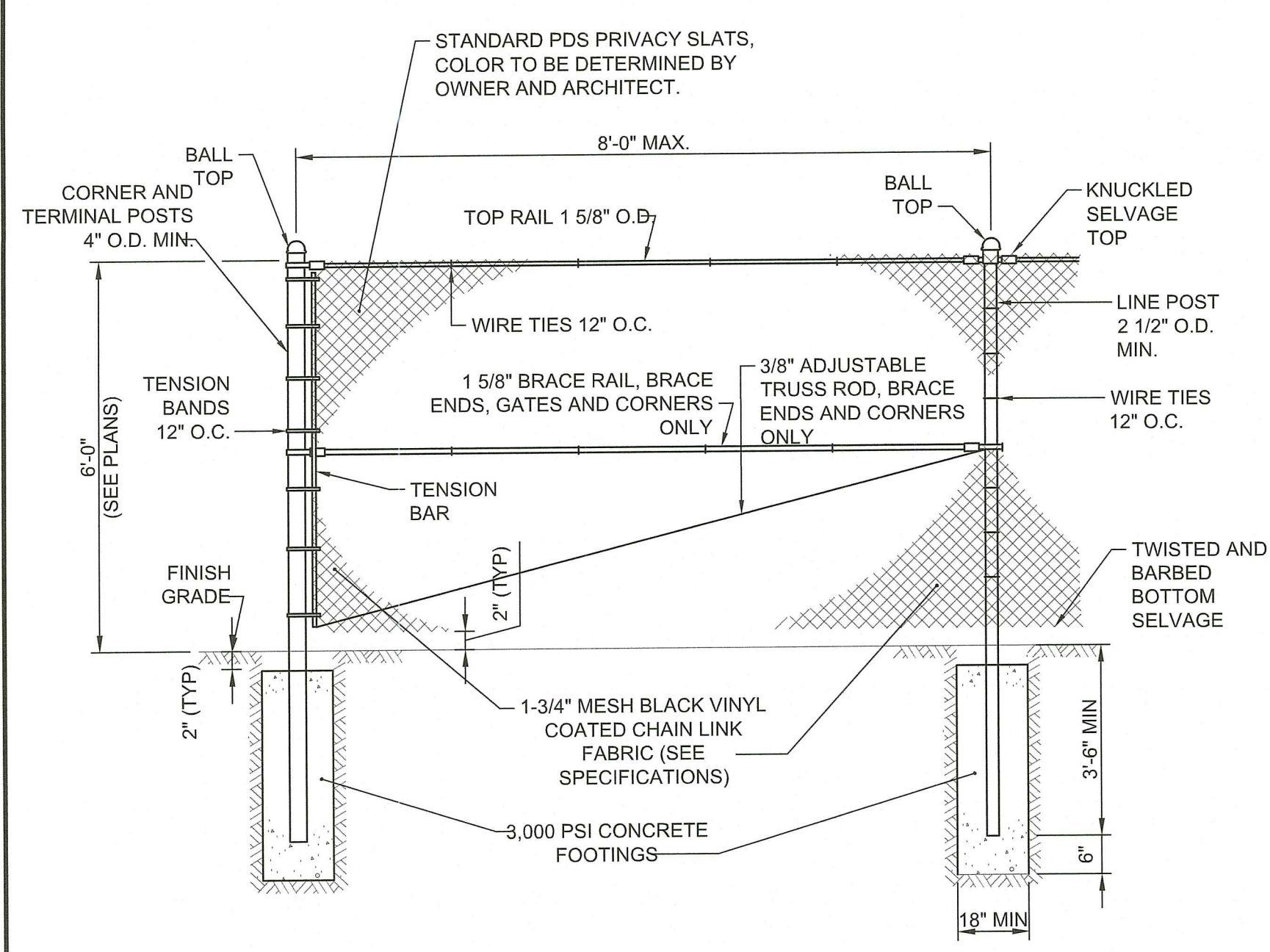

- NOTES:**
- CONTRACTOR SHALL INCLUDE PROFILE OF FENCE DEPICTING POST SPACING, HEIGHT, FINISH GRADE, AND TOP OF FENCE ELEVATION FOR REVIEW BY OWNER'S REPRESENTATIVE.
 - FENCE POST FOUNDATIONS SHALL BE DESIGNED AND STAMPED BY AN ENGINEER REGISTERED IN THE STATE OF RHODE ISLAND. DIMENSIONS SHOWN SHALL BE CONSIDERED A MINIMUM.

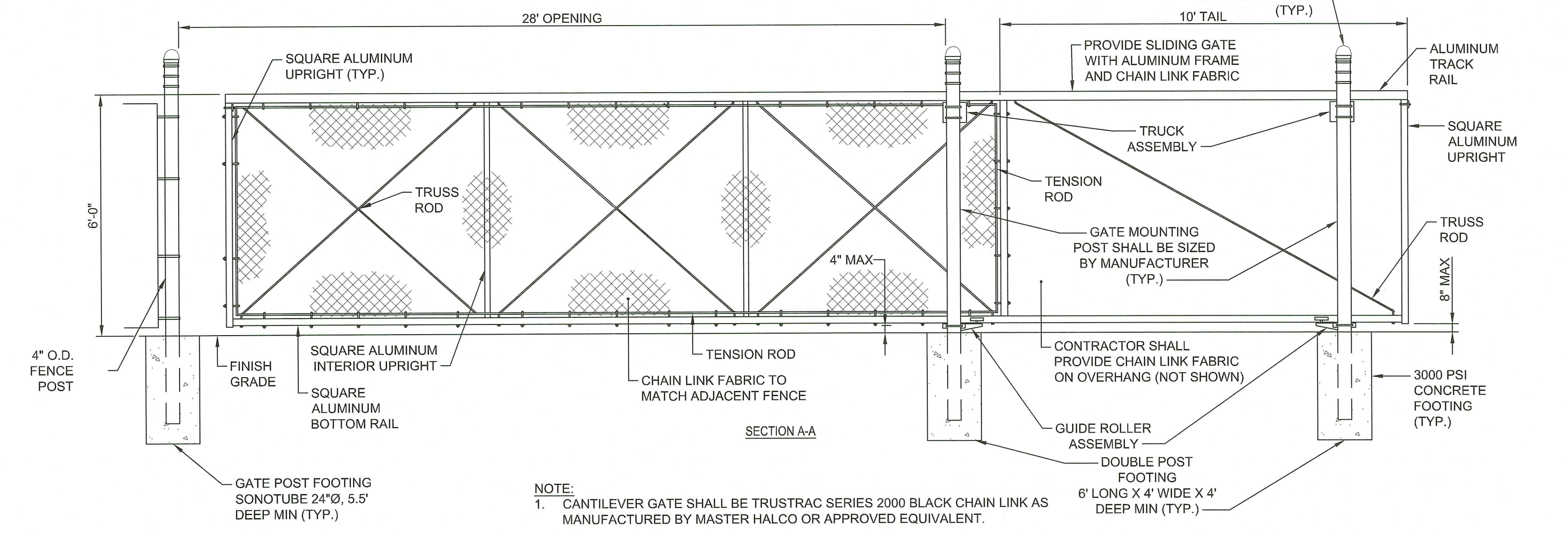
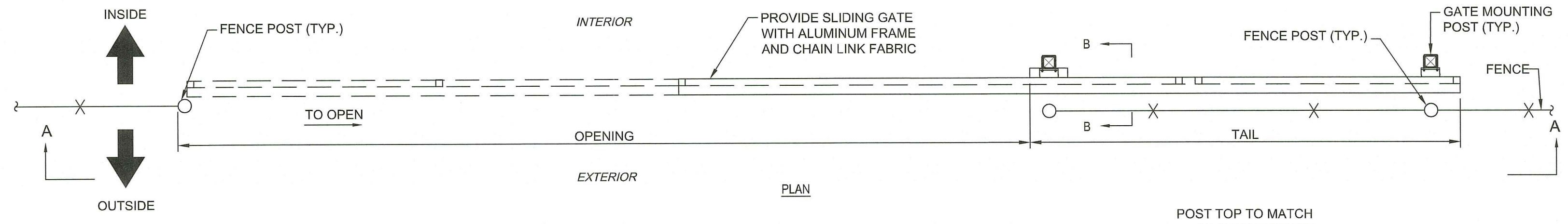
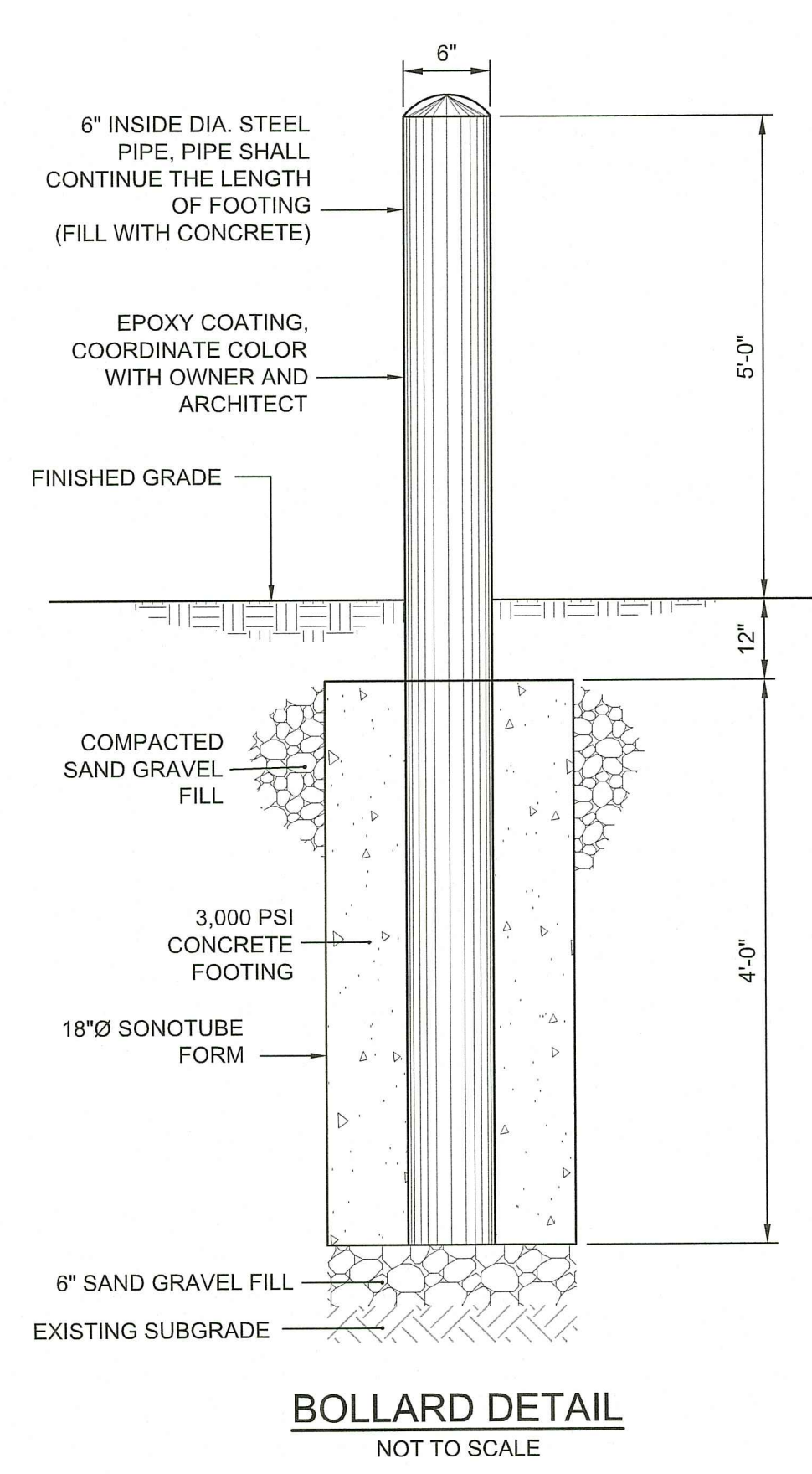

- NOTE:**
- CANTILEVER GATE SHALL BE TRUSTRAC SERIES 2000 BLACK CHAIN LINK AS MANUFACTURED BY MASTER HALCO OR APPROVED EQUIVALENT.

CHAINLINK CANTILEVERED SLIDING GATE
NOT TO SCALE

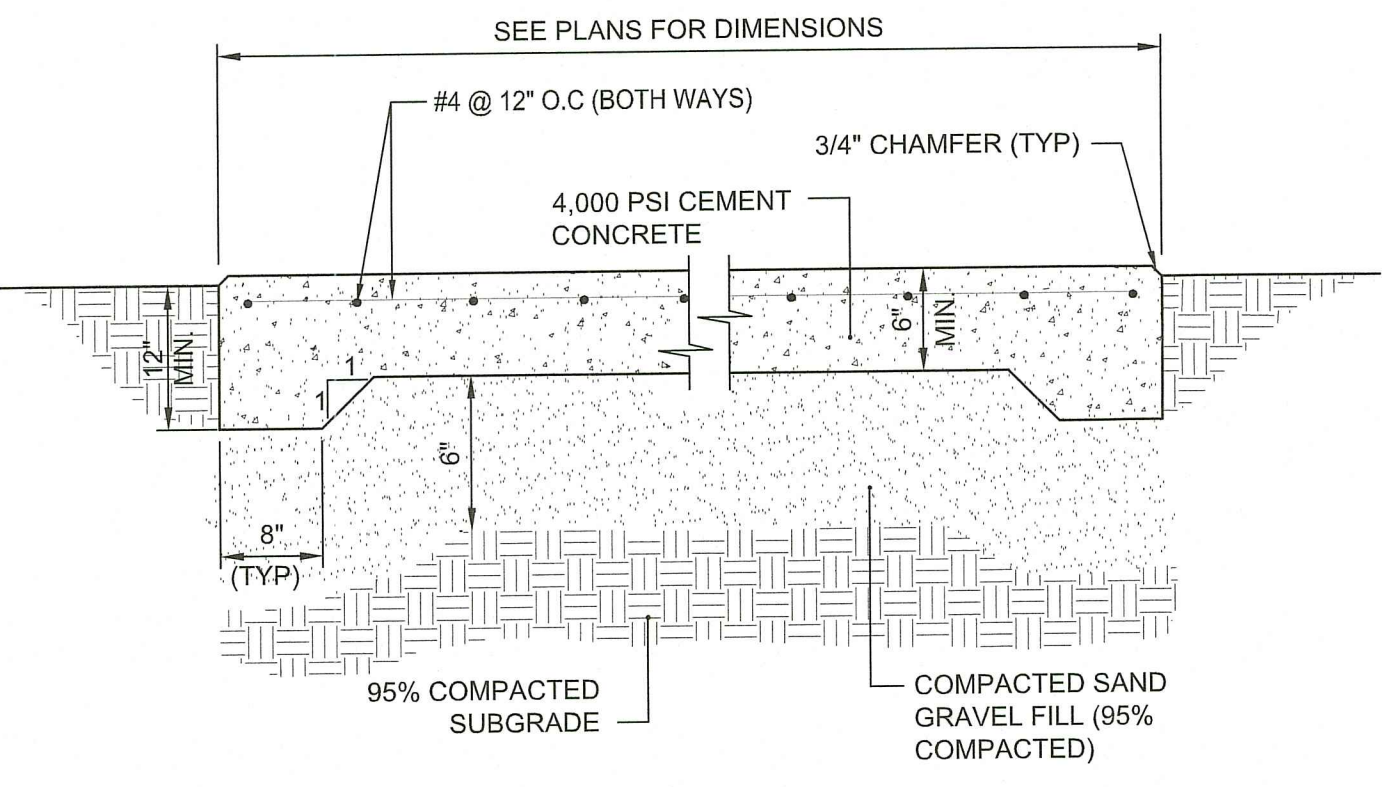

- NOTES:**
- REINFORCING TO BE #4 GRADE 60 BARS AND SHALL CONFORM TO ASTM STANDARD A-615 OF THE LATEST DATA. REINFORCING RODS TO BE LOCATED IN THE CENTER OF THE SLAB, WITH A MINIMUM OF 2" CLEARANCE FROM FACE OF CONCRETE.
 - CONTRACTOR SHALL COORDINATE LOCATIONS OF OPENINGS, FENCE POSTS, OR OTHER FEATURES IN SLAB.

CEMENT CONCRETE PAD
NOT TO SCALE

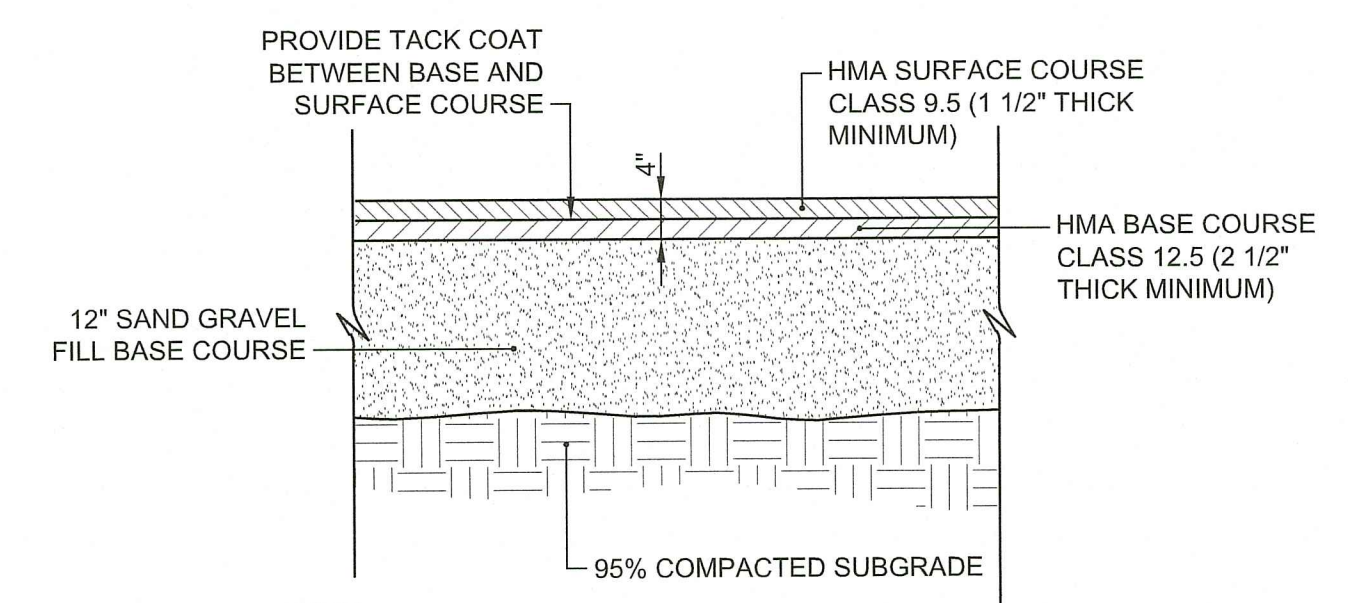

- NOTE:**
- SUBMIT JOB MIX FORMULAS TO ENGINEER FOR APPROVAL PRIOR TO PLACEMENT.

HOT MIX ASPHALT PAVEMENT
NOT TO SCALE

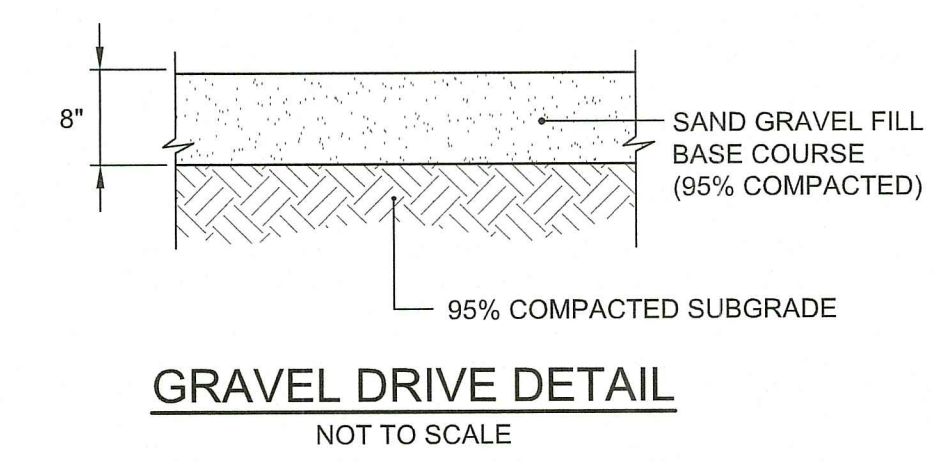

GRAVEL DRIVE DETAIL
NOT TO SCALE

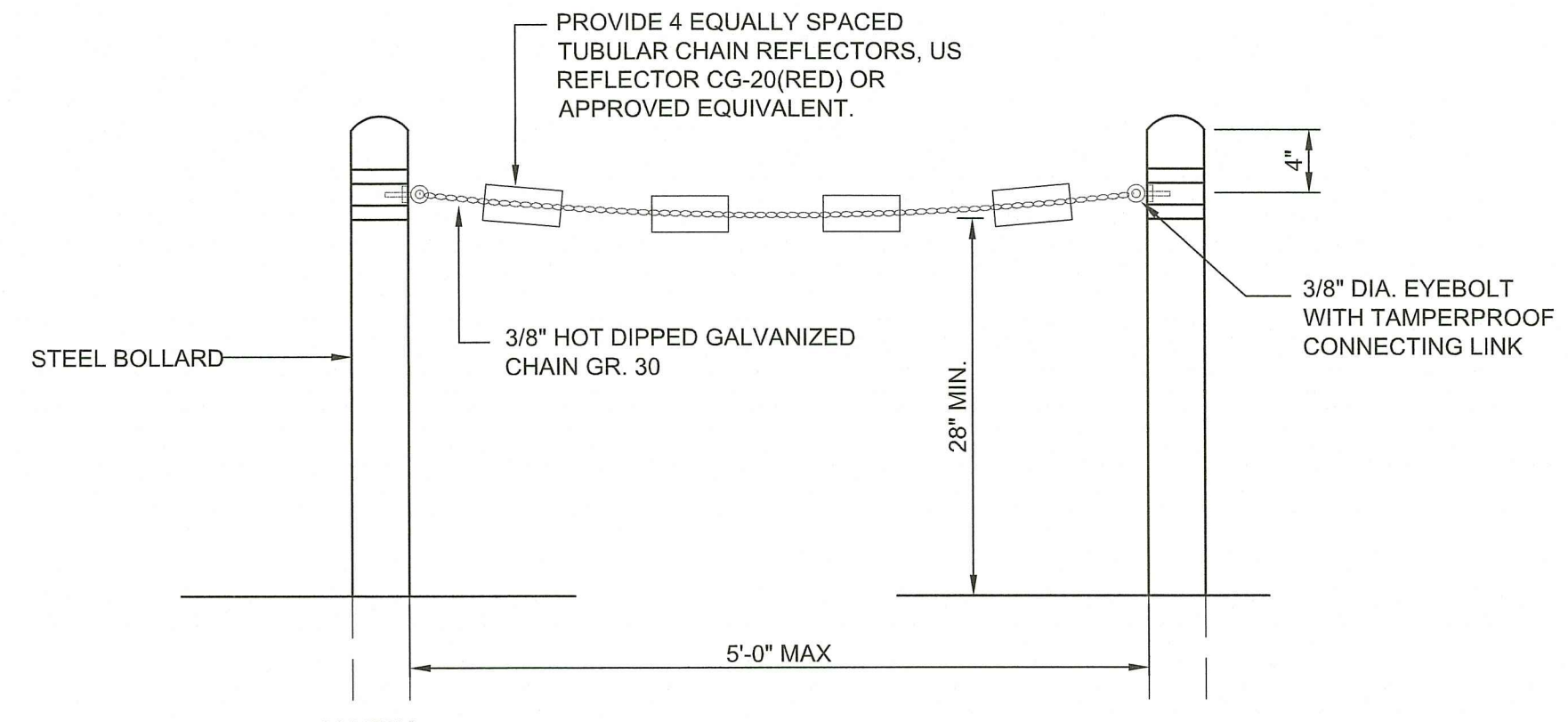

- NOTES:**
- PROVIDE 3/8" HOT DIPPED GALVANIZED CHAIN GR. 30 BETWEEN EXISTING BOLLARDS.

CONCRETE BOLLARDS WITH CHAIN
NOT TO SCALE

LEGEND	DESIGNATION	SIZE
	R1-1	(30" x 30")
	R5-1	(24" x 24") (30" x 30")
	GENERAL DIRECTIONAL SIGN, REFER TO PLANS FOR TEXT	(24" x 18") OR AS REQUIRED

- NOTE:**
- SIGNS SHALL BE CONSTRUCTED OF TYPE III REFLECTORIZED SHEETING AND IN ACCORDANCE WITH MUTCD REQUIREMENTS, LATEST REVISION.
 - THE CONTRACTOR SHALL SUBMIT SAMPLE SIGNS TO THE OWNER FOR APPROVAL PRIOR TO FURNISHING.
 - LETTERS, COLOR, AND FONT FOR NON-STANDARD SIGNS SHALL BE SELECTED BY THE OWNER.

SIGN SCHEDULE

RI DEPARTMENT OF ENVIRONMENTAL MANAGEMENT
 OFFICE OF WATER RESOURCES
 FRESHWATER WETLANDS PROGRAM
 REVIEWED SITE PLAN APPLICATION #: 23-0196
 DATED: SEP 22 2023
 SEE LETTER OF SAME DATE

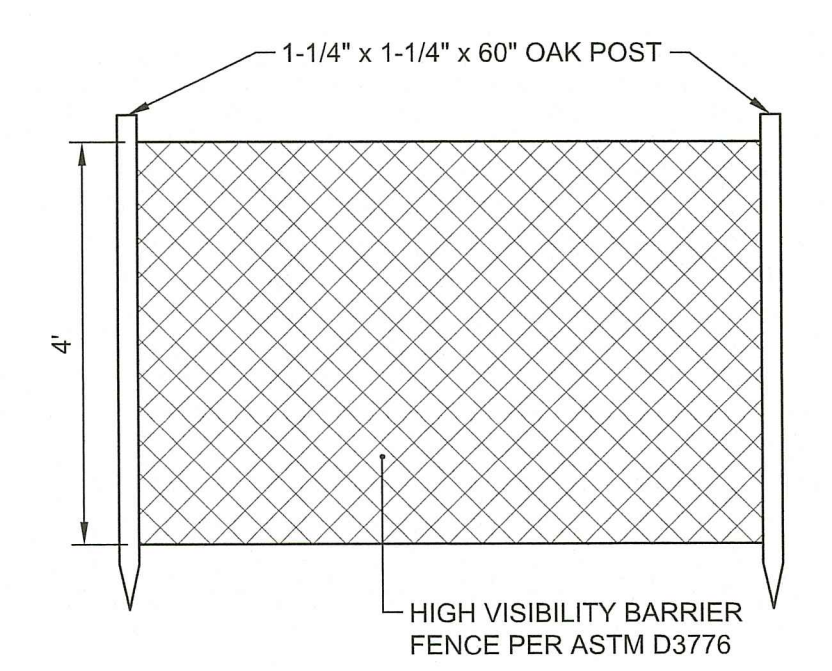

HIGH VISIBILITY BARRIER FENCE
NOT TO SCALE

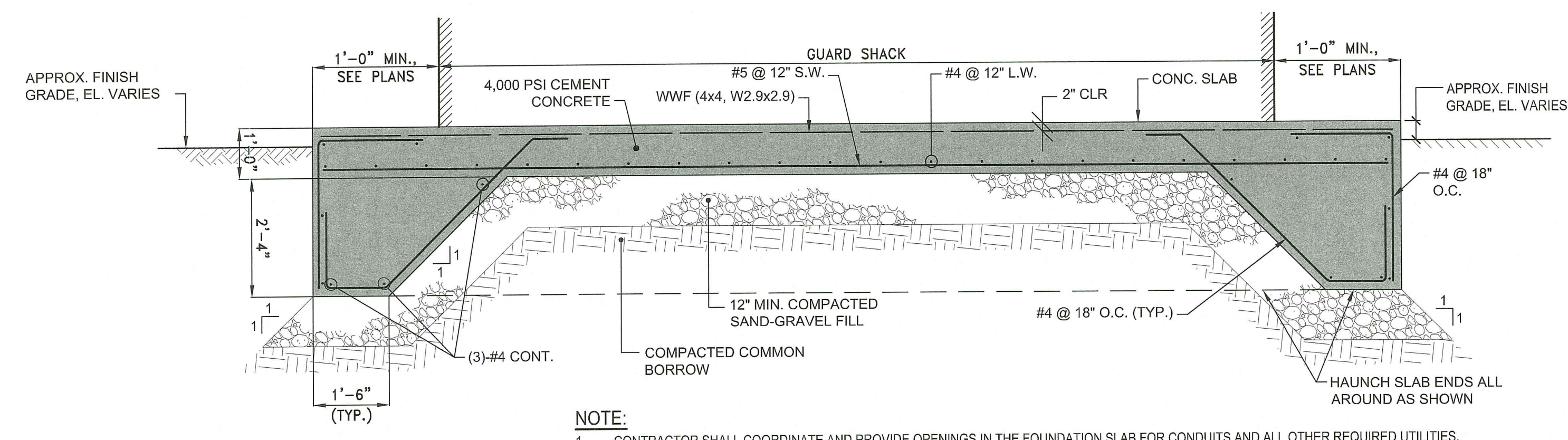

- NOTE:**
- CONTRACTOR SHALL COORDINATE AND PROVIDE OPENINGS IN THE FOUNDATION SLAB FOR CONDUITS AND ALL OTHER REQUIRED UTILITIES.
 - PREFABRICATED GUARD SHACK MANUFACTURER TO PROVIDE DETAIL TO ATTACH BUILDING TO SLAB.

GUARD SHACK CONCRETE PAD DETAIL
NOT TO SCALE

2/1/2023 10:11 AM - E:\envr\shack\94139.01\94139.01.dwg - 023 - Recycling Depot - 31-551\BCE\DWG\94139.dwg

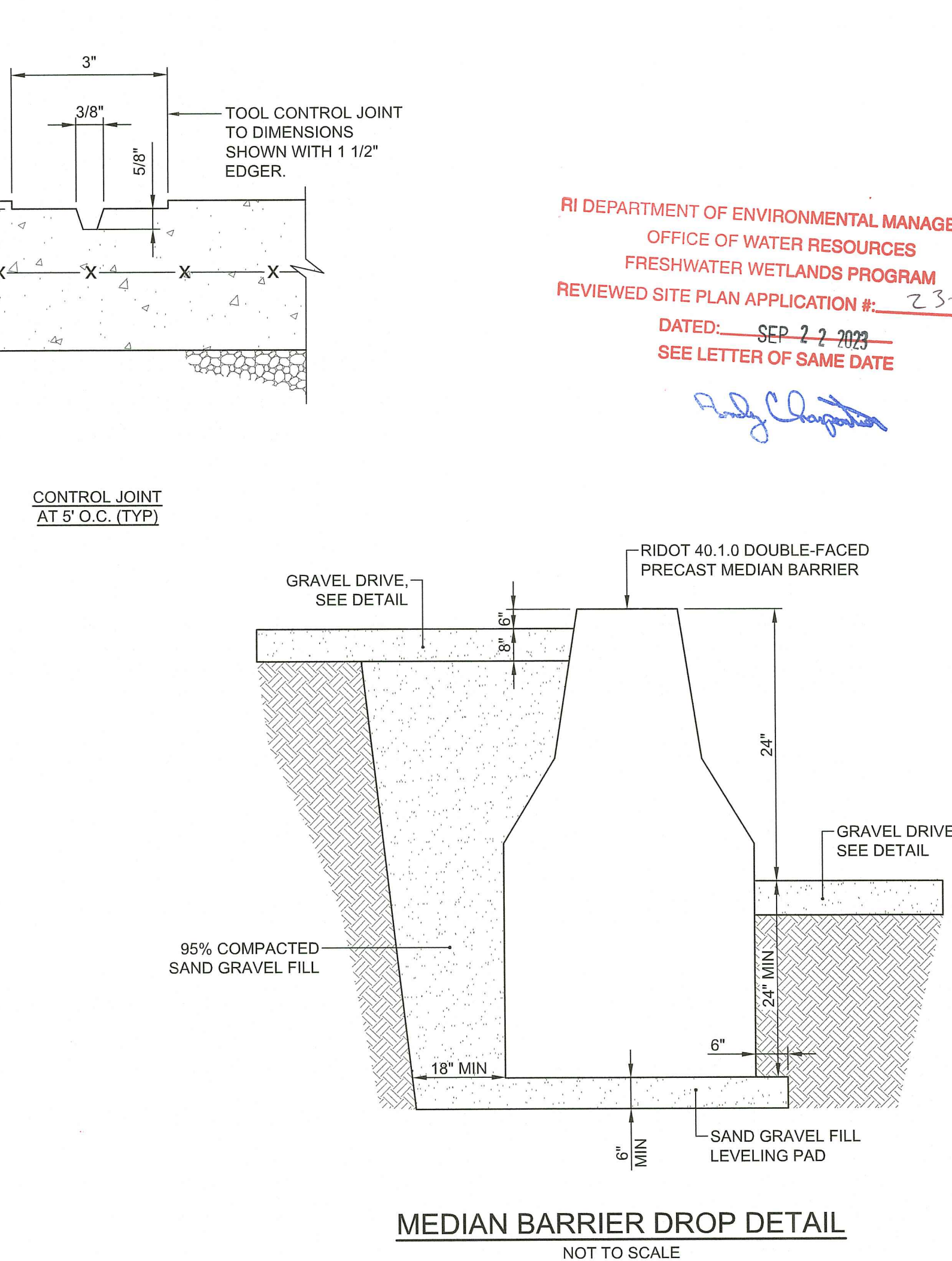
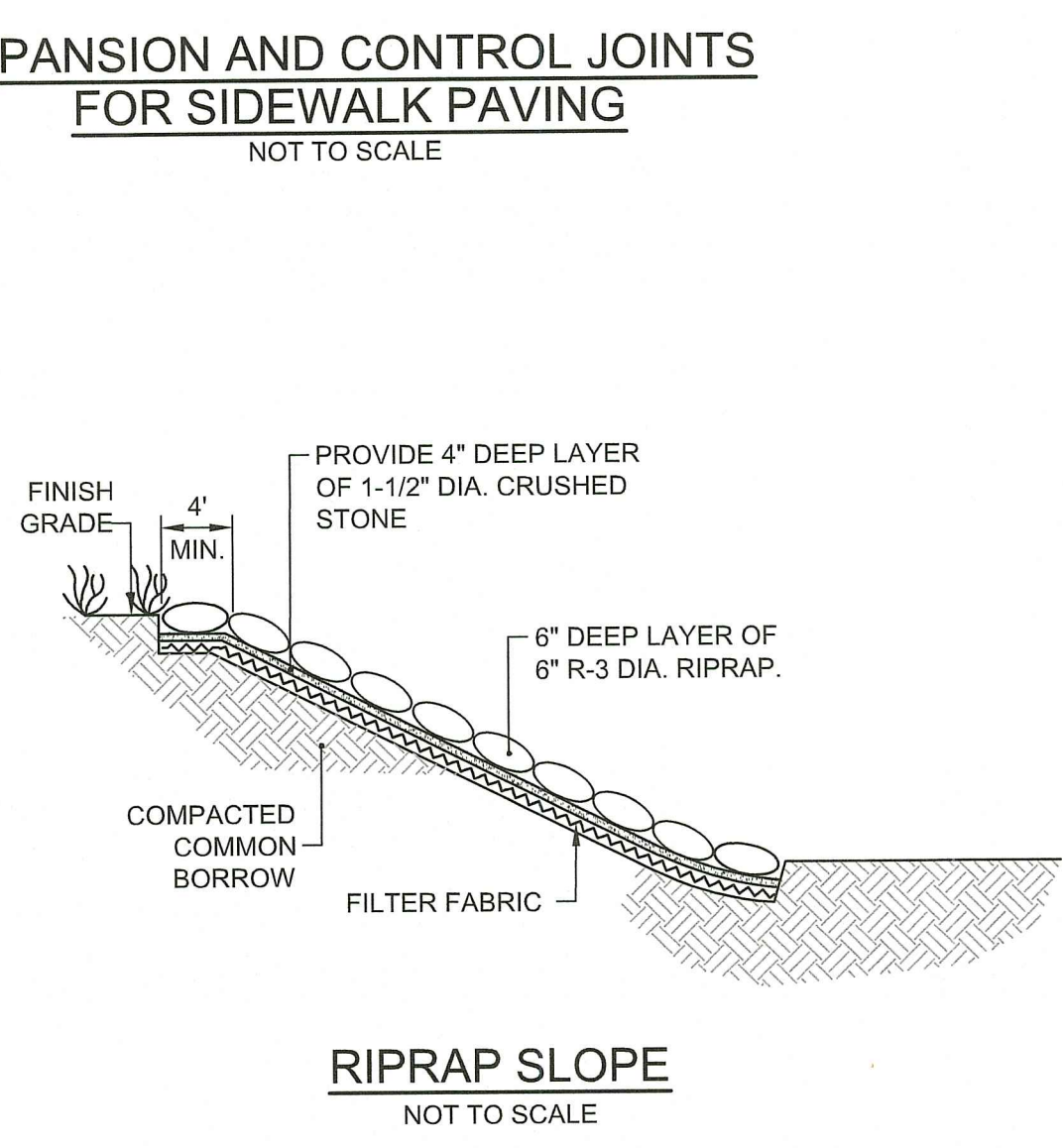
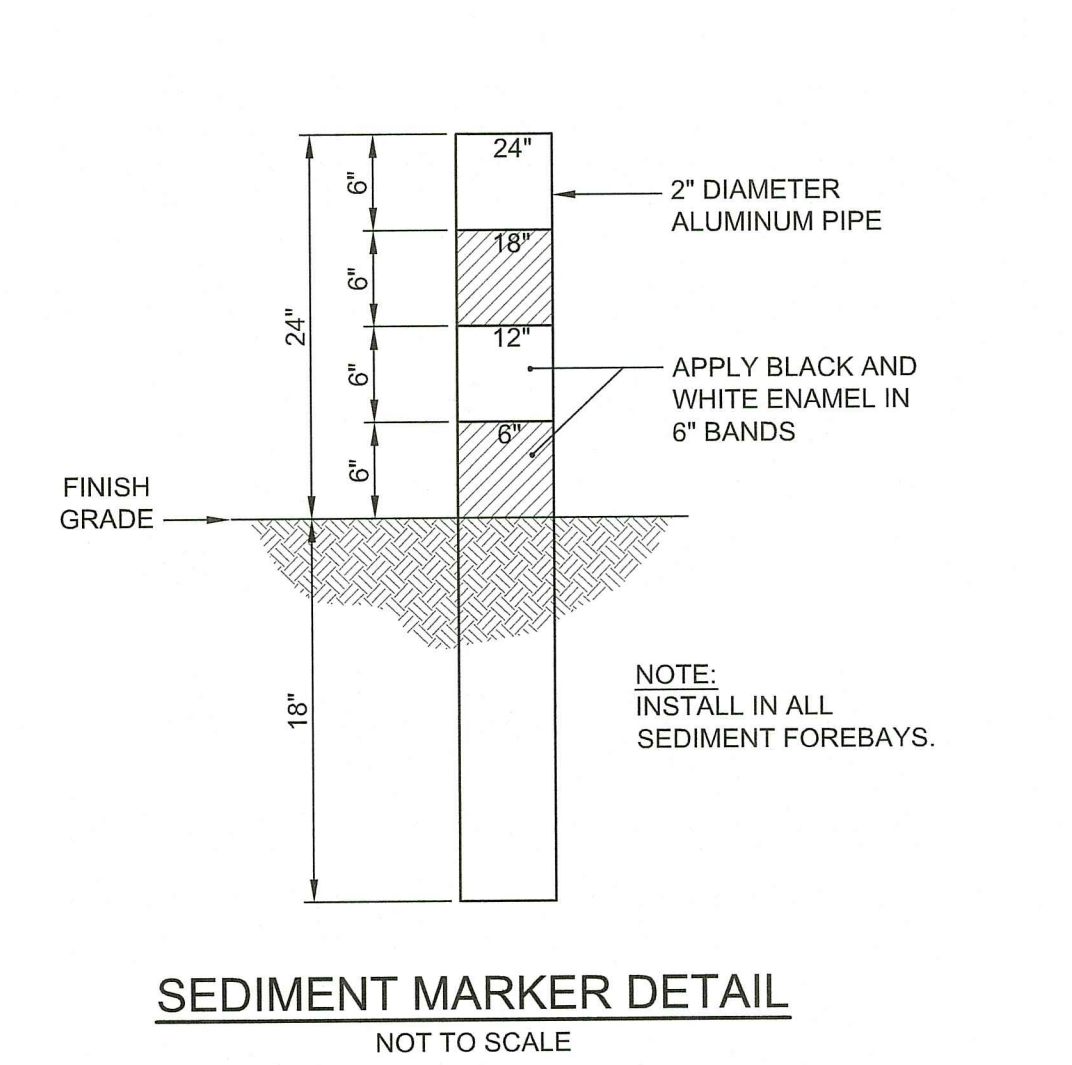
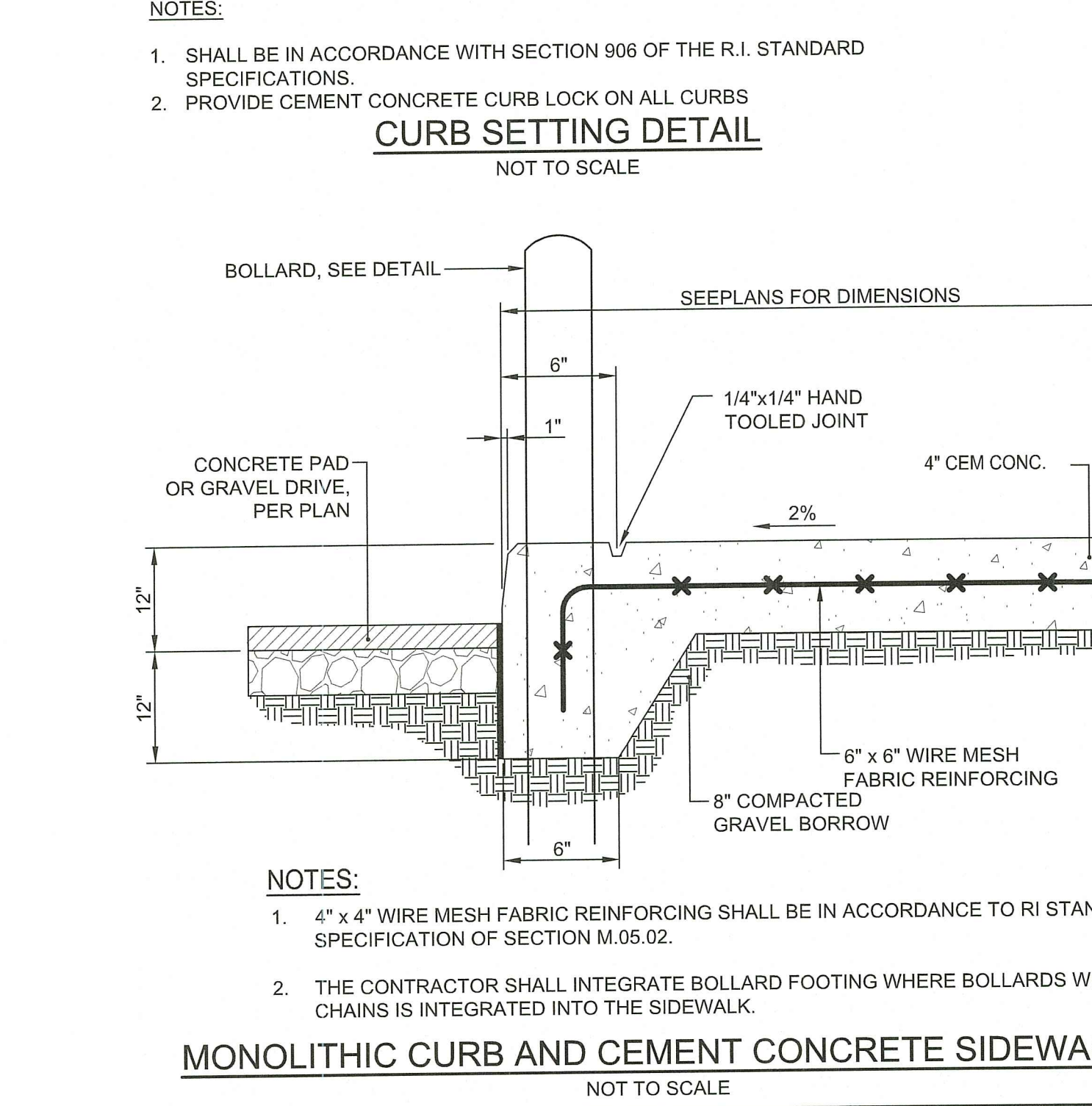
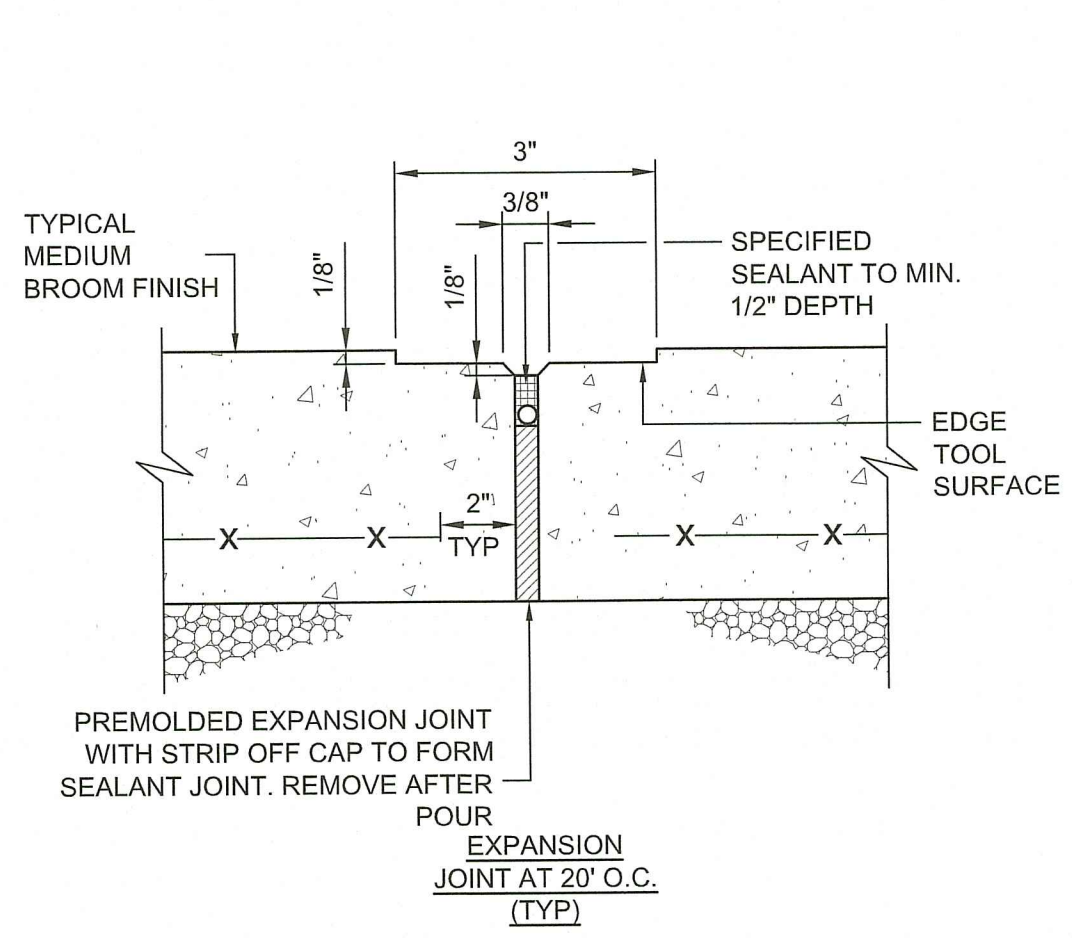
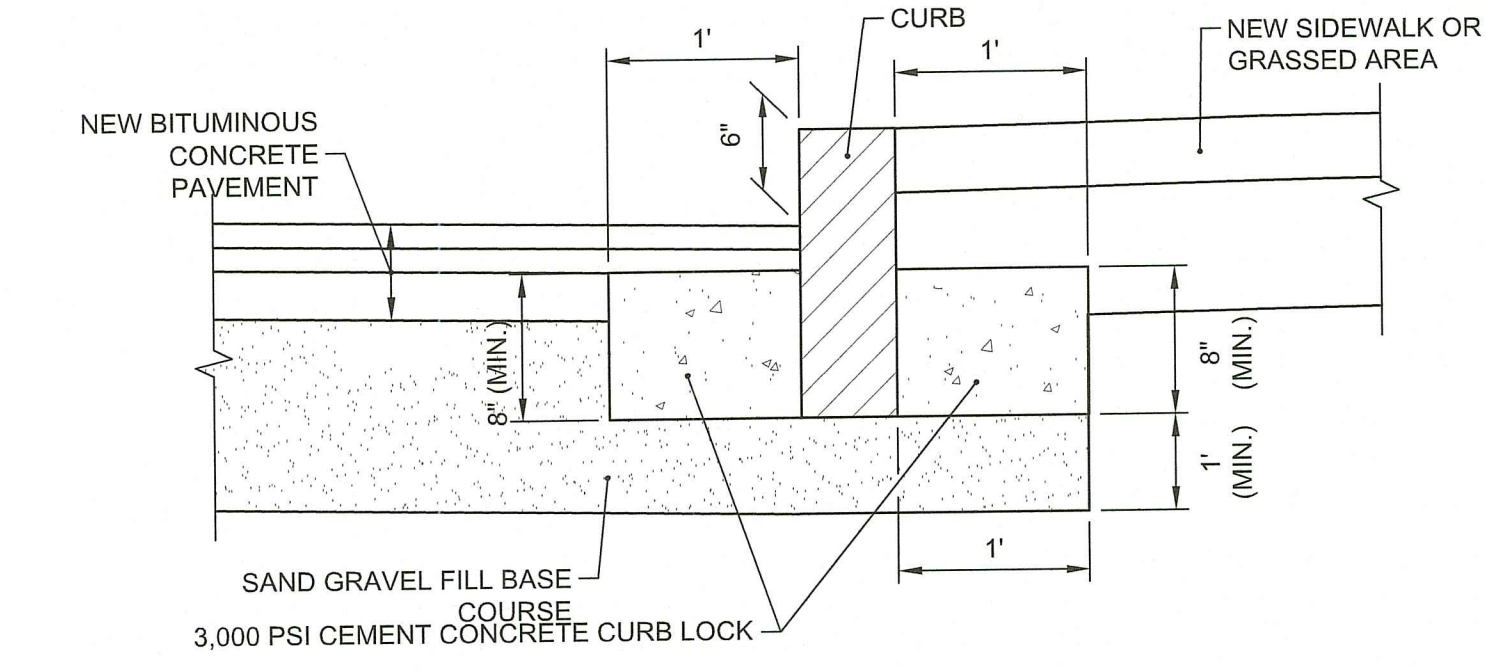
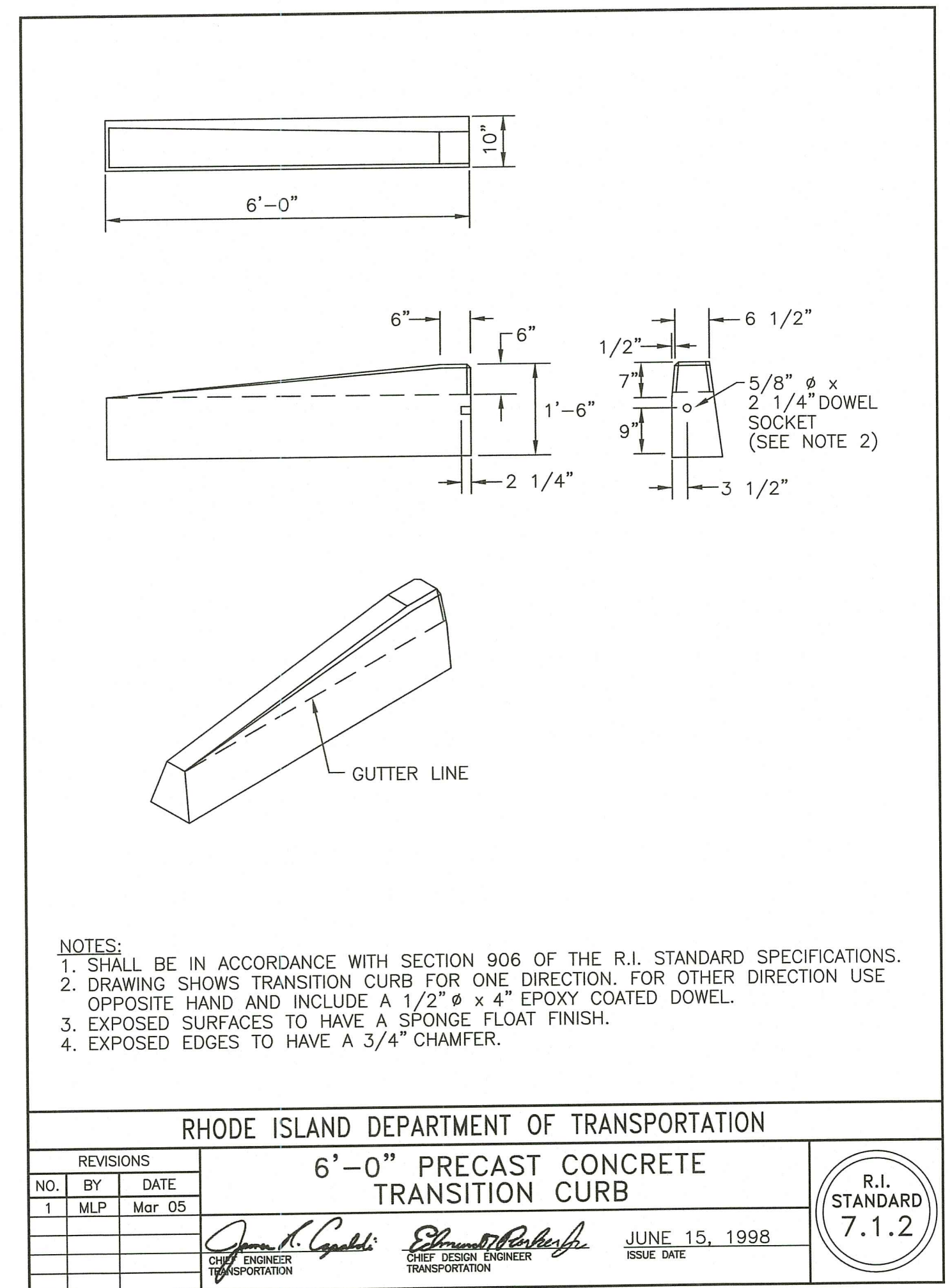
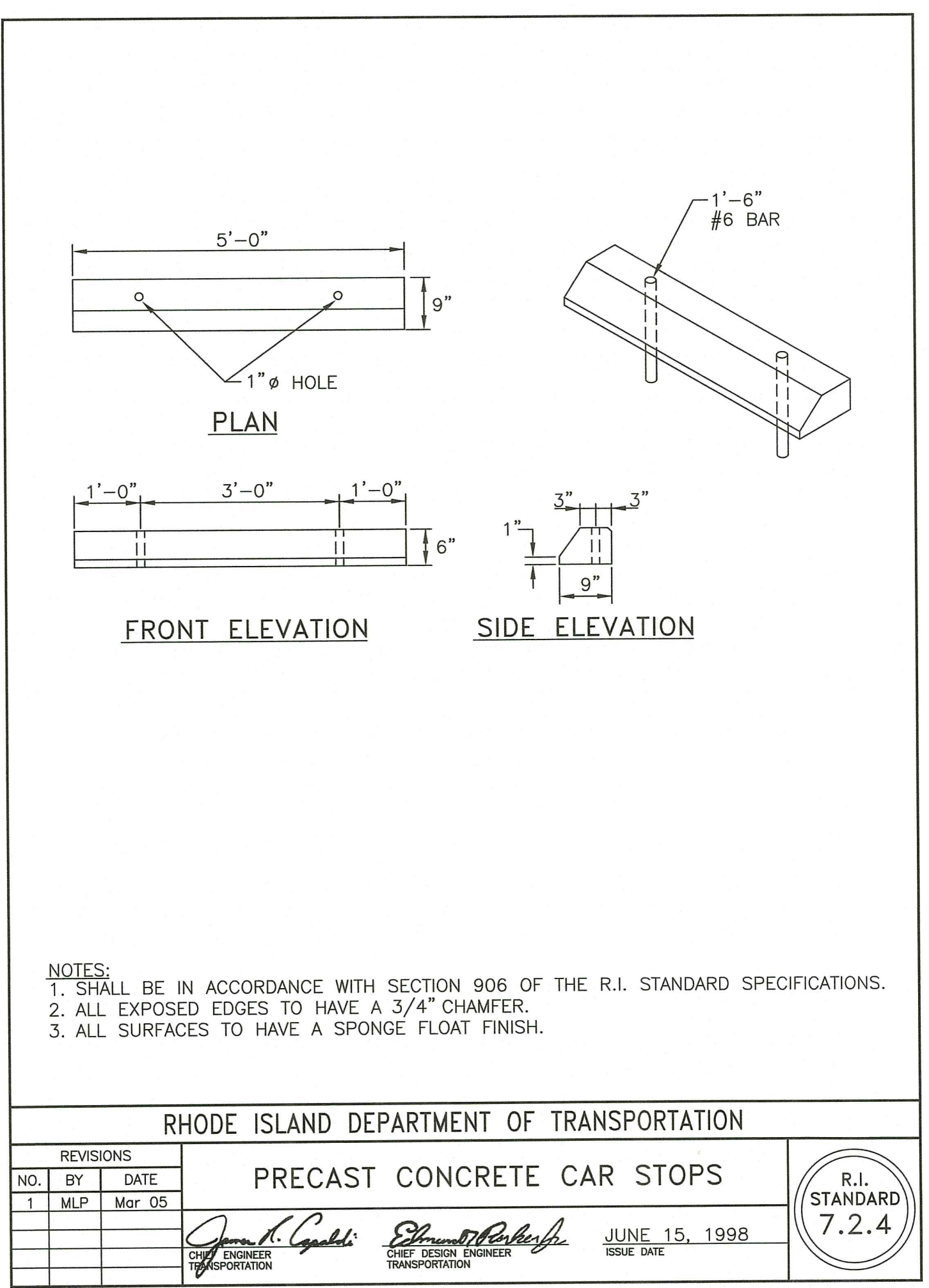
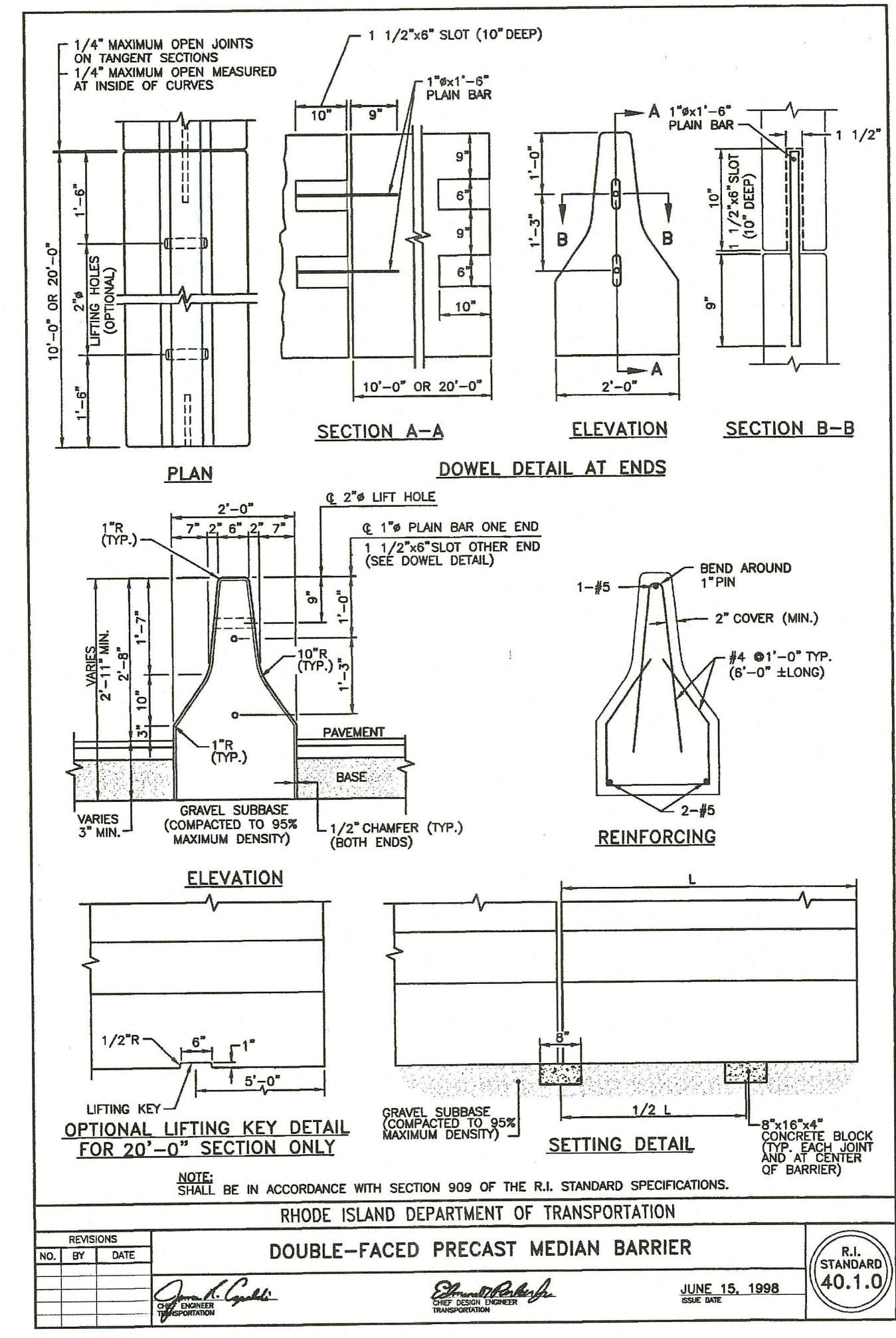

RI DEPARTMENT OF ENVIRONMENTAL MANAGEMENT
OFFICE OF WATER RESOURCES
FRESHWATER WETLANDS PROGRAM
REVIEWED SITE PLAN APPLICATION #: 23-0136
DATED: SEP 27 2023
SEE LETTER OF SAME DATE

Randy Cloutier

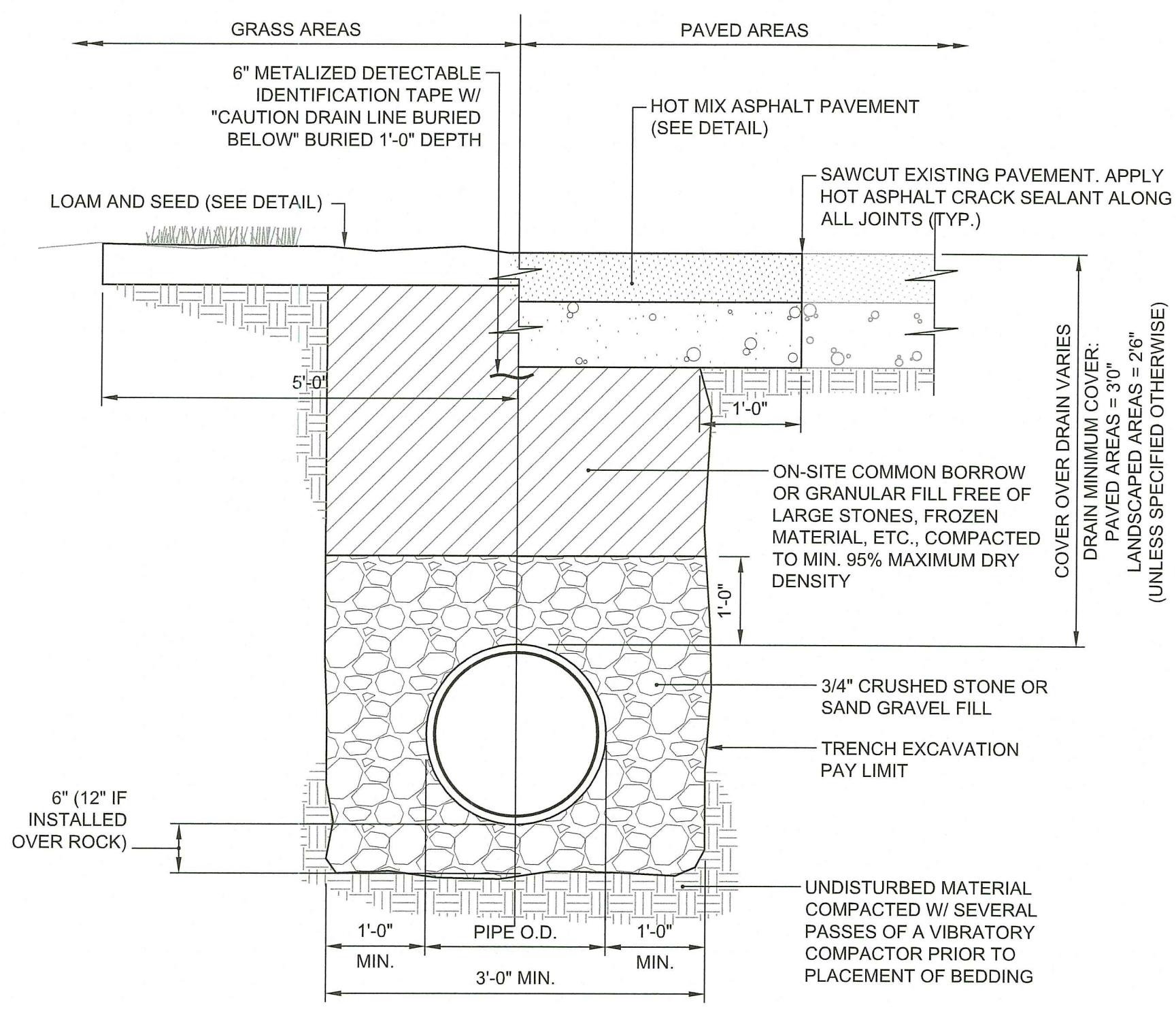

- NOTES:**
- WHERE THE DISTANCE BETWEEN THE SAWCUT AND EDGE OF PAVEMENT IS 3' OR LESS, THE CONTRACTOR SHALL REPLACE THE PAVEMENT FROM THE TRENCH EDGE TO THE EXISTING EDGE OF PAVEMENT.
 - 3/4" DIA. CRUSHED STONE SHALL BE USED AS BEDDING WHERE TRENCH IS BELOW THE GROUND WATER TABLE.

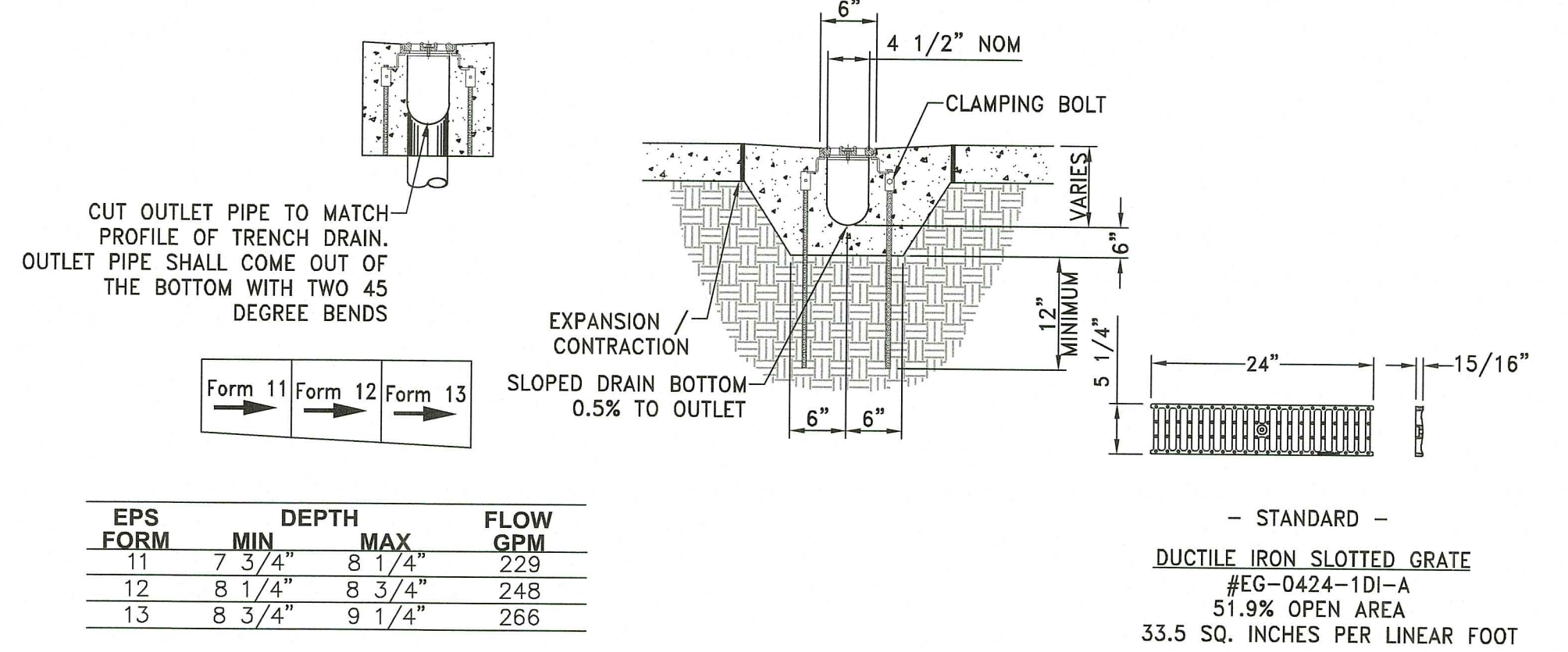

- CONSTRUCTION NOTES:**
- INSTALLATION TO BE COMPLETED IN ACCORDANCE WITH MANUFACTURERS SPECIFICATIONS.
 - SECURE OUTLET PIPE PRIOR TO CONCRETING OPERATIONS.
 - FOR ILLUSTRATION ONLY - DO NOT SCALE

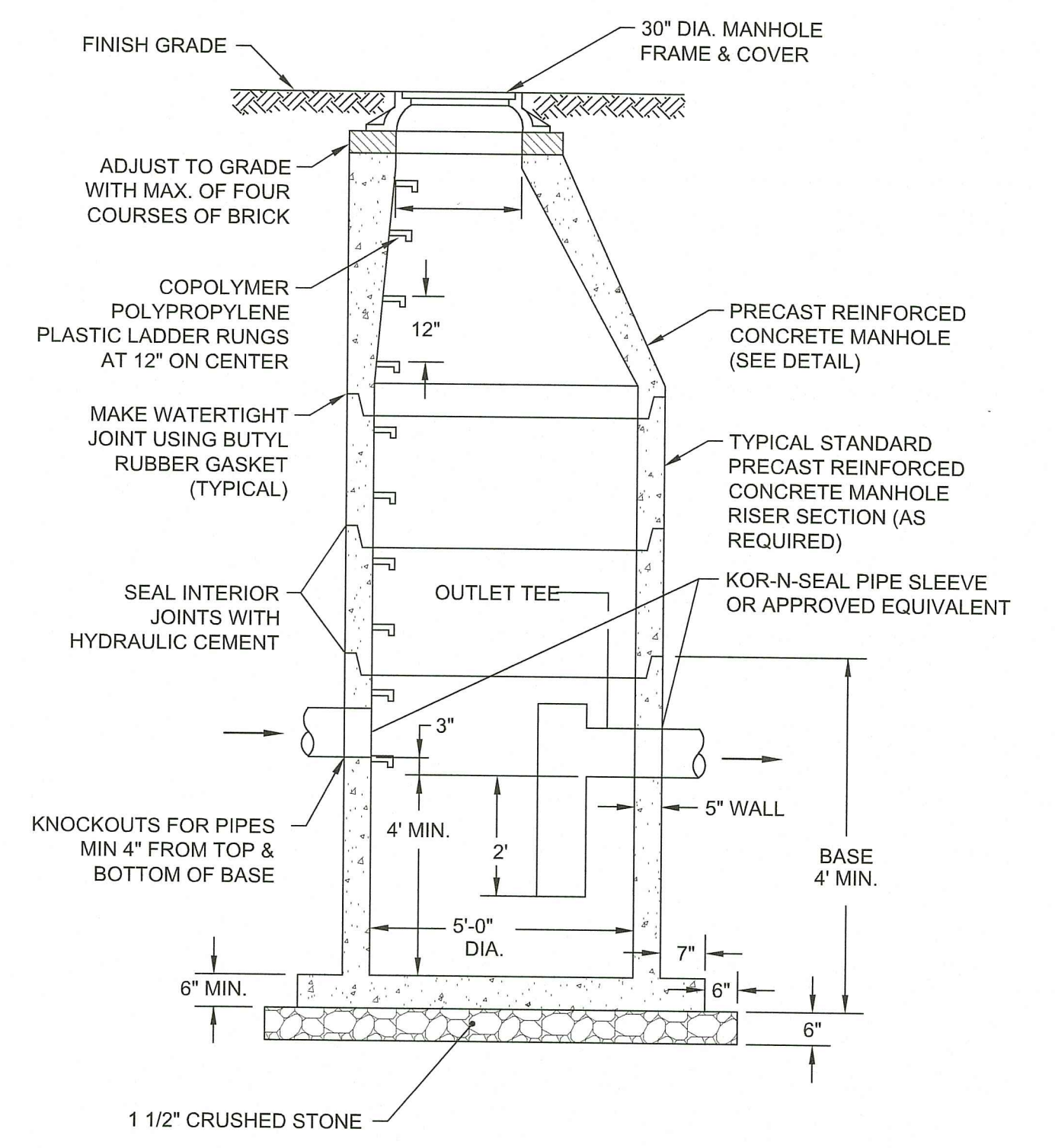

RI DEPARTMENT OF ENVIRONMENTAL MANAGEMENT
 OFFICE OF WATER RESOURCES
 FRESHWATER WETLANDS PROGRAM
 REVIEWED SITE PLAN APPLICATION #: 23-0136
 DATED: SEP 22 2023
 SEE LETTER OF SAME DATE
Andy Cloutier

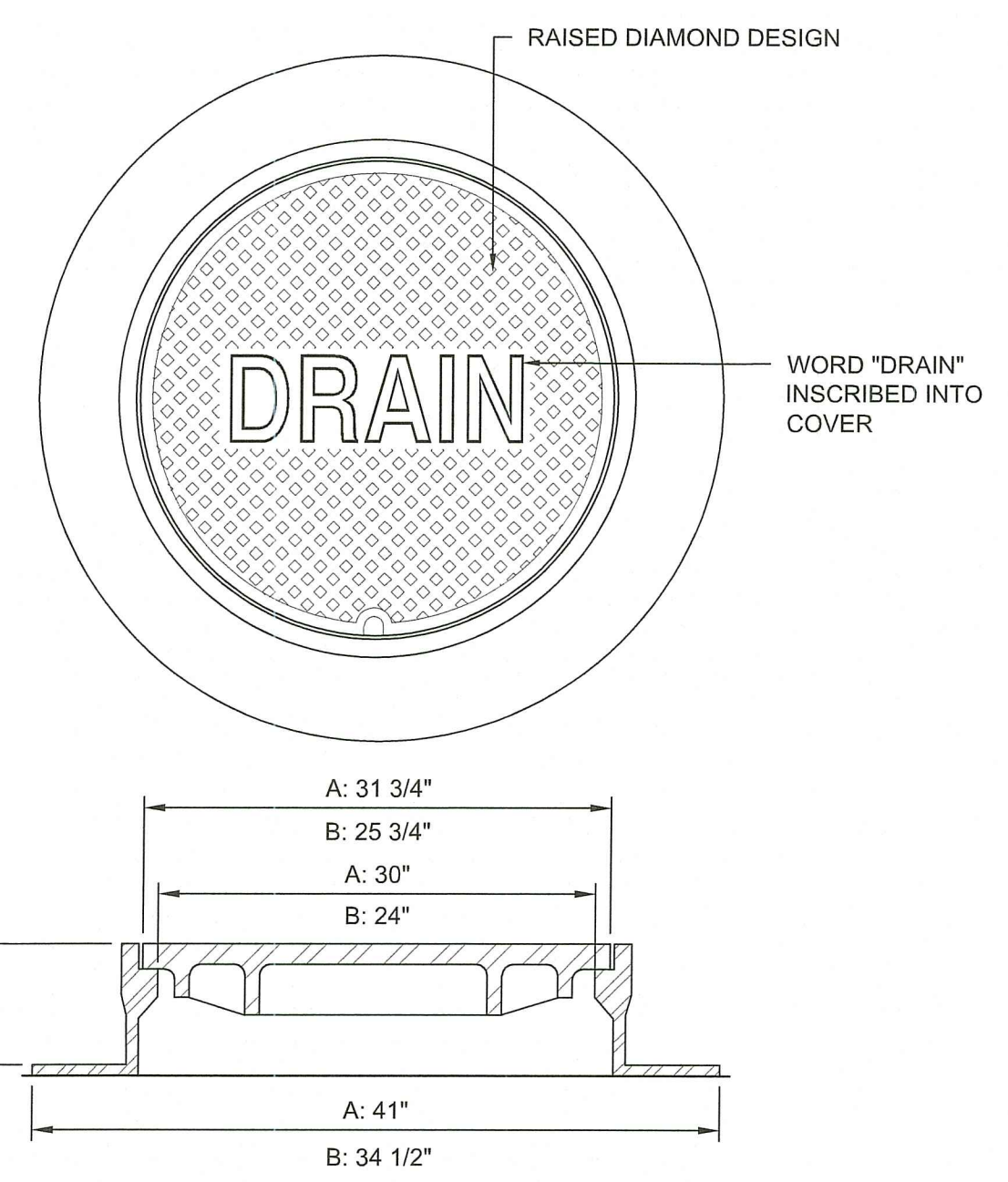
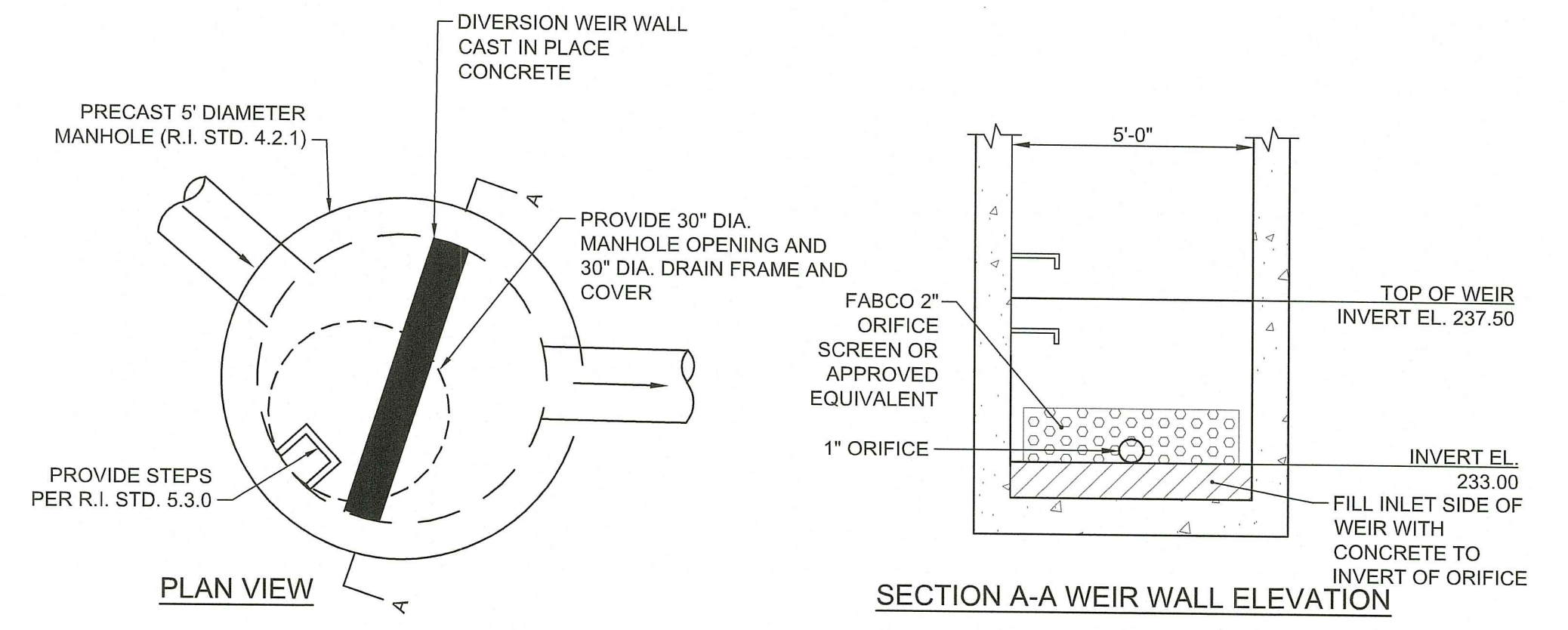
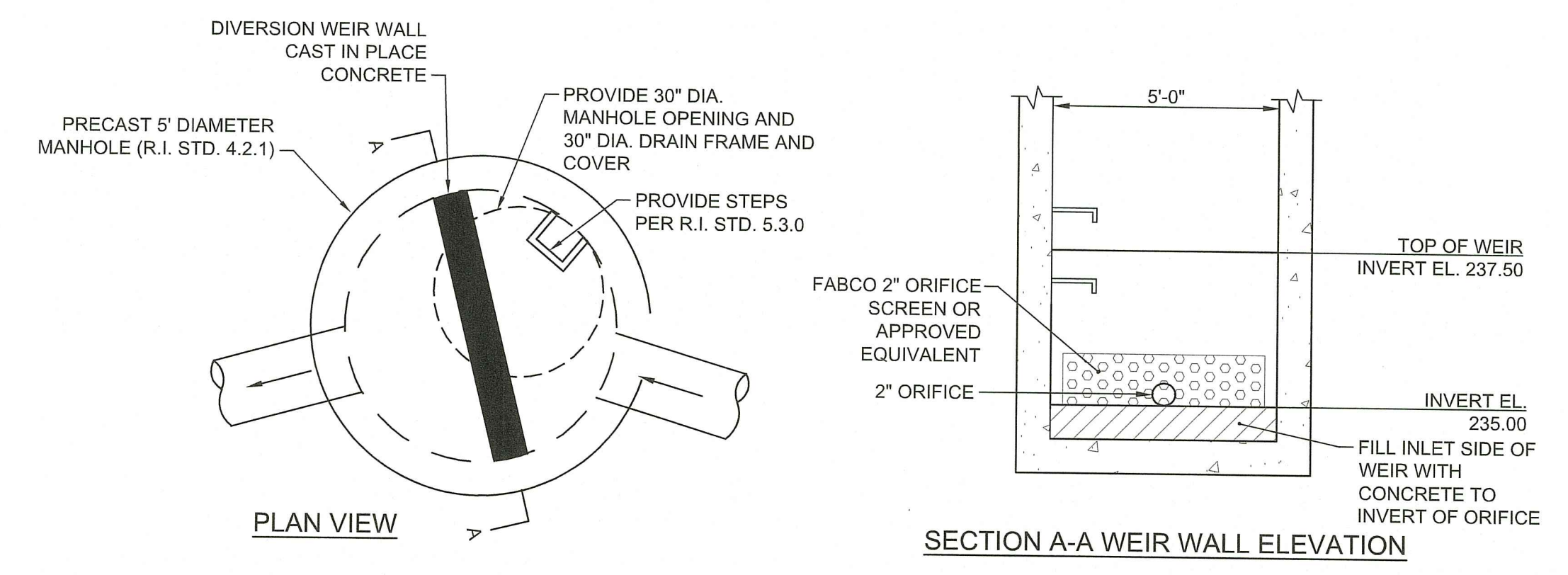
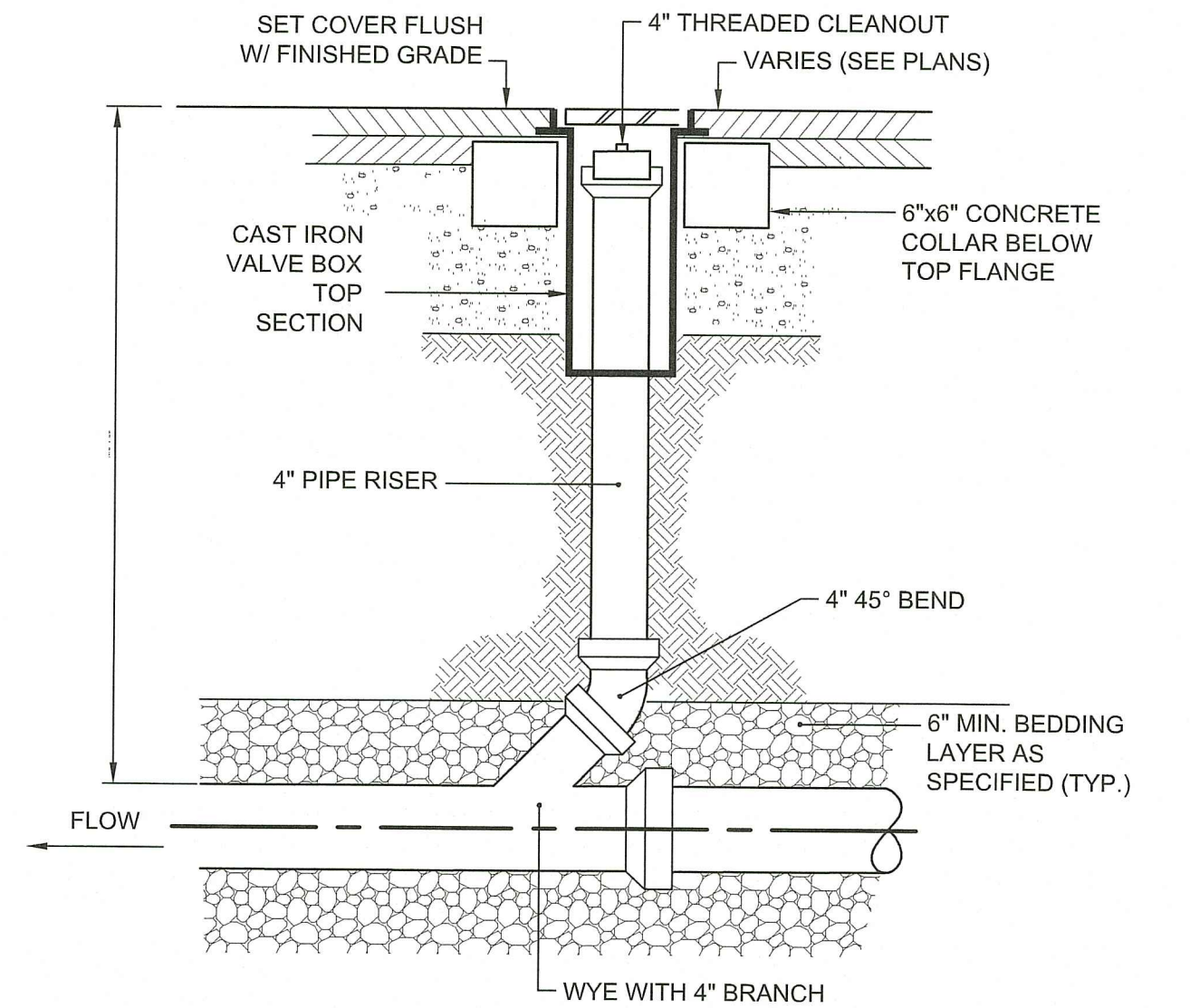

- NOTES:**
- ALL FRAMES AND COVERS SHALL MEET H-20 LOADING CRITERIA.
 - PROVIDE:
 A: 30" DIA. DRAIN MANHOLE FRAME AND COVER SHALL BE NEENAH FOUNDRY, INC. MODEL #R-1557 OR APPROVED EQUIVALENT.
 B: 24" DIA. DRAIN MANHOLE FRAME AND COVER SHALL BE NEENAH FOUNDRY, INC. MODEL #R-1556 OR APPROVED EQUIVALENT.
 - ALL DRAIN MANHOLES SHALL HAVE 24" DIA. DRAIN MANHOLE COVER UNLESS NOTED OTHERWISE.

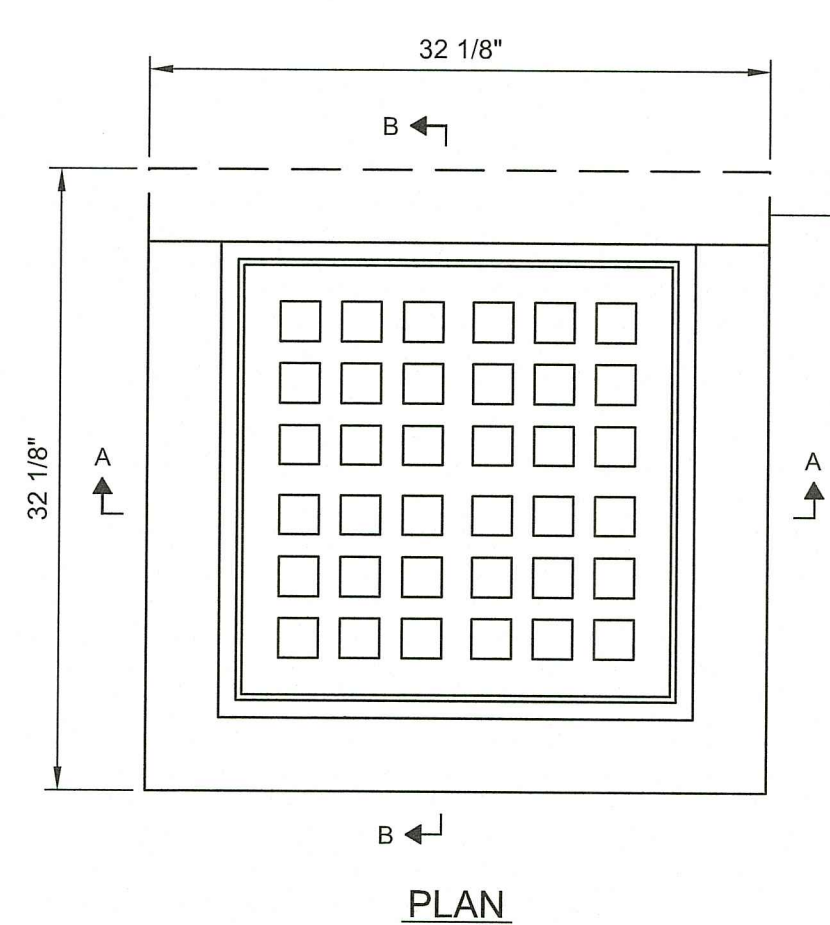

- NOTES:**
- NEENAH FOUNDRY R-3405-A OR APPROVED EQUIVALENT.
 - FRAME AND GRATE SHALL MEET H-20 LOADING CRITERIA.

- GENERAL NOTES:**
- REINFORCING STEEL CONFORMS TO LATEST A.S.T.M. A 185 SPEC. 0.12 SQ. IN/LINEAL FT. AND 0.12 SQ. IN. (BOTH WAYS) BASE BOTTOM
 - CONC. MINIMUM COMPRESSIVE STRENGTH = 4000 PSI TYPE III CEMENT.
 - MANHOLE DESIGN SPECIFICATIONS CONFORM TO LATEST A.S.T.M. C 478 SPEC. FOR "PRECAST REINFORCED CONCRETE MANHOLE SECTIONS".
 - PROVIDE ONE POUR 6" THICK REINFORCED MONOLITHIC BASE SECTION.
 - MANHOLE SHALL MEET H-20 LOADING CRITERIA.
 - ALL LIFTING HOLES TO BE PLUGGED IN AND OUT WITH HYDRAULIC CEMENT
 - MANHOLES SHALL HAVE 6" THICK WALLS.

DIAMETER OF PIPE	A	C	D	E	CU. FT. CONCRETE
1'-0"	3'-0"	2'-2"	1'-0"	-	13.2
1'-3"	3'-0"	2'-5"	1'-3"	-	17.2
1'-6"	4'-6"	2'-8"	1'-6"	-	21.5
1'-9"	5'-3"	2'-11"	1'-9"	-	26.0
2'-0"	6'-0"	3'-2"	2'-0"	-	30.9
2'-3"	6'-9"	3'-5"	2'-3"	-	36.5
2'-6"	7'-6"	3'-9"	2'-6"	-	42.0
3'-0"	9'-6"	4'-0"	3'-3"	1'-5"	84.1
3'-6"	11'-0"	4'-5"	3'-9"	1'-7"	111.8
4'-0"	12'-8"	5'-0"	4'-4"	1'-9"	146.5
4'-6"	14'-4"	5'-6"	4'-11"	1'-11"	186.3
5'-0"	16'-0"	6'-0"	5'-6"	2'-1"	232.6
5'-6"	17'-8"	6'-6"	6'-1"	2'-3"	284.9
6'-0"	19'-4"	7'-0"	6'-8"	2'-5"	343.6

NOTES:
 1. SHALL BE IN ACCORDANCE WITH SECTION 709 OF THE R.I. STANDARD SPECIFICATIONS.
 2. 3/4" CHAMFER ON ALL EXPOSED EDGES.
 3. 1'-0" COMPACTED GRAVEL UNDER HEADWALL.
 4. ALL REINFORCING BARS SHALL BE EPOXY COATED.

DIMENSIONS							REINFORCEMENT	
DIA.	A	B	C	D	E	T	ONE LAYER REINFORCEMENT IN CENTER OF WALL MIN. AREA OF EACH WAY (SQ. IN./FT.)	
1'-0"	4"	2'-0"	4'-0"	7/8"	6'-0"	2'-0"	9"	0.048
1'-3"	6"	2'-3"	3'-10"	6'-1"	2'-6"	11"	2 1/4"	0.054
1'-6"	9"	2'-3"	3'-10"	6'-1"	3'-0"	12"	2 1/2"	0.060
2'-0"	9 1/2"	4'-2"	2'-6"	6'-1 1/2"	4'-0"	1'-2"	3"	0.072
2'-6"	1'-0"	4'-6"	1'-7 3/4"	6'-1 3/4"	5'-0"	1'-3"	3 1/2"	0.084
3'-0"	1'-3"	5'-3"	2'-10 3/4"	6'-1 3/4"	6'-0"	1'-8"	4"	0.096
3'-6"	1'-6"	5'-3"	2'-11"	6'-2"	6'-6"	1'-10"	4 1/2"	0.108
4'-0"	2'-0"	6'-0"	2'-2"	6'-2"	7'-0"	1'-10"	5"	0.120
4'-6"	2'-3"	5'-5"	2'-11"	6'-4"	7'-6"	2'-0"	5 1/2"	0.132
5'-0"	2'-6"	5'-0"	3'-3"	6'-3"	8'-0"	2'-0"	6"	0.144

NOTE:
 SHALL BE IN ACCORDANCE WITH SECTION 701 OF THE R.I. STANDARD SPECIFICATIONS.

NOTES:
 1. SHALL BE IN ACCORDANCE WITH SECTION 702 OF THE R.I. STANDARD SPECIFICATIONS.
 2. CIRCUMFERENTIAL STEEL REINFORCEMENT REQUIRED = 0.12 SQ. IN./LIN. FT. MINIMUM.
 3. STEEL REINFORCEMENT FOR BASE SECTION BOTTOM SHALL BE A MINIMUM OF 0.12 SQ. IN./LIN. FT. (BOTH WAYS).
 4. ONE POUR MONOLITHIC BASE SECTION.
 5. ANY NECESSARY ADJUSTMENTS DURING CONSTRUCTION WILL BE DONE BY SAW-CUTTING AND/OR CORING ONLY. NO JACKHAMMERS, HAMMERS AND CHISELS OR PNEUMATIC TOOLS WILL BE ALLOWED.
 6. STEPS SHALL CONFORM TO STD. 5.3.0 AND SHALL BE INSTALLED AT THE CASTING PLANT.
 7. ALTERNATE TOP SLAB IS STEEL REINFORCED TO MEET OR EXCEED H-25 LOADING (SEE STD. 4.7.2).
 8. ALTERNATE TOP SLAB IS ONLY FOR USE WHEN REDUCING SECTION DOES NOT FIT BECAUSE OF STRUCTURE DEPTH.
 9. REFER TO STD. 5.2.0 FOR MAXIMUM PIPE SIZES.

NOTES:
 1. SHALL BE IN ACCORDANCE WITH SECTION 702 OF THE R.I. STANDARD SPECIFICATIONS.
 2. CIRCUMFERENTIAL STEEL REINFORCEMENT REQUIRED = 0.15 SQ. IN./LIN. FT. MINIMUM.
 3. STEEL REINFORCEMENT FOR BASE SECTION BOTTOM SHALL BE A MINIMUM OF 0.12 SQ. IN./LIN. FT. (BOTH WAYS).
 4. ONE POUR MONOLITHIC BASE SECTION.
 5. ANY NECESSARY ADJUSTMENTS DURING CONSTRUCTION WILL BE DONE BY SAW-CUTTING AND/OR CORING ONLY. NO JACKHAMMERS, HAMMERS AND CHISELS OR PNEUMATIC TOOLS WILL BE ALLOWED.
 6. STEPS SHALL CONFORM TO STD. 5.3.0 AND SHALL BE INSTALLED AT THE CASTING PLANT.
 7. ALTERNATE TOP SLAB IS STEEL REINFORCED TO MEET OR EXCEED H-25 LOADING (SEE STD. 4.7.2).
 8. ALTERNATE TOP SLAB IS ONLY FOR USE WHEN REDUCING SECTION DOES NOT FIT BECAUSE OF STRUCTURE DEPTH.
 9. REFER TO STD. 5.2.0 FOR MAXIMUM PIPE SIZES.

NOTES:
 1. SHALL BE IN ACCORDANCE WITH SECTION 702 OF THE R.I. STANDARD SPECIFICATIONS.
 2. CIRCUMFERENTIAL STEEL REINFORCEMENT REQUIRED = 0.15 SQ. IN./LIN. FT. MINIMUM.
 3. STEEL REINFORCEMENT FOR BASE SECTION BOTTOM SHALL BE A MINIMUM OF 0.12 SQ. IN./LIN. FT. (BOTH WAYS).
 4. ONE POUR MONOLITHIC BASE SECTION.
 5. ANY NECESSARY ADJUSTMENTS DURING CONSTRUCTION WILL BE DONE BY SAW-CUTTING AND/OR CORING ONLY. NO JACKHAMMERS, HAMMERS AND CHISELS OR PNEUMATIC TOOLS WILL BE ALLOWED.
 6. STEPS SHALL CONFORM TO STD. 5.3.0 AND SHALL BE INSTALLED AT THE CASTING PLANT.
 7. ALTERNATE TOP SLAB IS STEEL REINFORCED TO MEET OR EXCEED H-25 LOADING (SEE STD. 4.7.2).
 8. ALTERNATE TOP SLAB IS ONLY FOR USE WHEN REDUCING SECTION DOES NOT FIT BECAUSE OF STRUCTURE DEPTH.
 9. REFER TO STD. 5.2.0 FOR MAXIMUM PIPE SIZES.

TABLE 1			CIRCUMFERENTIAL REINFORCEMENT REQUIRED
CATCH BASIN DIAMETER (D)	A	B	STEEL REINFORCEMENT REQUIRED
4'-0"	5"	6"	0.12 SQ. IN./LIN. FT.
5'-0"	6"	7"	0.15 SQ. IN./LIN. FT.
6'-0"	7"	8"	0.18 SQ. IN./LIN. FT.

* FOR LONGITUDINAL (VERTICAL STANDING) REINFORCEMENT REFER TO ASTM C478, ITEM 8.1.2

NOTES:
 1. SHALL BE IN ACCORDANCE WITH SECTION 702 OF THE R.I. STANDARD SPECIFICATIONS.
 2. SEE TABLE 1 FOR STEEL REINFORCEMENT REQUIREMENTS.
 3. STEEL REINFORCEMENT FOR BASE SECTION BOTTOM SHALL BE A MINIMUM OF 0.12 SQ. IN./LIN. FT. (BOTH WAYS).
 4. STEPS SHALL CONFORM TO STD. 5.3.0 AND SHALL BE INSTALLED AT THE CASTING PLANT.
 5. ONE POUR MONOLITHIC BASE SECTION.
 6. ANY NECESSARY ADJUSTMENTS DURING CONSTRUCTION WILL BE DONE BY SAW-CUTTING AND/OR CORING ONLY. NO JACKHAMMERS, HAMMERS AND CHISELS OR PNEUMATIC TOOLS WILL BE ALLOWED.
 7. CORBEL MADE OF RED CLAY BRICK WILL BE PERMITTED FOR THE "CORNER SECTIONS" OF THE 4'-0" CATCH BASIN ONLY.
 8. FOR CATCH BASIN TYPES "D" AND "E" STEPS MUST BE INSTALLED ON THE CURB SIDE OF THE STRUCTURE.
 9. THE CENTERLINE OF THE OPENING MUST BE WITHIN 2'-0" FROM THE STEPS.
 10. ALTERNATE TOP SLAB IS STEEL REINFORCED TO MEET OR EXCEED H-25 LOADING (SEE STD. 4.7.2).
 11. ALTERNATE TOP SLAB IS ONLY FOR USE WHEN REDUCING SECTION DOES NOT FIT BECAUSE OF STRUCTURE DEPTH.
 12. REFER TO STD. 5.2.0 FOR MAXIMUM PIPE SIZES.
 13. PROVIDE SQUARE CATCH BASIN FRAME & GRATE ON ALL CATCH BASINS.

NOTES:
 1. DRAIN BASIN SHALL BE CUSTOM MANUFACTURED FOR THE PROJECT WITH THE INLETS AND OUTLETS REQUIRED.
 2. STRUCTURES SHALL BE CONSTRUCTED TO WITHSTAND LOADS IMPOSED BY CONSTRUCTION VEHICLES.
 3. DRAIN BASIN SHALL BE CONSTRUCTED OF HIGH DENSITY POLYETHYLENE.
 4. PROVIDE HOODED OUTLET ON ALL DRAIN BASINS
 5. PROVIDE DOME GRATE FOR AD-1 AND AD-2, NYLOPLAST 2499CGD OR APPROVED EQUIVALENT. SET TOP FRAME AT RIM ELEVATION

AREA DRAIN DETAIL
 NOT TO SCALE

RI DEPARTMENT OF ENVIRONMENTAL MANAGEMENT
 OFFICE OF WATER RESOURCES
 FRESHWATER WETLANDS PROGRAM
 REVIEWED SITE PLAN APPLICATION # 23-0136
 DATED: SEP 27 2023
 SEE LETTER OF SAME DATE

DB	1	2
(A)	233.00	235.00
(B)	234.70	236.65
(C)	237.16	236.61
(D)	237.87	237.61
(E)	239.15	239.00
(F)	238.00	238.00
(G)	227.00	231.50

NOTE:
1. DETENTION BASIN SHALL BE PLANTED WITH LOAM AND SEED USING WETLAND SEED MIX CONFORMING TO M.18.10.7 OF THE R.I. STANDARDS.

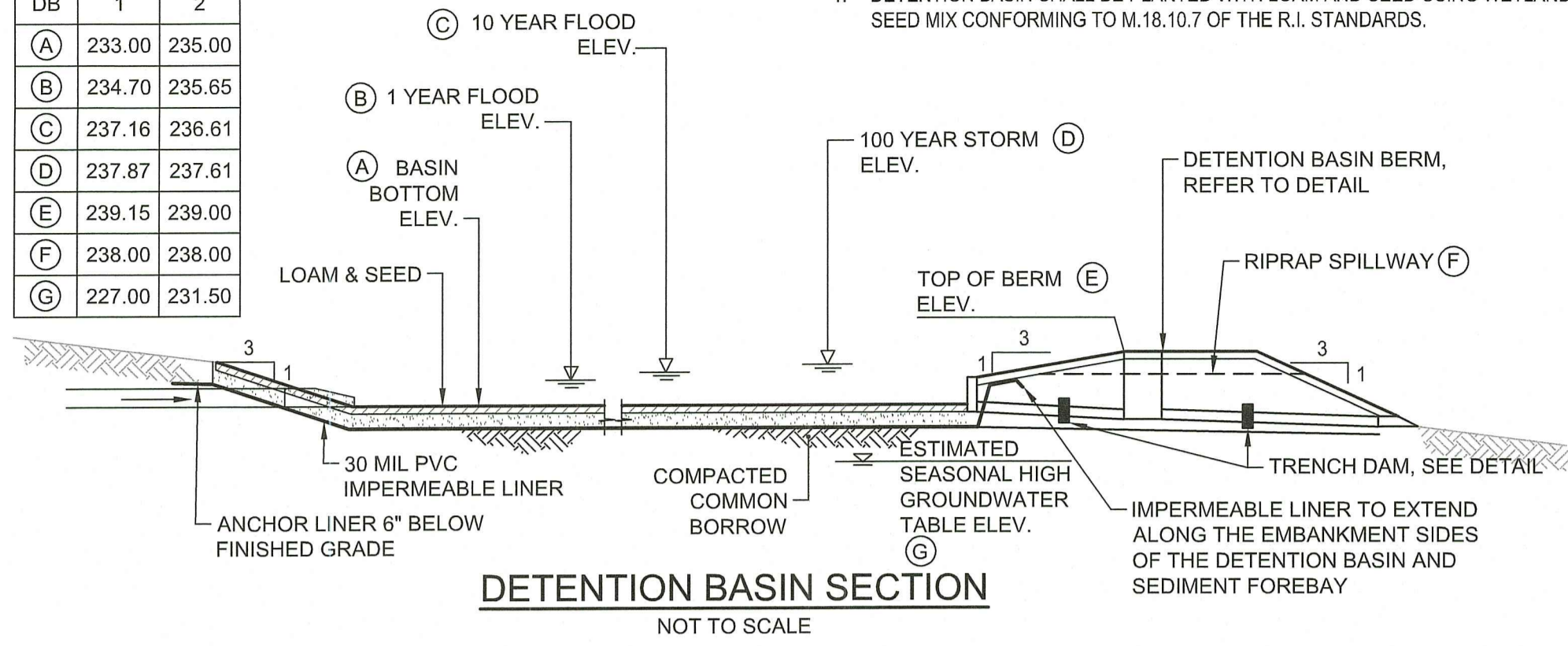

DETENTION BASIN SECTION
NOT TO SCALE

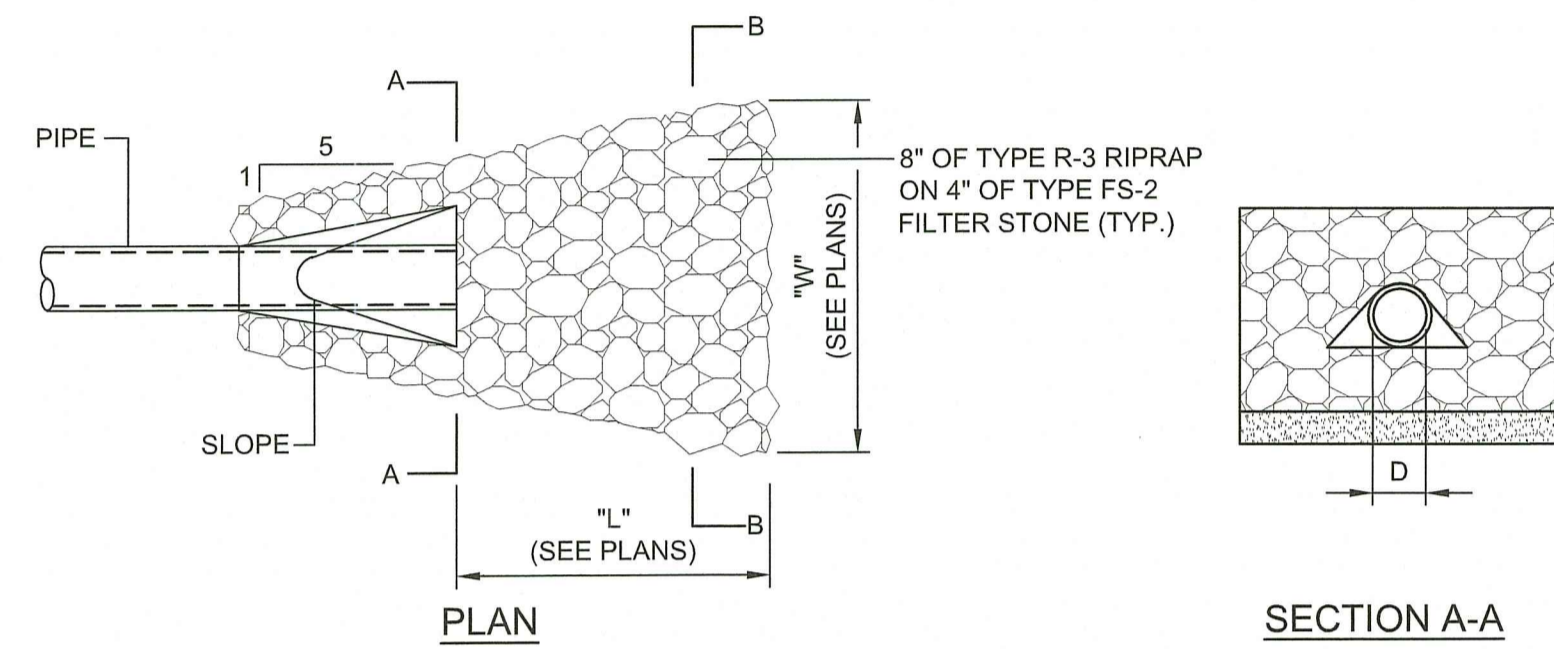

PLAN

SECTION A-A

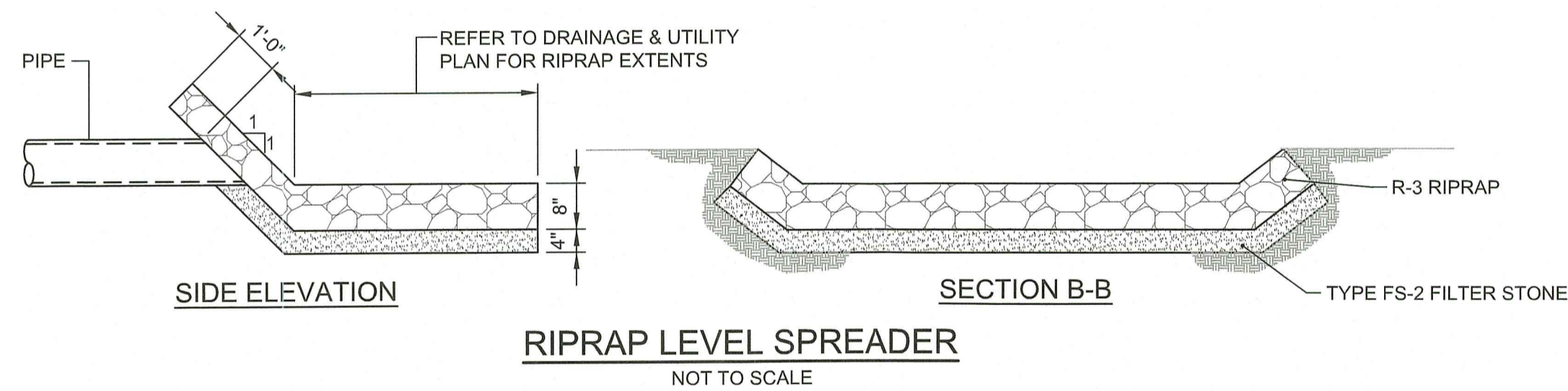

SIDE ELEVATION

SECTION B-B

RIPRAP LEVEL SPREADER
NOT TO SCALE

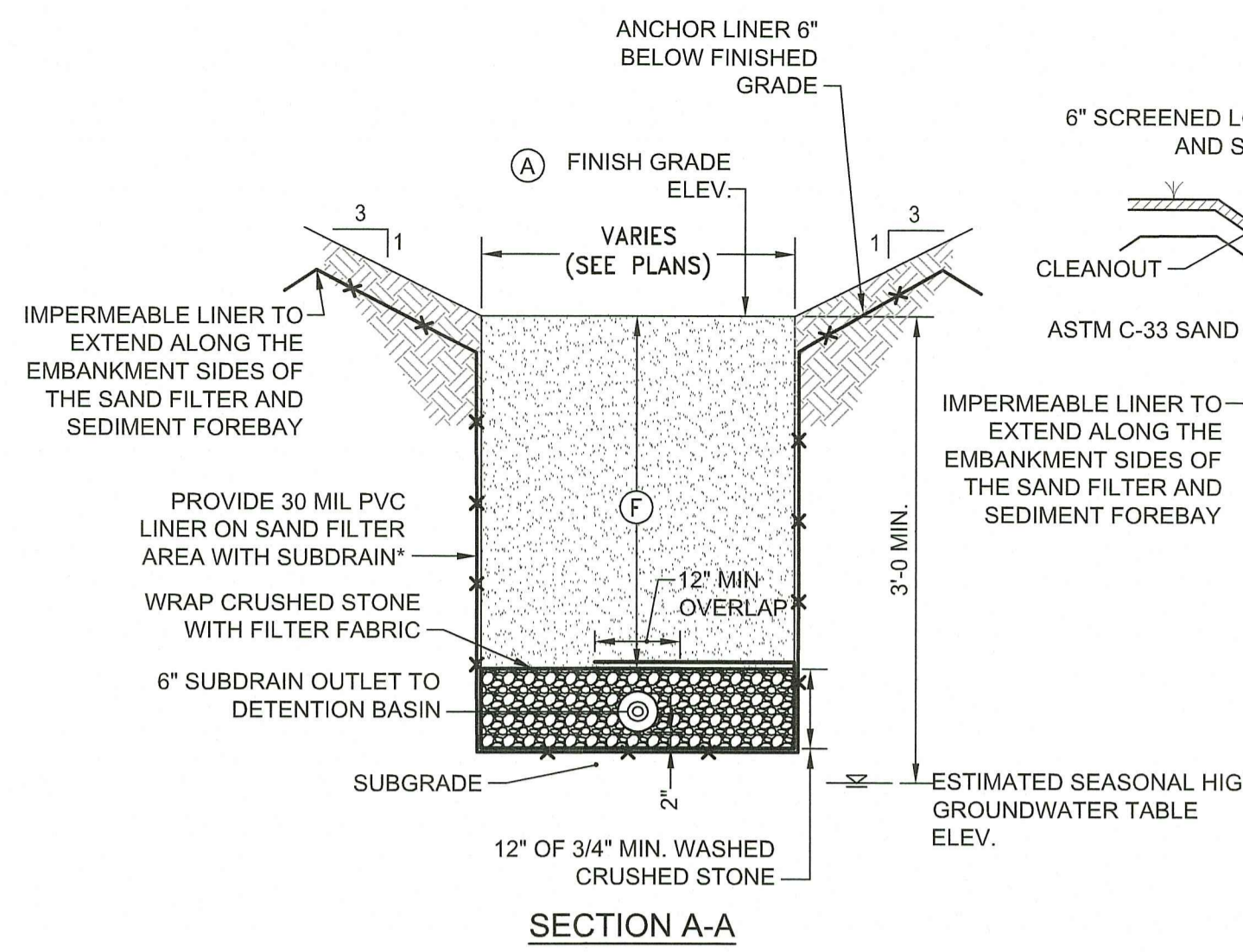

SECTION A-A

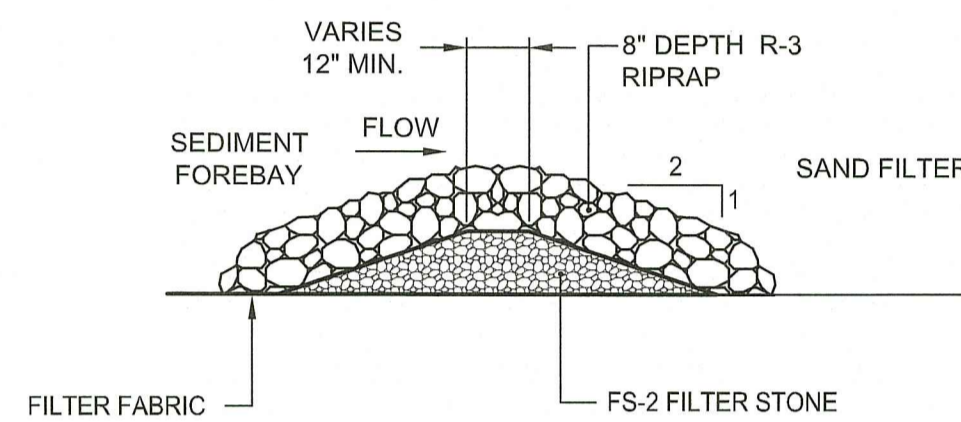

SEDIMENT FOREBAY CHECK DAM
NOT TO SCALE

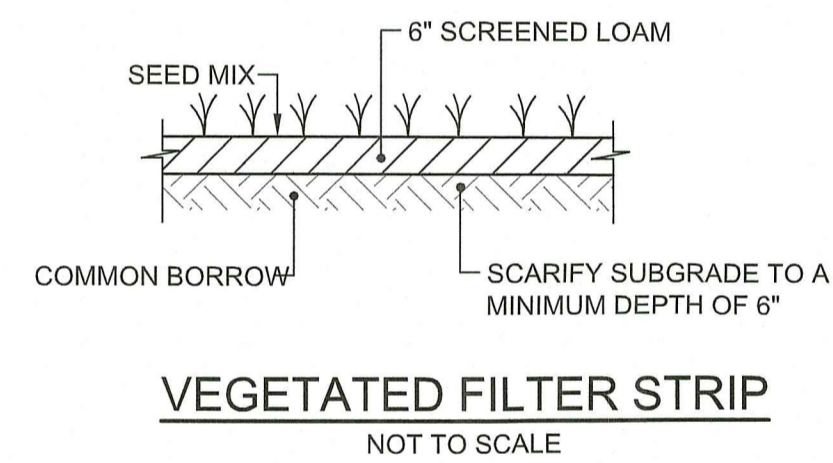

VEGETATED FILTER STRIP
NOT TO SCALE

	SF-01	SF-02	SF-03
(A)	237.00	238.00	238.00
(B)	238.85	240.90	239.80
(C)	237.75	238.80	238.75
(D)	237.75	238.80	238.75
(E)	233.25	234.05	233.00
(F)	18"	18"	18"

*SUB=N Y Y

SAND FILTER DETAIL
NOT TO SCALE

SAND FILTER NOTES:

- ABSOLUTELY NO RUNOFF SHALL ENTER THE SAND FILTER AREA UNTIL ALL CONTRIBUTING DRAINAGE AREAS HAVE BEEN STABILIZED.
- CONSTRUCTION EQUIPMENT AND TRAFFIC SHALL BE RESTRICTED FROM TRAVELING OVER THE SAND FILTER AREA TO MINIMIZE COMPACTION OF THE SOILS.
- IF NECESSARY, UTILIZE LIGHT-TRACKED EQUIPMENT WHEN EXCAVATING WITHIN THE SAND FILTER AREA TO AVOID COMPACTION OF THE BASIN FLOOR.
- INITIAL EXCAVATION SHALL BE CARRIED TO WITHIN 1 FOOT OF THE SUBGRADE ELEVATION. FINAL EXCAVATION TO THE BASIN SUBGRADE SHALL BE DEFERRED UNTIL ALL UPSTREAM DISTURBED AREAS HAVE BEEN STABILIZED OR PROTECTED.
- CONTRACTOR SHALL CONTACT THE ENGINEER 48 HOURS PRIOR TO EXPOSING THE SUBGRADE TO COORDINATE ENGINEER'S OBSERVATION OF SUBGRADE.
- CONSTRUCTION OF THE SYSTEM SHALL NOT COMMENCE UNTIL ENGINEER OBSERVES SUBGRADE AND BACKFILL MEDIA AND GRANTS PERMISSION TO PROCEED.
- OVER EXCAVATION BELOW SUBGRADE SHALL BE REPLACED WITH ASTM C-33 SAND.
- THE IMPERMEABLE LINER SHALL BE INSTALLED AT SAND FILTER-02, SAND FILTER-03 AND THE SEDIMENT FOREBAYS FOR SAND FILTER-03.

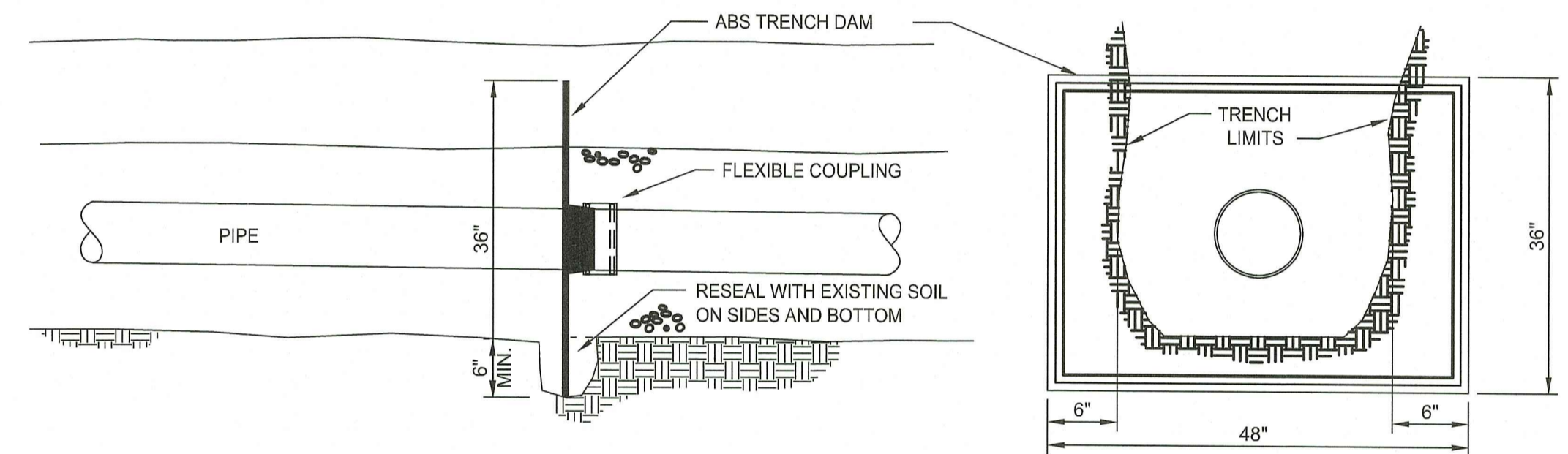

NOTES:

- INSTALL TRENCH DAM EVERY 300 FEET ALONG PIPE AND PRIOR TO EACH STRUCTURE.
- TRENCH DAM EVERY 300 FEET ALONG PIPES BELOW THE SEASONAL HIGH-WATER LEVELS.

TRENCH DAM
NOT TO SCALE

RI DEPARTMENT OF ENVIRONMENTAL MANAGEMENT
OFFICE OF WATER RESOURCES
FRESHWATER WETLANDS PROGRAM
REVIEWED SITE PLAN APPLICATION #: 23-0136
DATED: SEP 27 2023
SEE LETTER OF SAME DATE

Handwritten signature

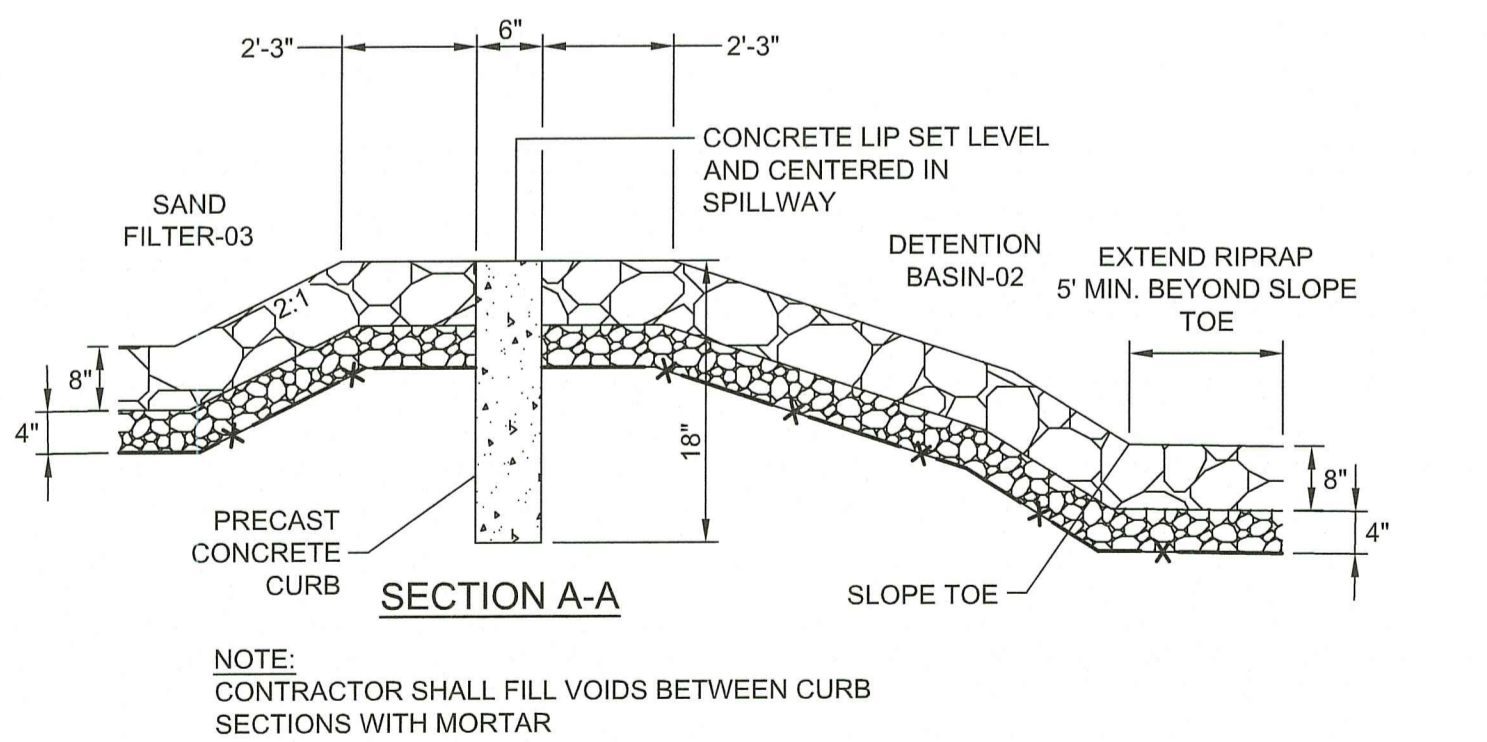

SECTION A-A

NOTE:
CONTRACTOR SHALL FILL VOIDS BETWEEN CURB SECTIONS WITH MORTAR

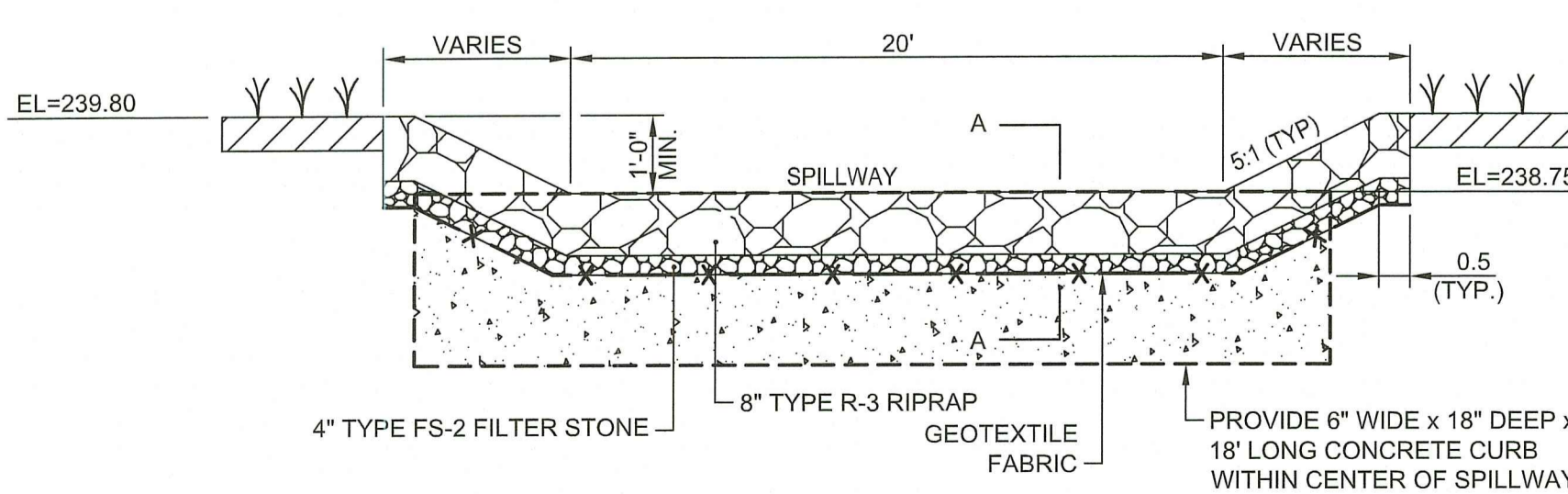

RIPRAP SPILLWAY DETAIL AT SF-03
NOT TO SCALE

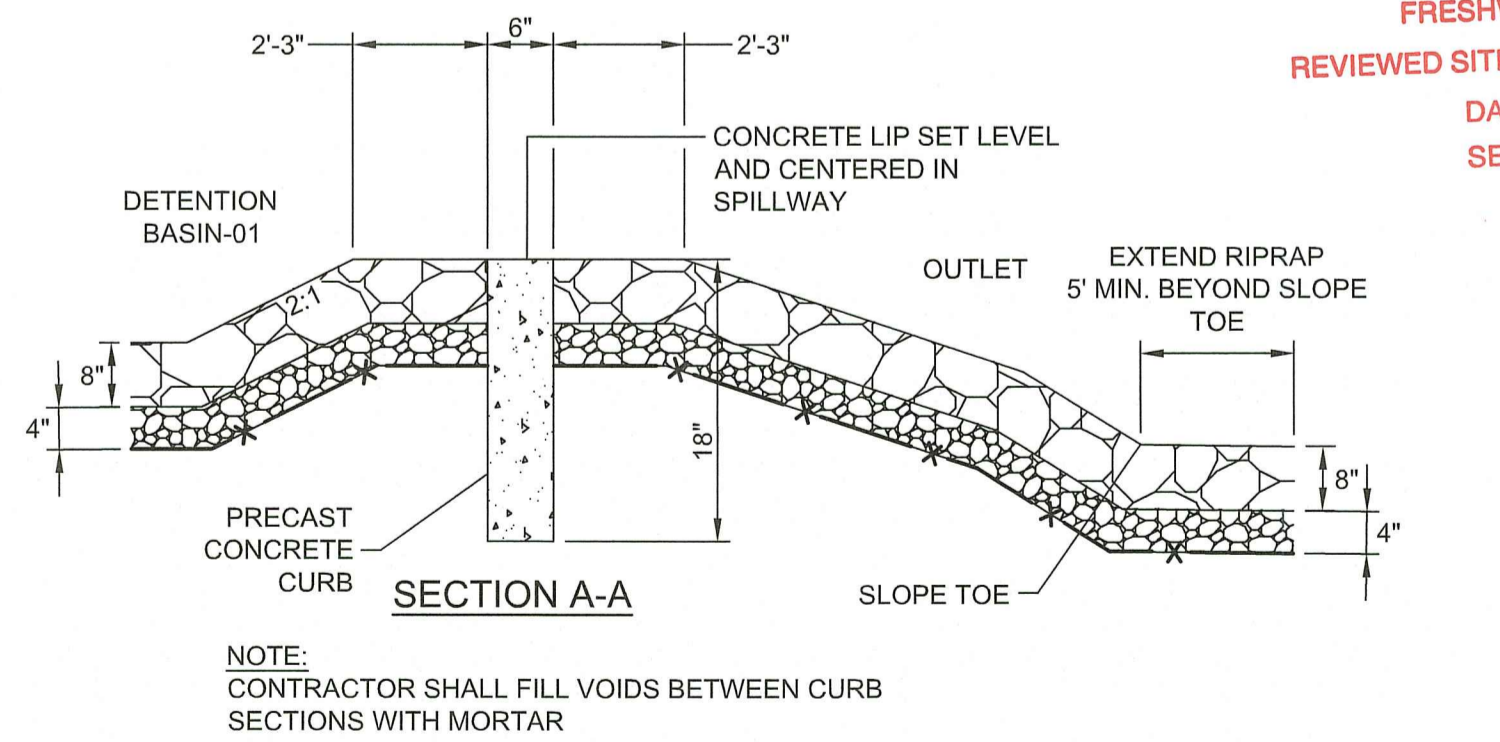

SECTION A-A

NOTE:
CONTRACTOR SHALL FILL VOIDS BETWEEN CURB SECTIONS WITH MORTAR

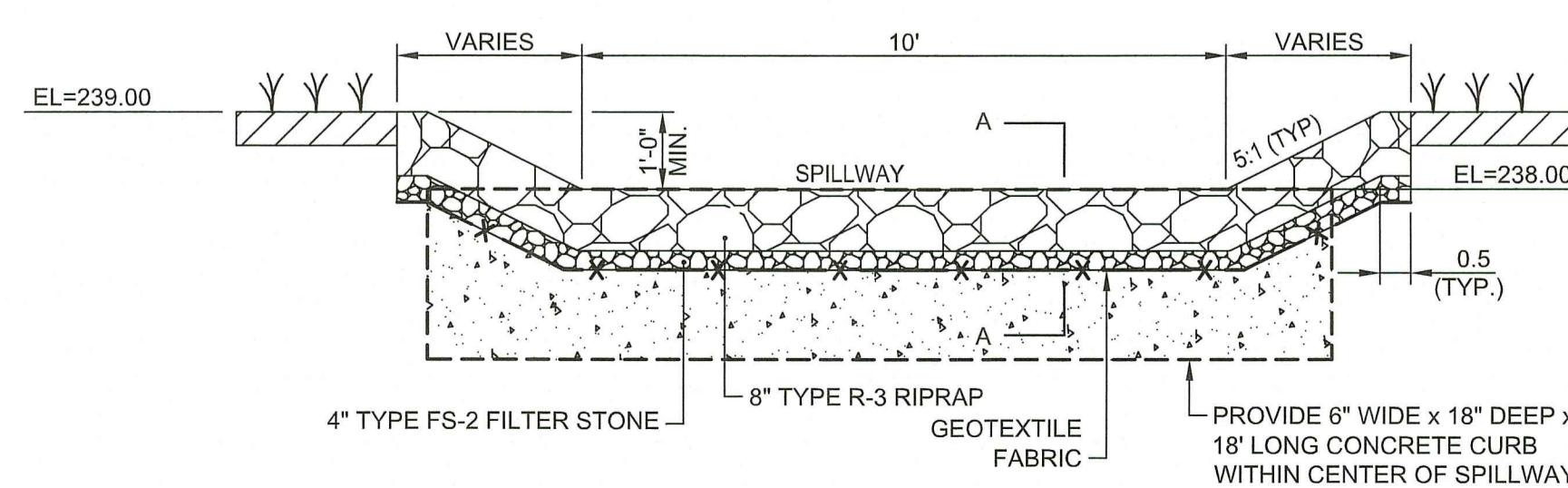

RIPRAP SPILLWAY DETAIL AT DB-01
NOT TO SCALE

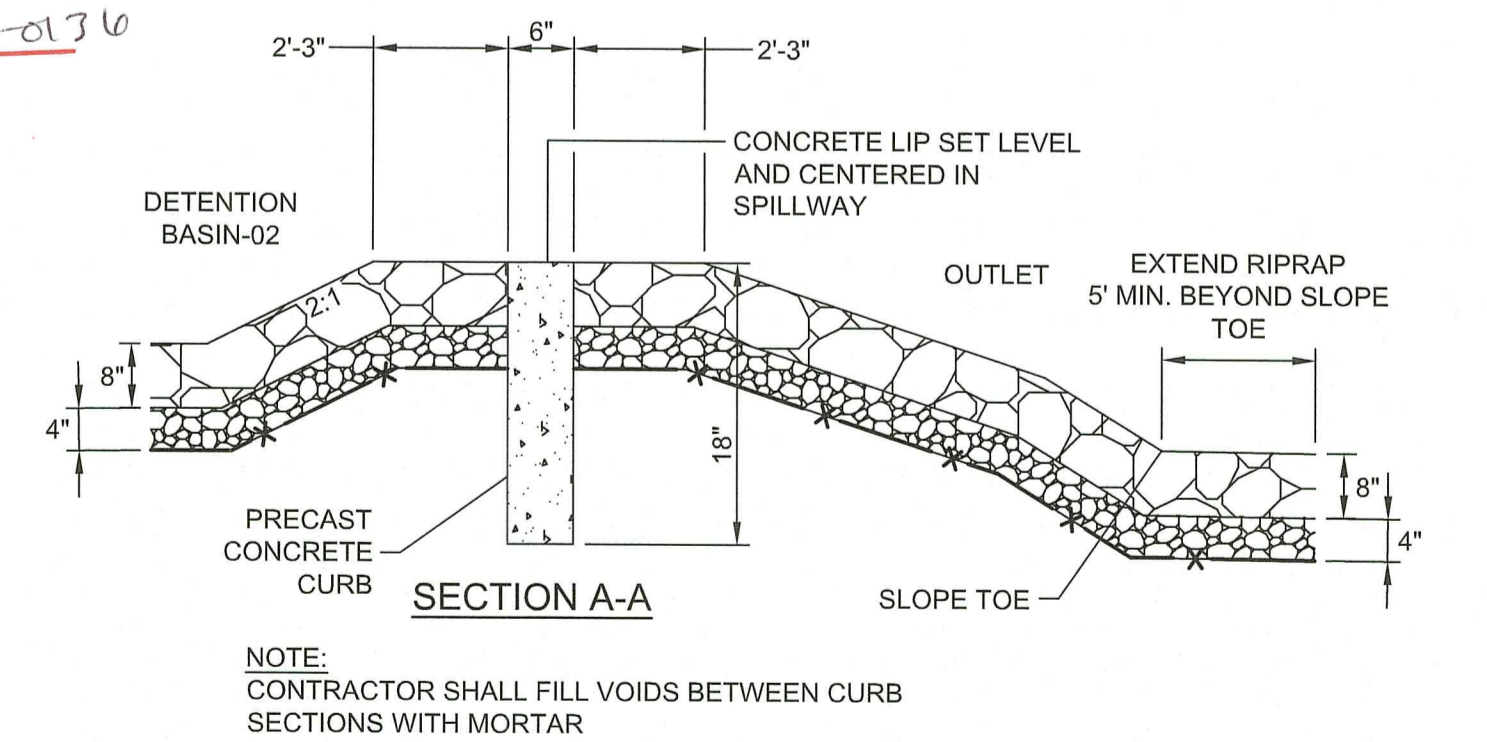

SECTION A-A

NOTE:
CONTRACTOR SHALL FILL VOIDS BETWEEN CURB SECTIONS WITH MORTAR

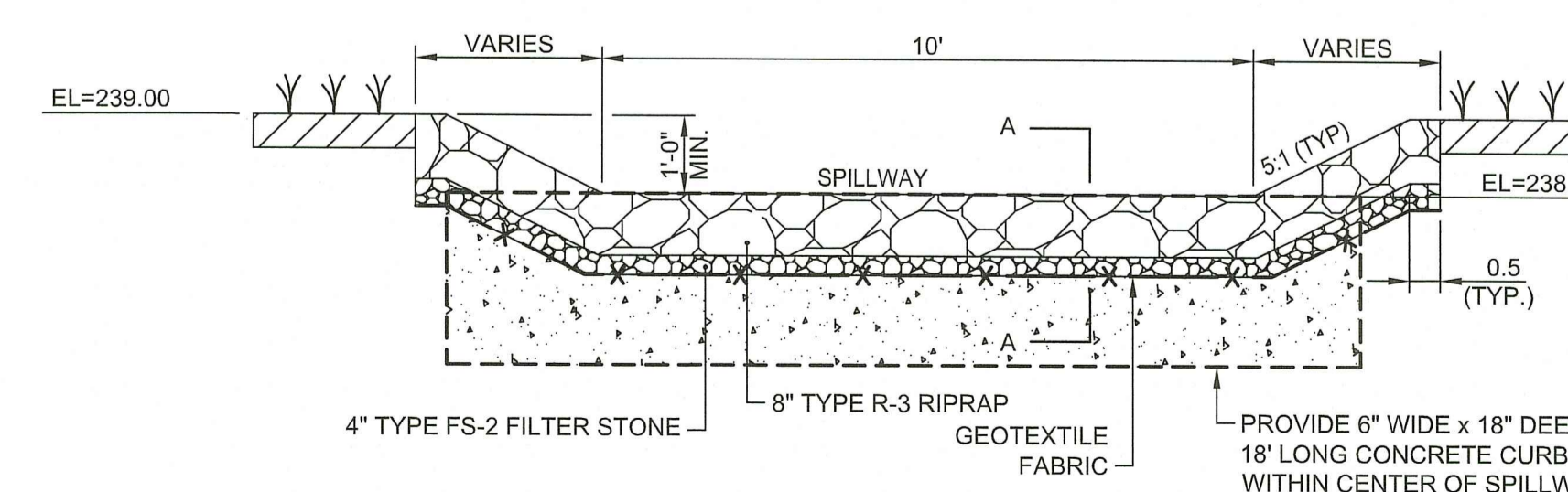

RIPRAP SPILLWAY DETAIL AT DB-02
NOT TO SCALE

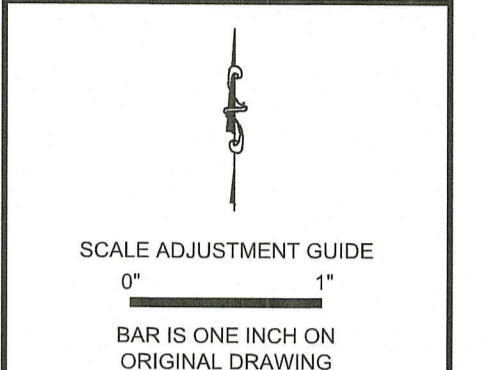

Recycling Depot
AP 107, Lots 813, 814, 815, 817, & 818
Tiverton, Rhode Island

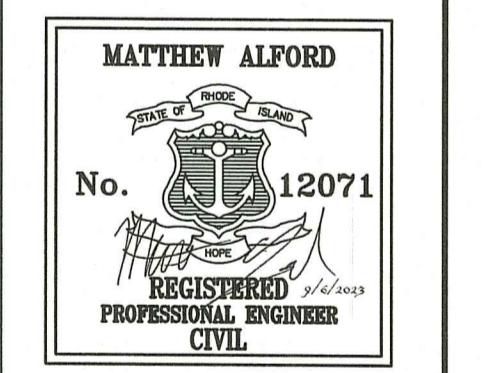

REVISIONS:

A	09/06/2023	RIDEM REVISION
---	------------	----------------

PROJECT NO.: 94139.01
DATE: MAY 31, 2023
SCALE: AS NOTED
DESIGNED BY: ACB
CHECKED BY: JLW
DRAWN BY: SETB
APPROVED BY: MBA
DRAWING TITLE:

DETAILS 6
DRAWING NO.: C6.6
SHEET NO. 17 OF 17