

N: 44789.4
 E: 102773.9
 LAT: 4°29'11.843"
 LONG: -71°28'55.424"

RI DEPARTMENT OF ENVIRONMENTAL MANAGEMENT
 OFFICE OF WATER RESOURCES
 FRESHWATER WETLANDS PROGRAM

APPROVED WITH CONDITIONS AS SPECIFIED IN THE LETTER OF APPROVAL

DATE: DEC 27 2023 FILE #: 23-0142

NO CHANGES ALLOWED WITHOUT PRIOR APPROVAL
 APPROVED PLANS MUST BE A CONSTRUCTION SITE

Nancy L. Freeman

RI DEPARTMENT OF ENVIRONMENTAL MANAGEMENT
 OFFICE OF WATER RESOURCES
 FRESHWATER WETLANDS PROGRAM

NOTE PER DEM:

Kindly be advised that this Permit is not equivalent to

verification of the type or extent of freshwater wetlands on site

LOCUS PLAN
 1"=2000'

WARREN HALL
 CIVIL ENGINEER

PROPOSED DOCK @ INDIAN LAKE
 CRAIG & SHARON PHELPS
 1 FRESH MEADOW ROAD
 AP 26-1, LOT 26
 WAKEFIELD, RI 02879
 BY: WARREN HALL, CIVIL ENGINEER
 11-11-23 SHEET 1 OF 4

NOV 16 2023

WARREN F HALL

No. 5114
 REGISTERED PROFESSIONAL ENGINEER
 CIVIL

Environmental Management
 NOV 16 2023
 Office

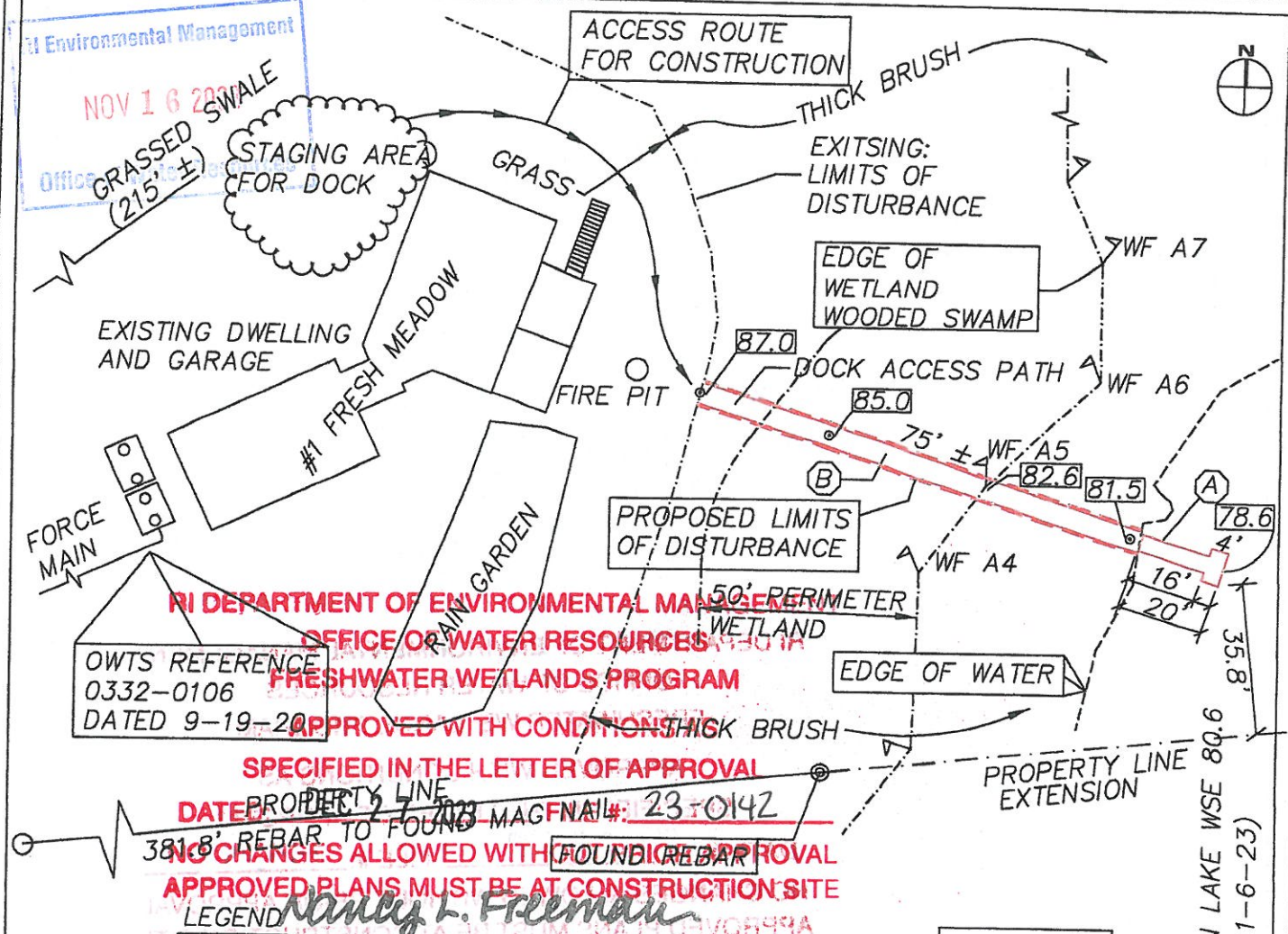

RI DEPARTMENT OF ENVIRONMENTAL MANAGEMENT
 OFFICE OF WATER RESOURCES
 FRESHWATER WETLANDS PROGRAM
 APPROVED WITH CONDITIONS
 SPECIFIED IN THE LETTER OF APPROVAL
 DATED 12-7-2023 MAGNA # 23-0142

NO CHANGES ALLOWED WITH FOUND REBAR APPROVAL
 APPROVED PLANS MUST BE AT CONSTRUCTION SITE
 LEGEND Nancy L. Freeman

<p>STAKE SET PIER CL</p> <p>WF A4 — SCALED FROM ORIGINAL PLAN</p> <p>WSE WATER SURFACE ELEVATION REFERENCE NAVD88</p> <p>----- LIMITS OF DISTURBANCE</p> <p>----- EDGE OF WETLAND</p> <p>----- EDGE OF WATER (INDIAN LAKE)</p> <p>81.5 EXISTING GRADE</p>	<p>KEY:</p> <p>(A) PROPOSED DOCK</p> <p>(B) PROPOSED 5' WIDE MULCH ACCESS PATH NO GRADE CHANGE STRAW WATTLES ON BOTH SIDES, WITH 4" MULCH SURFACE</p> <p>STAKE SET PIER CL (3)</p>	
---	--	--

WARREN HALL
 CIVIL ENGINEER

PROPOSED DOCK @ INDIAN LAKE
 CRAIG & SHARON PHELPS
 1 FRESH MEADOW ROAD
 AP 26-1, LOT 26
 WAKEFIELD, RI 02879
 BY: WARREN HALL, CIVIL ENGINEER
 11-11-23 SHEET 2 OF 4

PLAN REFERENCES:

- 1) OWTS PLAN 0332-0106 BY AMERICAN ENGINEERING DATED 8-24-20
- 2) DRIVEWAY DRAINAGE PLAN BY AMERICAN ENGINEERING DATED 8-4-23

WARREN HALL

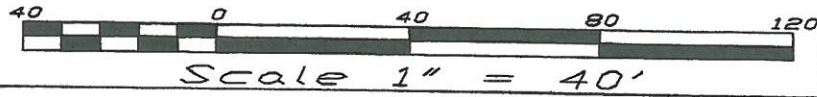



INDIAN LAKE
WATER SURFACE ELEVATION
80.6 NAVD88 (11-6-23)

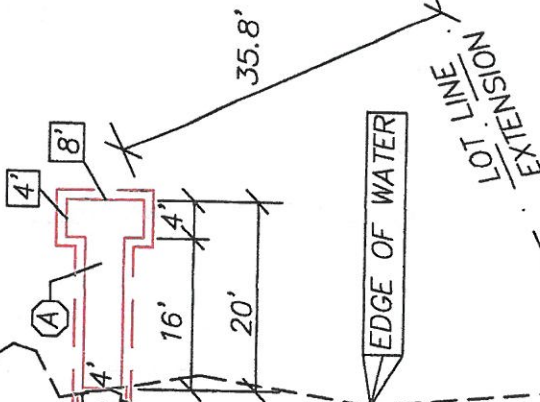

STONE TRANSITION
SOLID NATURAL ROCK
ABOUT TO MULCH &
PROVIDE STEP TO
DOCK

RI DEPARTMENT OF ENVIRONMENTAL MANAGEMENT
50' PERIMETER OF ENVIRONMENTAL MANAGEMENT
WETLANDS OFFICE OF WATER RESOURCES
FRESHWATER WETLANDS PROGRAM
THICK BRUSH WITH CONDITIONS AS
SPECIFIED IN THE LETTER OF APPROVAL

NO CHANGES ALLOWED WITHOUT PRIOR APPROVAL
APPROVED PLANS MUST BE AT CONSTRUCTION SITE
DATED DEC 27 2023 FILE # 23-0442

PROPOSED DOCK
RI DEPARTMENT OF ENVIRONMENTAL MANAGEMENT
PROPOSED OF WIDER RESOURCES
MULCHING ACCESSARY PROGRAM
NO GRADE CHANGE
STRAW MATS ON BOTH
SIDES, WITH 4" MULCH
SURFACE. be advised that this Permit
is not equivalent to a
verification of the type or extent
of freshwater wetlands on site

FOUND; REBAR

NOV 16 2023



WARREN F HALL
No. 5114
REGISTERED PROFESSIONAL ENGINEER
CIVIL

WARREN HALL
CIVIL ENGINEER

PROPOSED DOCK @ INDIAN LAKE
CRAIG & SHARON PHELPS
1 FRESH MEADOW ROAD
AP 26-1, LOT 26
WAKEFIELD, RI 02879
BY: WARREN HALL, CIVIL ENGINEER
11-11-23 SHEET 3 OF 4

RI Department of Environmental Management
Office of Water Resources
NOV 16 2023

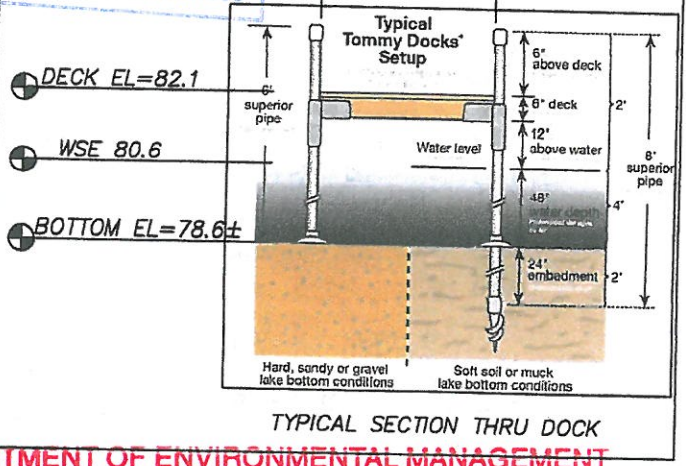
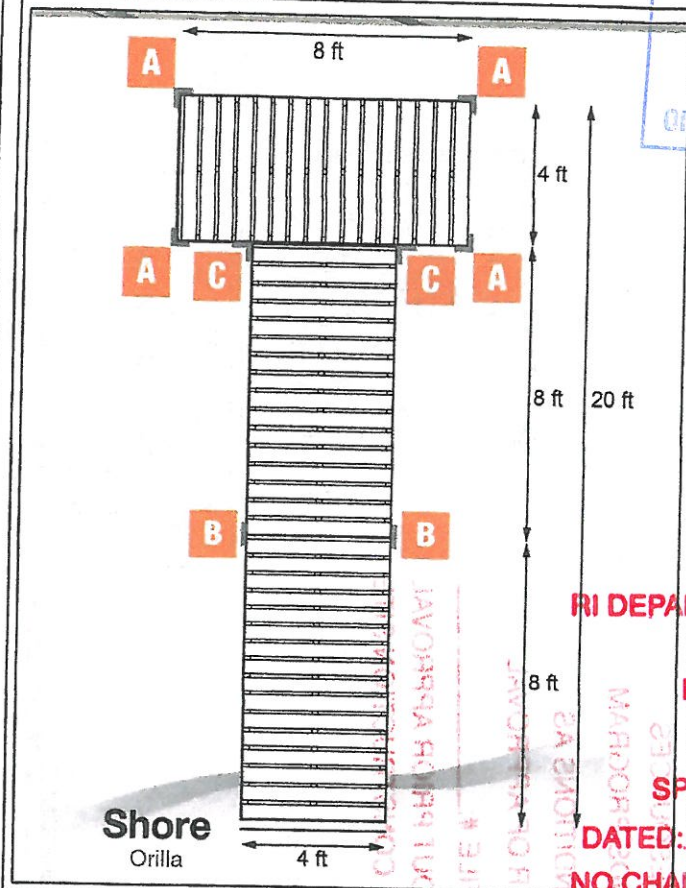

RI DEPARTMENT OF ENVIRONMENTAL MANAGEMENT
OFFICE OF WATER RESOURCES
FRESHWATER WETLANDS PROGRAM
APPROVED WITH CONDITIONS AS
SPECIFIED IN THE LETTER OF APPROVAL
DATED: DEC 27 2023 FILE #: 23-0142
NO CHANGES ALLOWED WITHOUT PRIOR APPROVAL
APPROVED PLANS MUST BE AT CONSTRUCTION SITE

Nancy L. Freeman

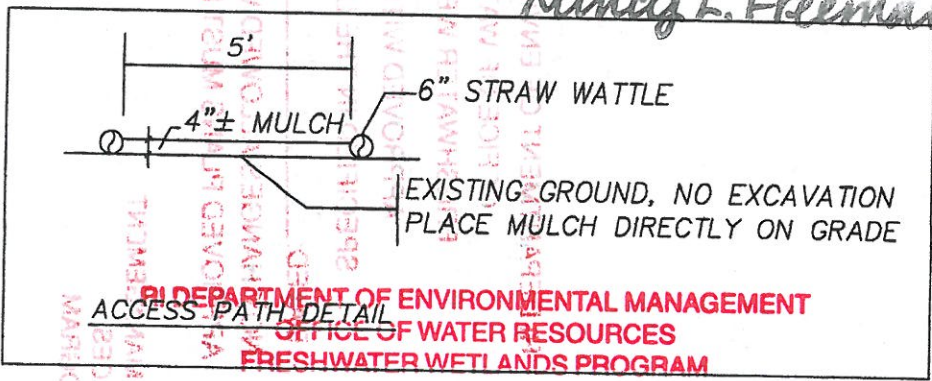

RI DEPARTMENT OF ENVIRONMENTAL MANAGEMENT
OFFICE OF WATER RESOURCES
FRESHWATER WETLANDS PROGRAM

WARREN HALL
CIVIL ENGINEER

NOTE PER DEM:

Kindly be advised that this Permit
is not equivalent to a
verification of the type or extent
of freshwater wetlands on site

PROPOSED DOCK @ INDIAN LAKE
CRAIG & SHARON PHELPS
1 FRESH MEADOW ROAD
AP 26-1, LOT 26
WAKEFIELD, RI 02879
BY: WARREN HALL, CIVIL ENGINEER
11-11-23 SHEET 4 OF 4

WARREN F HALL
No. 5114
REGISTERED
PROFESSIONAL ENGINEER
CIVIL