

LOCATION MAP

LEGEND

- GRANITE MONUMENT FOUND
- DRILL HOLE FOUND
- R&C 5/8" REBAR WITH PLASTIC CAP
- UTILITY POLE
- BOUNDARY PROPERTY LINE
- STONE WALL
- EDGE OF WOODS
- EDGE OF PAVEMENT
- CONTOUR LINE
- SOIL EVALUATION TEST HOLE
- TAX ASSESSORS LOT LINE
- ⊙ SEPTIC TANK COVER
- ⊙ WELL
- BUILDING SETBACK LINE
- △ WF#66 WETLAND FLAG
- WETLAND JURISDICTION
- WETLAND BUFFER

FRESHWATER WETLANDS NOTE  
ON-SITE FRESHWATER WETLANDS WERE DELINEATED BY NRS, INC ON 8/24/2022.

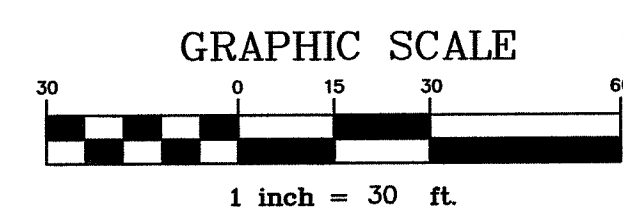
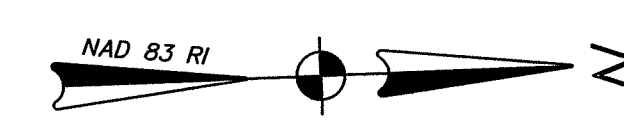
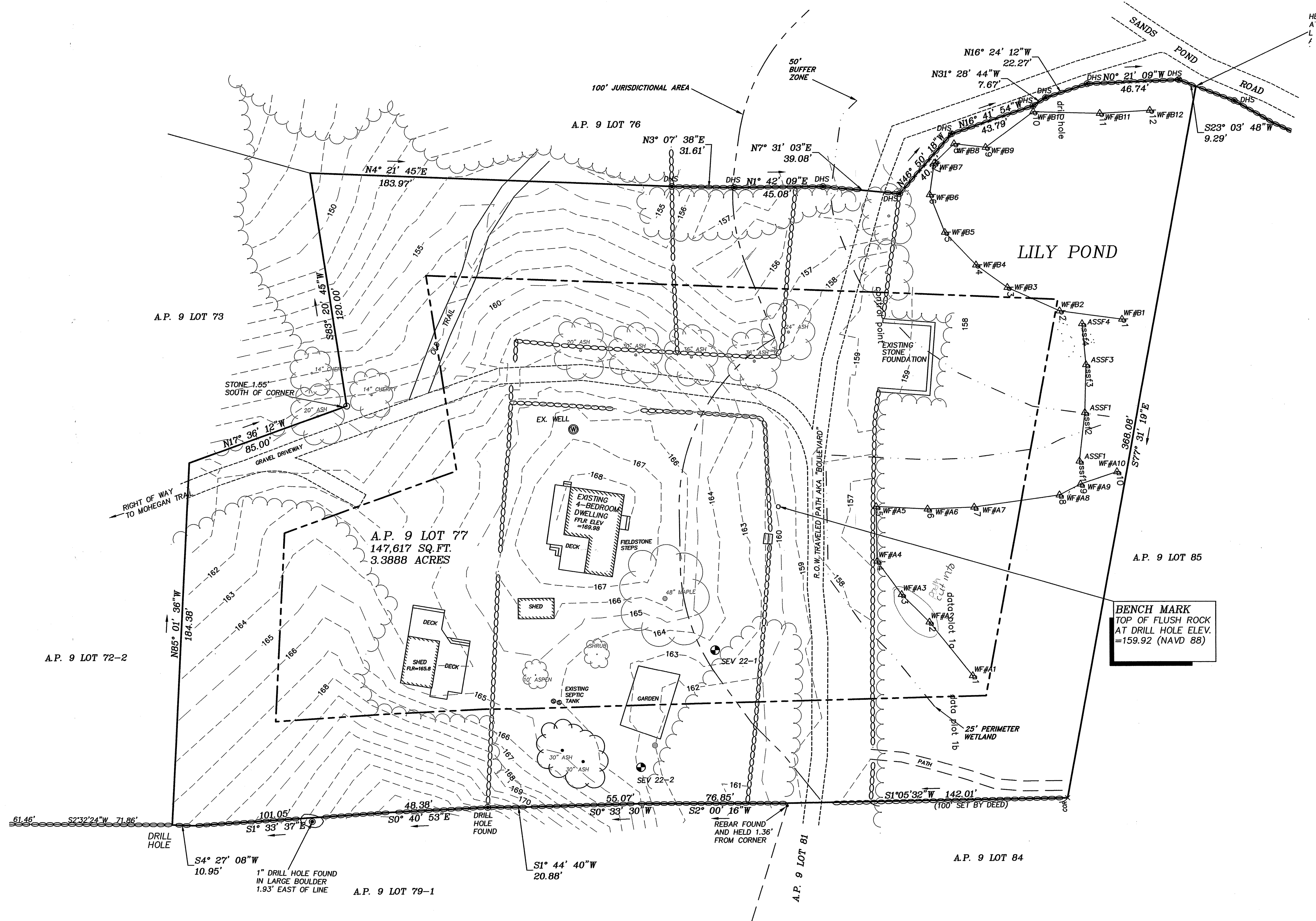

CERTIFICATION

THIS SURVEY HAS BEEN CONDUCTED AND THE PLAN HAS BEEN PREPARED PURSUANT TO 435-RICR-00-00-1.9 OF THE RULES AND REGULATIONS ADOPTED BY THE RHODE ISLAND STATE BOARD OF REGISTRATION FOR PROFESSIONAL LAND SURVEYORS EFFECTIVE NOVEMBER 25, 2015 AND ARE AS FOLLOWS:  
COMPREHENSIVE BOUNDARY SURVEY MEASUREMENT SPECIFICATION I  
DATA ACCUMULATION SURVEY MEASUREMENT SPECIFICATION III  
TOPOGRAPHIC SURVEY T-1  
THE PURPOSE FOR THE CONDUCT OF THE SURVEY AND FOR THE PREPARATION OF THE PLAN IS AS FOLLOWS:  
EXISTING CONDITIONS PLAN FOR PROPOSED DEVELOPMENT

BY *David D. Gardner*  
DAVID D. GARDNER PLS LICENSE NO. 1809  
COA NO. A359

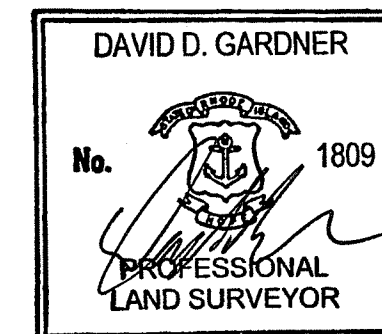

RI Environmental Management  
JUL 25 2023  
Office of Water Resources

RIDEM FRESHWATER WETLAND APPLICATION

DATE 7/23/23	PROJECT NO. 22-036	<b>WETLAND DELINEATION PLAN</b> <b>804 MOHEGAN TRAIL</b> <b>NEW SHOREHAM, R.I.</b> <b>AP 9 LOT 77</b> <b>FOR</b> <b>DARIN VEST</b>
SCALE 1"=30'	DRAWING NO. 22-036WETLAND	
REVISIONS	DESIGNED BY D.D.G.	 <b>DAVID D. GARDNER &amp; ASSOCIATES, INC.</b> 1 HOPE COURT BARRINGTON, RHODE ISLAND 02806 (401) 738-3200 ENGINEERS • SURVEYORS • PLANNERS
	DRAWN BY S.B.C.	
	CHECKED BY D.D.G.	
SHEET NO. <b>1</b>		
SHEET 1 OF 1		