

A.P. 188 LOT 10  
N/F BURRILLVILLE LAND TRUST

A.P. 206 LOT 5  
N/F PAUL A. & JUDITH D.  
POUDRIER

A.P. 206 LOT 6  
N/F ROLAND A. BOUSQUET

A.P. 206 LOT 9  
N/F DAVIS R. BROWNELL, III

A.P. 206 LOT 10  
N/F VIRGINIA SINDELAR

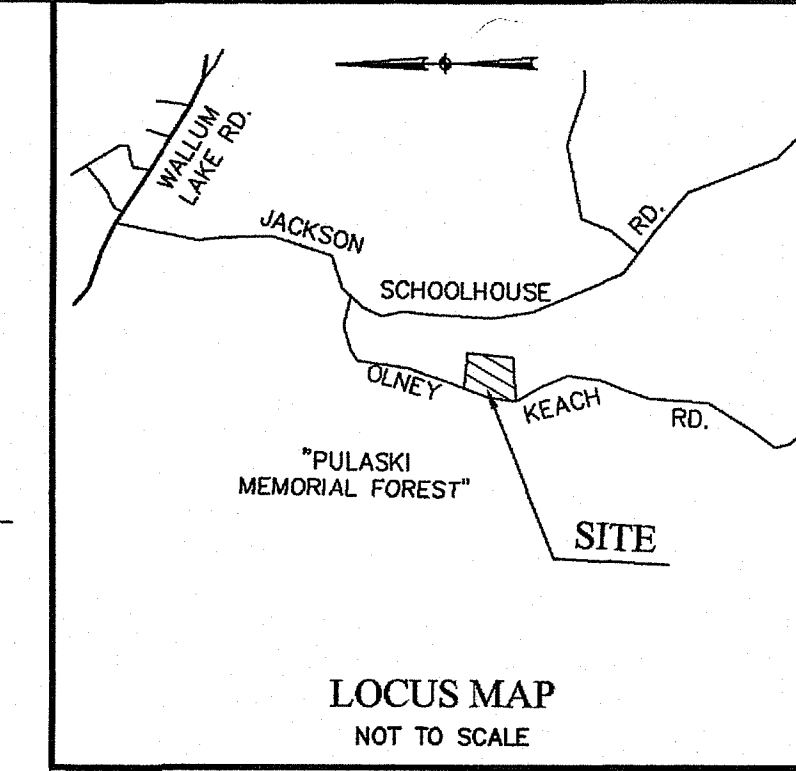

WETLAND FLAGS TO BE VERIFIED

FLAG SERIES	LENGTH IN LINEAR FEET
A36-A44	610 L.F.
C24-C18	340 L.F.

TOTAL = 950 L.F.

WETLAND DELINEATION BY:  
AMZINIS ENVIRONMENTAL SERVICES, INC.  
JULY 2022

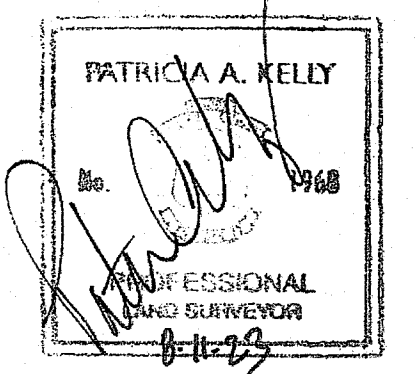

**CERTIFICATION**  
 THIS SURVEY HAS BEEN CONDUCTED AND THE PLAN HAS BEEN PREPARED PURSUANT TO SECTION 9 OF THE RULES AND REGULATIONS ADOPTED BY THE RHODE ISLAND STATE BOARD OF REGISTRATION FOR PROFESSIONAL LAND SURVEYORS ON NOVEMBER 25, 2015, AS FOLLOWS:

TYPE OF BOUNDARY SURVEY: NOT A BOUNDARY SURVEY  
 MEASUREMENT SPECIFICATION: CLASS III

THE PURPOSE FOR THE CONDUCT OF THE SURVEY AND FOR THE PREPARATION OF THE PLAN IS AS FOLLOWS:  
 WETLAND EDGE VERIFICATION PLAN

BY: *Patricia A. Kelly* DATE: *SEP 15 2023*  
 PATRICIA A. KELLY, PLS #1968 / COA #4734  
 Office of Water Resources



NO.	REVISION	DATE	BY

**WETLAND EDGE VERIFICATION PLAN**

**ROBERT & AVA WOODS**  
 OLNEY KEACH ROAD  
 BURRILLVILLE, RI  
 A.P. 206 LOT 7

**KELLY LAND SERVICES, INC.**  
 LAND SURVEYING - SUBDIVISIONS - SEPTIC DESIGNS - SOIL EVALUATIONS  
 401-232-2620 401-293-0535 DATE: 07/12/23  
 kellylandservices@gmail.com SCALE: 1"=60'  
 PATRICIA A. KELLY, PLS Rhode Island - Massachusetts SHEET NO: 1 OF 1  
 PROJ. NO: 221203-WET

- LEGEND**
- EXISTING CONTOUR
  - WETLAND EDGE with FLAG - TO BE VERIFIED
  - 100' JURISDICTION LINE
  - 75' BUFFER LIMIT
  - NATURAL HERITAGE AREA LIMIT
  - EXISTING UTILITY POLE

**NOTE**  
 THE NATURAL HERITAGE AREA LIMIT HAS BEEN SCALED FROM THE RIDEM ENVIRONMENTAL RESOURCES INVENTORY MAP - DATED DECEMBER 2022

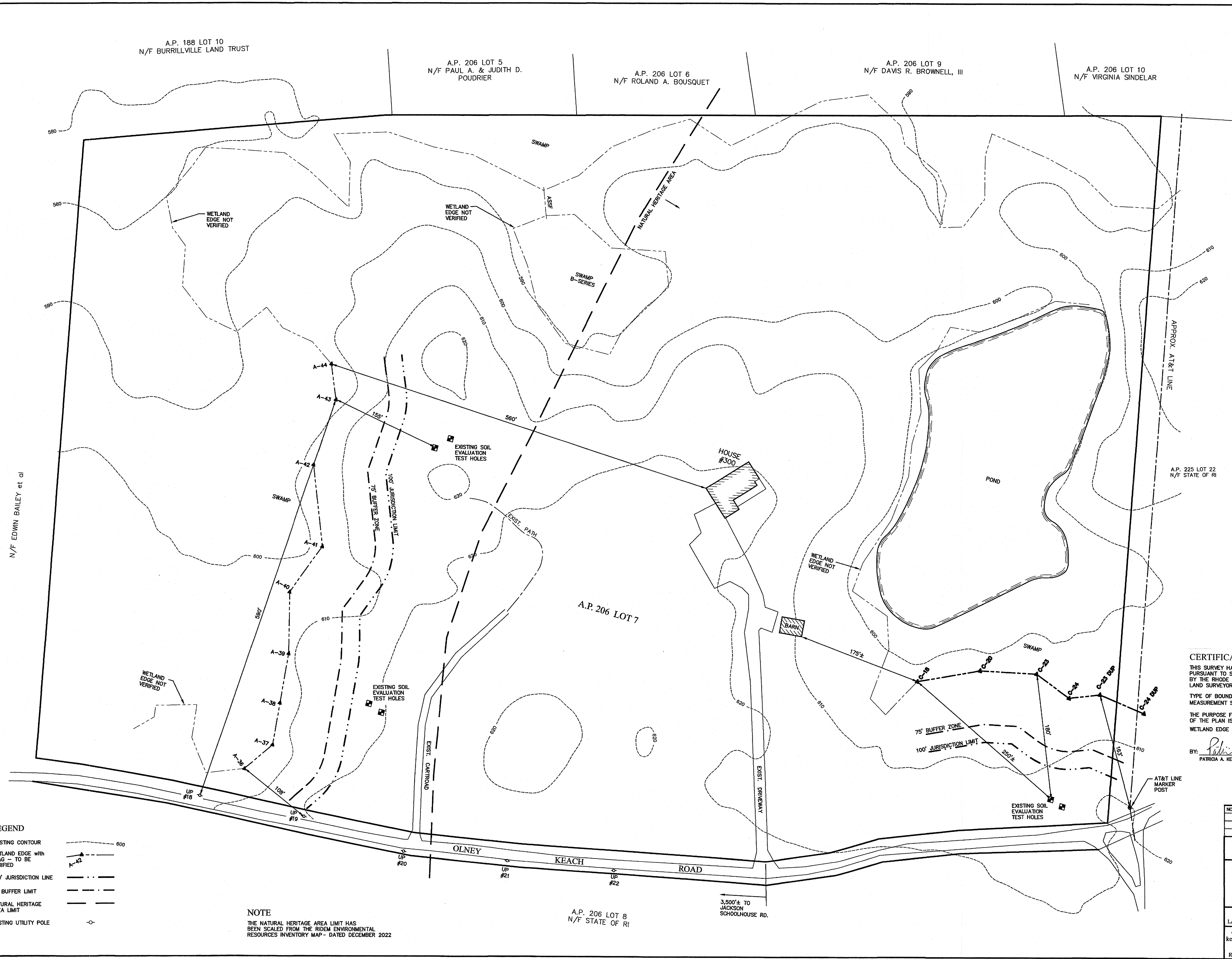

A.P. 206 LOT 8  
N/F STATE OF RI

3,500± TO  
JACKSON  
SCHOOLHOUSE RD.

APPROX. AT&T LINE

A.P. 225 LOT 22  
N/F STATE OF RI

N/F EDWIN BAILEY et al