LOCUS

References:
OWTS #1803–1847
FWW #19–0222 & Compliance
Class1 Survey by Canavan & Assoc.

RI DEPARTMENT OF ENVIRONMENTAL MANAGEMENT
OFFICE OF WATER RESOURCES
FRESHWATER WETLANDS PROGRAM
APPROVED WITH CONDITIONS AS
SPECIFIED IN THE LETTER OF APPROVAL
DATED: NOV 06 2023 FILE #: 23-0214
NO CHANGES ALLOWED WITHOUT PRIOR APPROVAL
APPROVED PLANS MUST BE AT CONSTRUCTION SITE
Nancy L. Freeman

REQUESTED VARIANCES:
6.23 Minimum Setback Distances
B. 10' Property Line: BSF 8.31' & 8.55' Actual
TANK 8.91' & 7.22' Actual
E. 100' Well From BSF: 99.23' Actual 1' Tolerance Allowed

Robert F. Angilly, JR.
STATE OF RHODE ISLAND
No. 3582
REGISTERED PROFESSIONAL ENGINEER
Robert F. Angilly, JR.

DESIGN CRITERIA:

SHWT DESIGN DEPTH 48" OG EL: 659.50
LEDGE DESIGN DEPTH 72" OG EL: 657.50
SOIL CATEGORY 6
SOIL LOADING RATE 2.30 (GAL/SF/DAY)
345 GPD/2.3 Gal/SF/Day = 150 S.F.
REQUIRED LEACHING AREA = 150 S.F.
DESIGN LEACHING AREA = 150 S.F.

LEGEND:

Original Contours
Existing Contours
SE–Soil Evaluation

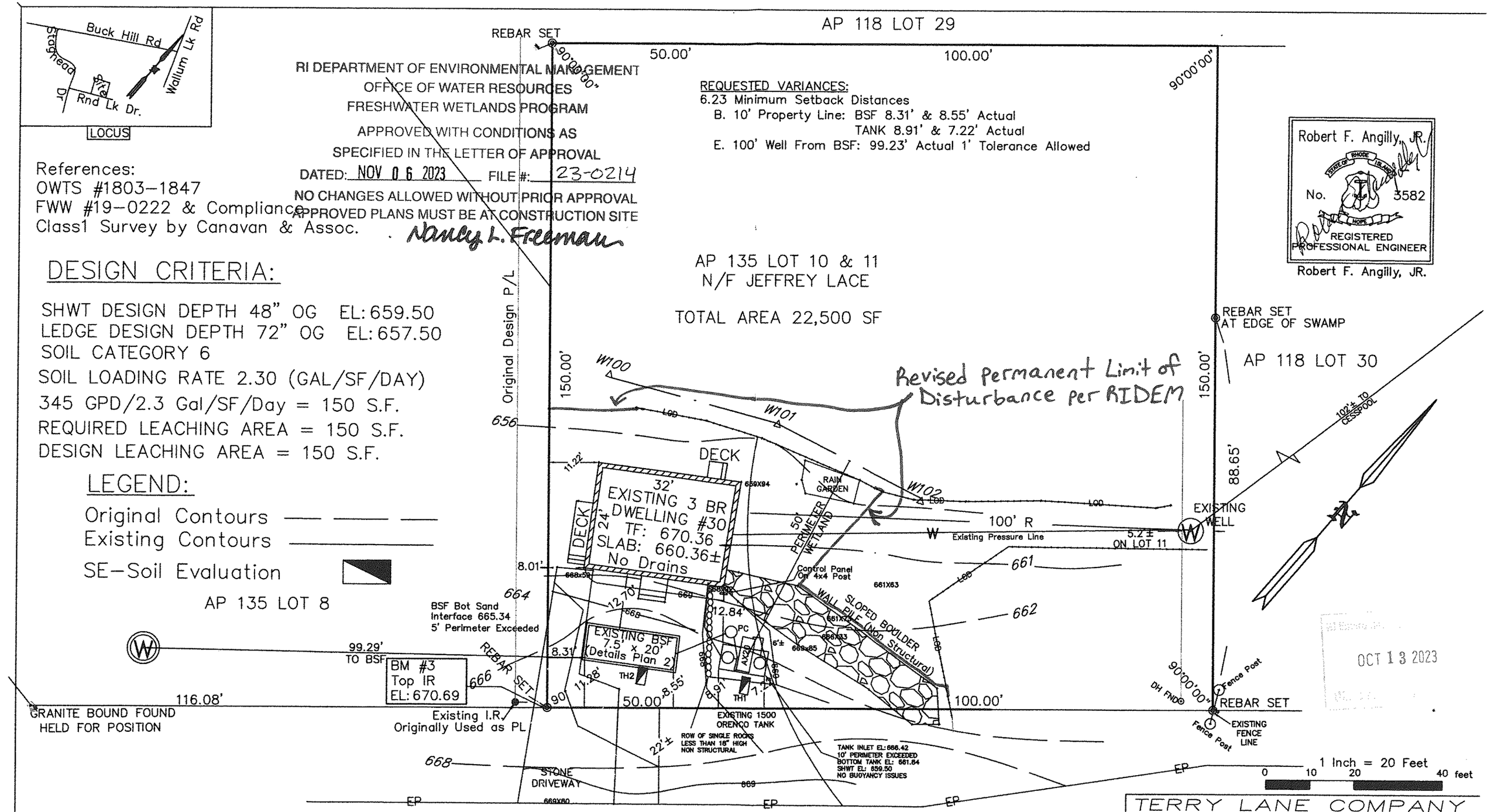

OCT 13 2023

TERRY LANE COMPANY
LAND USE FACILITATORS – REAL ESTATE PRACTITIONERS
15A Terry Ln, Chepachet, RI 02814 (401)568–8006 OWTSRI@GMAIL.COM

AS–BUILT OWTS/FWW PLAN
Jeffrey Lace
30 Round Lake Dr, Burrillville
AP 135 / LOTS 10 & 11

DRAWN BY TD	SCALE 1:20	1 OF 2
CHK'D TD	DATE 10–12–23	