

SHEET 1: 2024 Existing Conditions
 A.P. 1, Lot 370 | 0 North Main Road
 Jamestown, Rhode Island

LEGEND

- SCREENING VEGETATION (PLANTED AS A PART OF FW-21-17 AND SW-21-9)
- AES WETLAND FLAGS
- ASSF
- 75' DECIDUOUS SWAMP BUFFER ZONE (>10 AC)
- LIMIT OF AREA TO BE PERMITTED
- PROPERTY LINE
- STREAM
- ASSF
- 100' STREAM BUFFER ZONE
- 50' PW AND 100' RBW RESTORATION AREA
- 50' PW RESTORATION AREA
- SWAMP RESTORATION AREA
- AES DELINEATED WETLAND

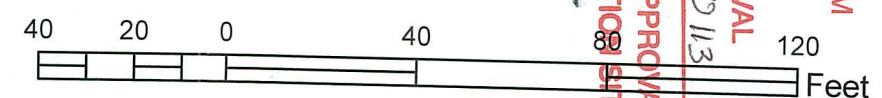

RI DEPARTMENT OF ENVIRONMENTAL MANAGEMENT
 OFFICE OF WATER RESOURCES
 FRESHWATER WETLANDS PROGRAM
 APPROVED WITH CONDITIONS AS
 SPECIFIED IN THE LETTER OF APPROVAL
 DATED: **SEP 15 2024** FILE #: **24-0113**
NO CHANGES ALLOWED WITHOUT PRIOR APPROVAL
APPROVED PLANS MUST BE AT CONSTRUCTION SITE
Sydney D. Jernick

Areas to be restored pursuant to
 FW-21-17 and SW-21-9 Orders

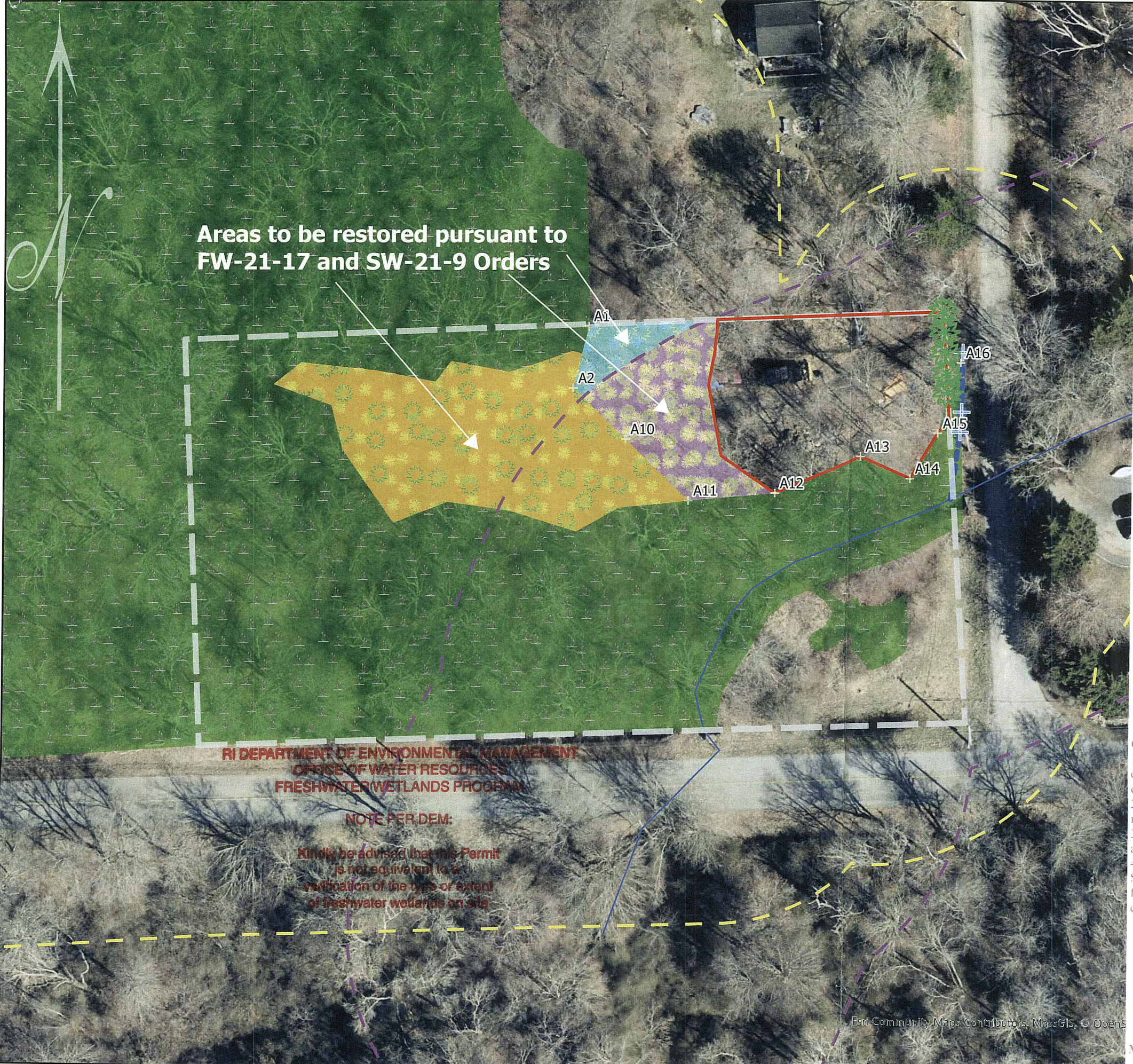

RI DEPARTMENT OF ENVIRONMENTAL MANAGEMENT
 OFFICE OF WATER RESOURCES
 FRESHWATER WETLANDS PROGRAM

NOTE PER DEM:
 Kindly be advised that this Permit
 is not equivalent to a
 verification of the type or extent
 of freshwater wetlands on site

- General Notes:
- This map should not be interpreted as a survey quality graphic. It is designed for preliminary planning purposes only. AES recommends consultation with a Professional Land Surveyor for an accurate site plan.
 - Property lines as depicted on this map have been approximated from plat maps available from the town assessor's online database.
 - Aerial photograph base map and other data layers acquired from the RI DEM and RIGIS database.
 - Site features located with a Juniper Geode Submetric GNSS receiver with SWmaps data collection software. Non-delineated wetland edges have not been field verified and are depicted for graphic purposes only. The required 20-foot construction setbacks are not shown on this map.

Environment Management
AUG 08 2024
 Office of Water Resources

Casey Hogan

Map created by:
 Casey Hogan, Environmental Scientist, 3/22/2024

RI DEPARTMENT OF ENVIRONMENTAL MANAGEMENT
 OFFICE OF WATER RESOURCES
 FRESHWATER WETLANDS PROGRAM
 APPROVED WITH CONDITIONS AS
 SPECIFIED IN THE LETTER OF APPROVAL
 DATED SEP - 5 2024 FILE #: 24-0113
 NO CHANGES ALLOWED WITHOUT PRIOR APPROVAL
 APPROVED PLANS MUST BE AT CONSTRUCTION SITE

SHEET 2: 2024 Proposed Conditions
 A.P. 1, Lot 370 | 0 North Main Road
 Jamestown, Rhode Island

Myra D. Wenzel

LEGEND

- LIMIT OF DISTURBANCE
- AES WETLAND FLAGS
- ASSF
- STORAGE SHED TO BE PERMITTED
- PLOW / TRACTOR / WOOD-SPLITTER / EQUIPMENT STORAGE AREA
- MULCH STORAGE (<5 CUBIC YDS)
- SITE ACCESS (EXISTING)
- NEWLY PROPOSED 5' BUFFER (ALLOW TO NATURALLY REVEGETATE)
- PARKING AREA
- GARDEN BEDS
- BUFFER
- PROPERTY LINE
- STREAM
- ASSF
- RIDEM DELINEATED WETLAND

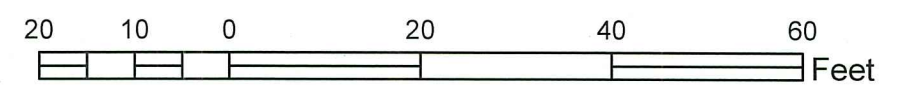

- General Notes:
1. This map should not be interpreted as a survey quality graphic. It is designed for preliminary planning purposes only. AES recommends consultation with a Professional Land Surveyor for an accurate site plan.
 2. Property lines as depicted on this map have been approximated from plat maps available from the town assessor's online database.
 3. Aerial photograph base map and other data layers acquired from the RI DEM and RIGIS database.
 4. Site features located with a Juniper Geode Submetric GNSS receiver with SWmaps data collection software. Non-delineated wetland edges have not been field verified and are depicted for graphic purposes only. The required 20-foot construction setbacks are not shown on this map.

Casey Hogan

Environmental Management
 AUG 08 2024
 Office of Water Resources

Map created by: Casey Hogan, Environmental Scientist, 7/15/2024

The area subject to this application has been historically used for gardening, storage of some small amounts of materials and equipment, parking, etc. This application proposes to formalize the uses and areas that are proposed to occur on the lot.

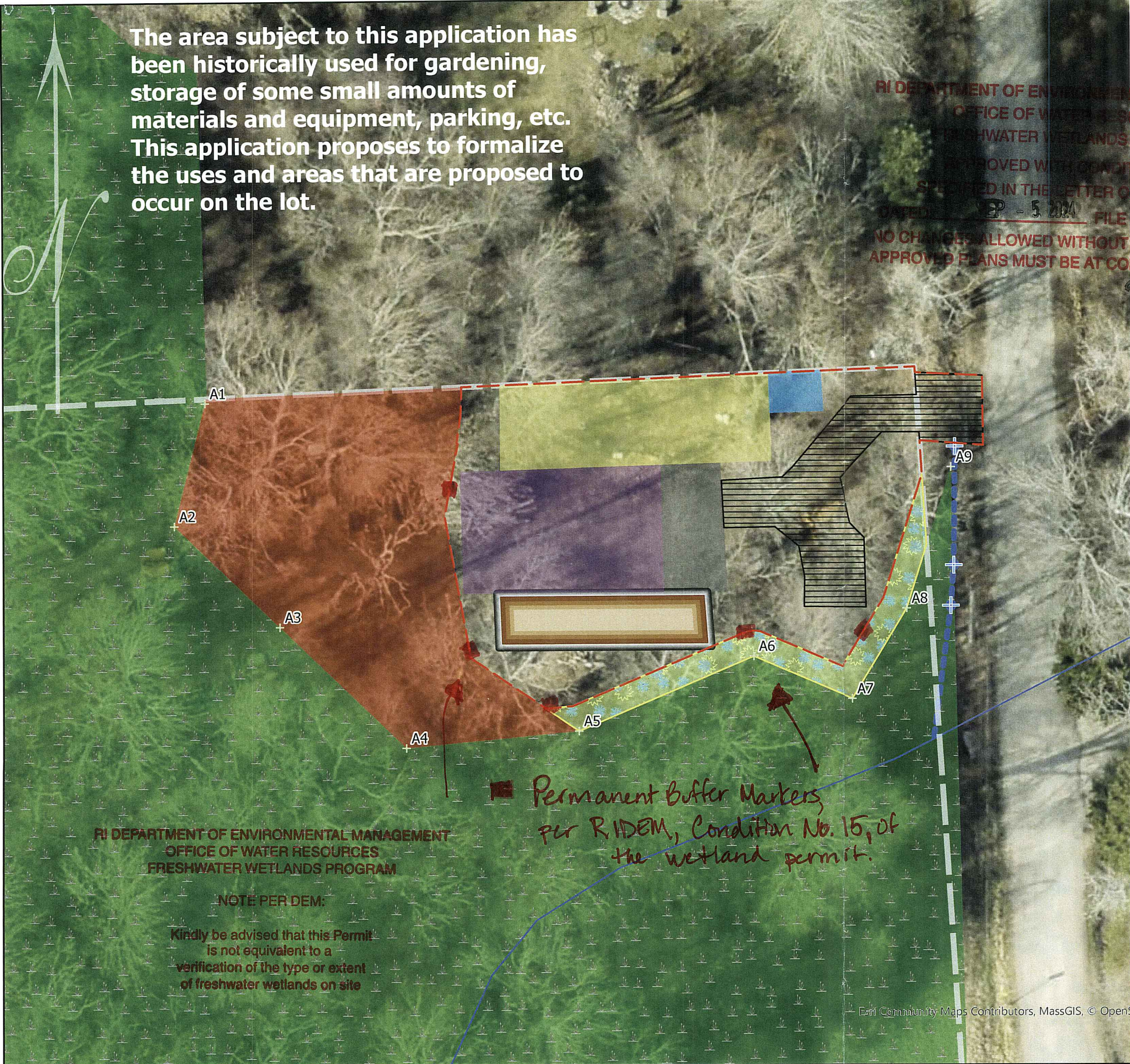

Permanent Buffer Markers, per RIDEM, Condition No. 15, of the wetland permit.

RI DEPARTMENT OF ENVIRONMENTAL MANAGEMENT
 OFFICE OF WATER RESOURCES
 FRESHWATER WETLANDS PROGRAM

NOTE PER DEM:

Kindly be advised that this Permit is not equivalent to a verification of the type or extent of freshwater wetlands on site