

**WETLAND TYPE LEGEND**  
(AS SHOWN ON PROPOSED PLANS)

- PROPERTY LINE
- WETLAND LINE & FLAG
- 75' BUFFER ZONE
- 100' BUFFER ZONE
- 100' WETLAND JURISDICTIONAL AREA
- 200' STREAM JURISDICTIONAL AREA

**GENERAL NOTES:**

1. A SERIES WETLAND TYPE - SWAMPS - DECIDUOUS FORESTED >10 ACRES 75' BUFFER  
\*BUFFER INCREASE 25' WHERE FLAGS ARE WITHIN 50' OF STREAM - A26-A27



MOORESFIELD ROAD

672.0'

444.1'

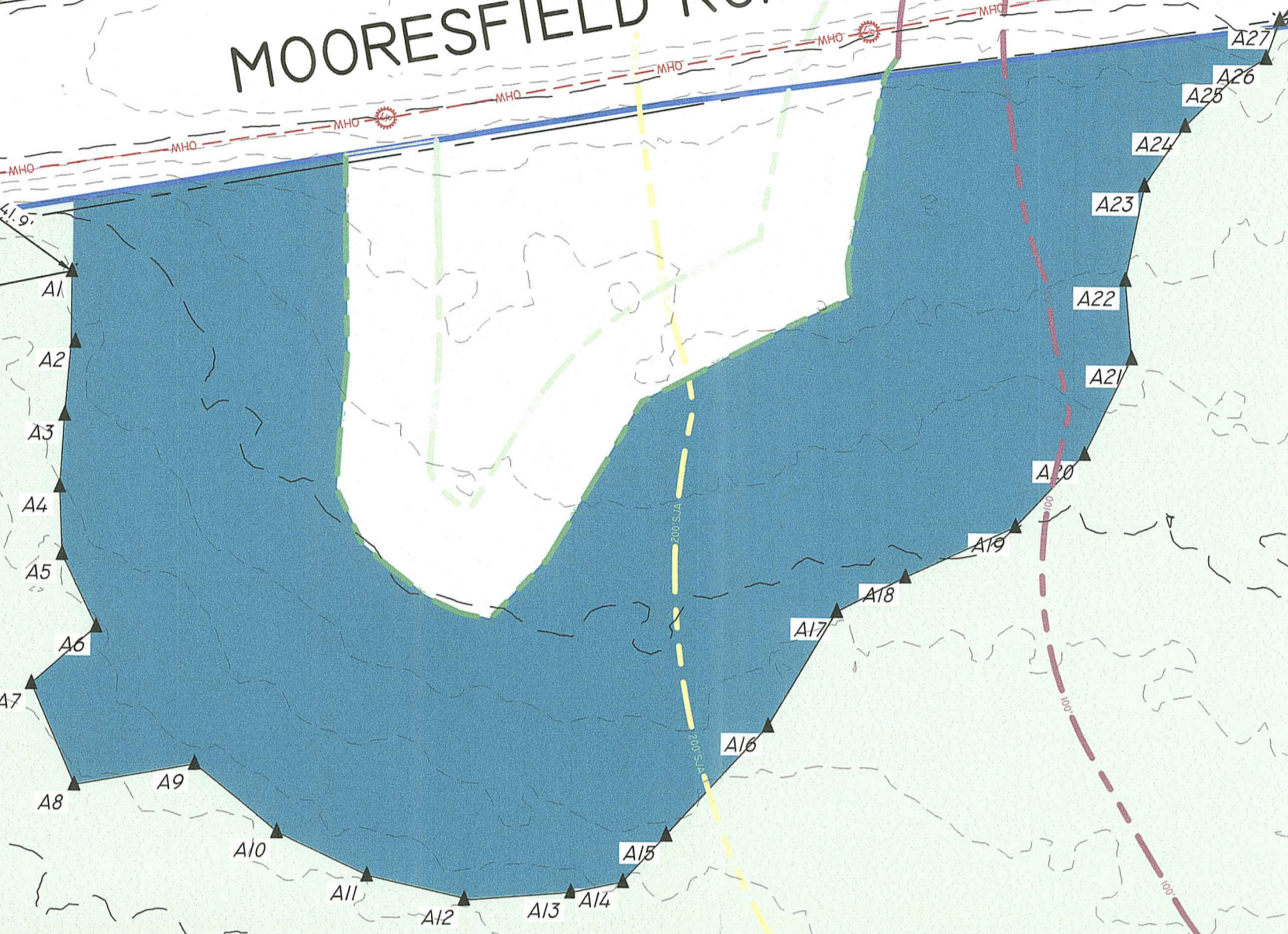

APPROXIMATE UTILITY POLE LOCATION

APPROXIMATE STREAM LOCATION

**SITE**  
**AP 18-4 LOT 7**  
AREA=2,364,436.88± SQUARE FEET  
(54.28± ACRES)

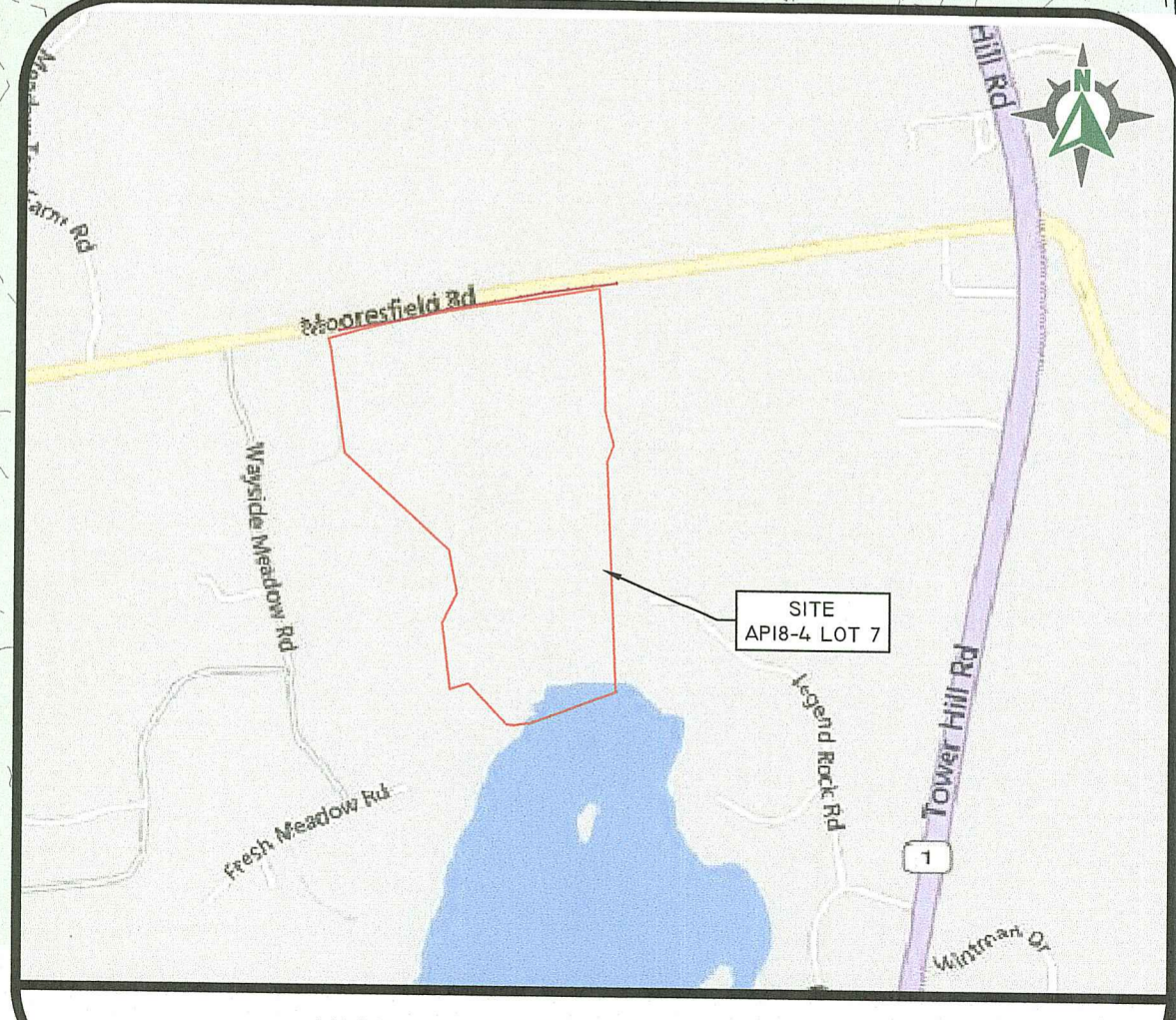
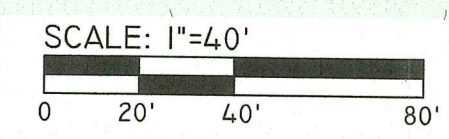

**DiPrete Engineering**

Two Stafford Court Cranston, RI 02920  
Tel: 401-943-1000 Fax: 401-943-6006 www.diprete-eng.com

Boston • Providence • Newport

JASON P. CLOUGH  
No. [Signature]  
REGISTERED PROFESSIONAL ENGINEER  
CIVIL

Environmental Management  
AUG 07 2024  
Division of Water Resources

NO.	DATE	DESCRIPTION	A.M.D.
1	08/07/2024	WETLAND DELINEATION PLAN	A.P.D.
2	07/09/2024	WETLAND DELINEATION PLAN	A.P.D.
3	07/09/2024	WETLAND DELINEATION PLAN	A.P.D.
4	07/09/2024	WETLAND DELINEATION PLAN	A.P.D.
5	07/09/2024	WETLAND DELINEATION PLAN	A.P.D.

WETLAND DELINEATION PLAN  
**MOORESFIELD ROAD**

ASSESSOR'S PLAT 18-4 LOT 7  
SOUTH KINGSTOWN, RHODE ISLAND

PREPARED FOR:  
**MR. JOSEPH PLATT**  
450 SAUGATUCKET ROAD  
PEACE DALE, RHODE ISLAND 02883

DE JOB NO. 3374-01 COPYRIGHT 2024 BY DIPRETE ENGINEERING ASSOCIATES, INC.

E:\2024\AP18-4 LOT 7\01 MOORESFIELD ROAD\AUTOCAD DRAWINGS\3374-01-WD-IMP.dwg PLOTTED: 8/7/2024