

LOCUS MAP
NOT TO SCALE

BEING A.P. 179, LOT 1
AREA = 5.46± ACRES

LEGEND

- UTILITY POLE
- EXISTING PROPERTY LINE
- ABUTTER PROPERTY LINE
- SOIL CATEGORY BOUNDARY
- EXISTING TREELINE

FEMA DETERMINATION
THE AREA TO BE DEVELOPED FALLS ENTIRELY WITHIN ZONE "X" AREA OF MINIMAL FLOOD HAZARD
PANEL NO. - 4400700135G
EFFECTIVE DATE MARCH 2, 2009

SURVEY & BASEMAP NOTE:
ALL SURVEY AND BASEMAP DATA PROVIDED BY DARVEAU LAND SURVEYING INC.

*SITE TOPOGRAPHY TAKEN FROM NOAA 2022 USGS LIDAR: RI STATEWIDE 3DEP PROGRAM

Owner/Applicant:
Jeremy Caouette
25 Manville Hill Road
Cumberland, RI 02864

TESTHOLE & PERCOLATION DATA:
TH 1 - SHWT @ 2'-6"
TH 2 - SHWT @ 4'
TH 3 - SHWT @ 5'-9"

RI DEPARTMENT OF ENVIRONMENTAL MANAGEMENT
OFFICE OF WATER RESOURCES
FRESHWATER WETLANDS PROGRAM

NOTE PER DEM:

Kindly be advised that this Permit is not equivalent to a verification of the type or extent of freshwater wetlands on site

RI DEPARTMENT OF ENVIRONMENTAL MANAGEMENT
OFFICE OF WATER RESOURCES
FRESHWATER WETLANDS PROGRAM

APPROVED WITH CONDITIONS AS SPECIFIED IN THE LETTER OF APPROVAL

DATED: JAN 03 2025 FILE # 24-017
NO CHANGES ALLOWED WITHOUT PRIOR APPROVAL
APPROVED PLANS MUST BE AT CONSTRUCTION SITE

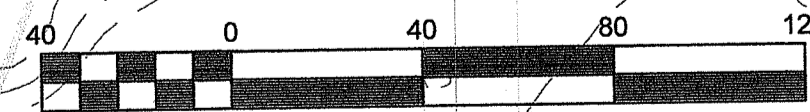
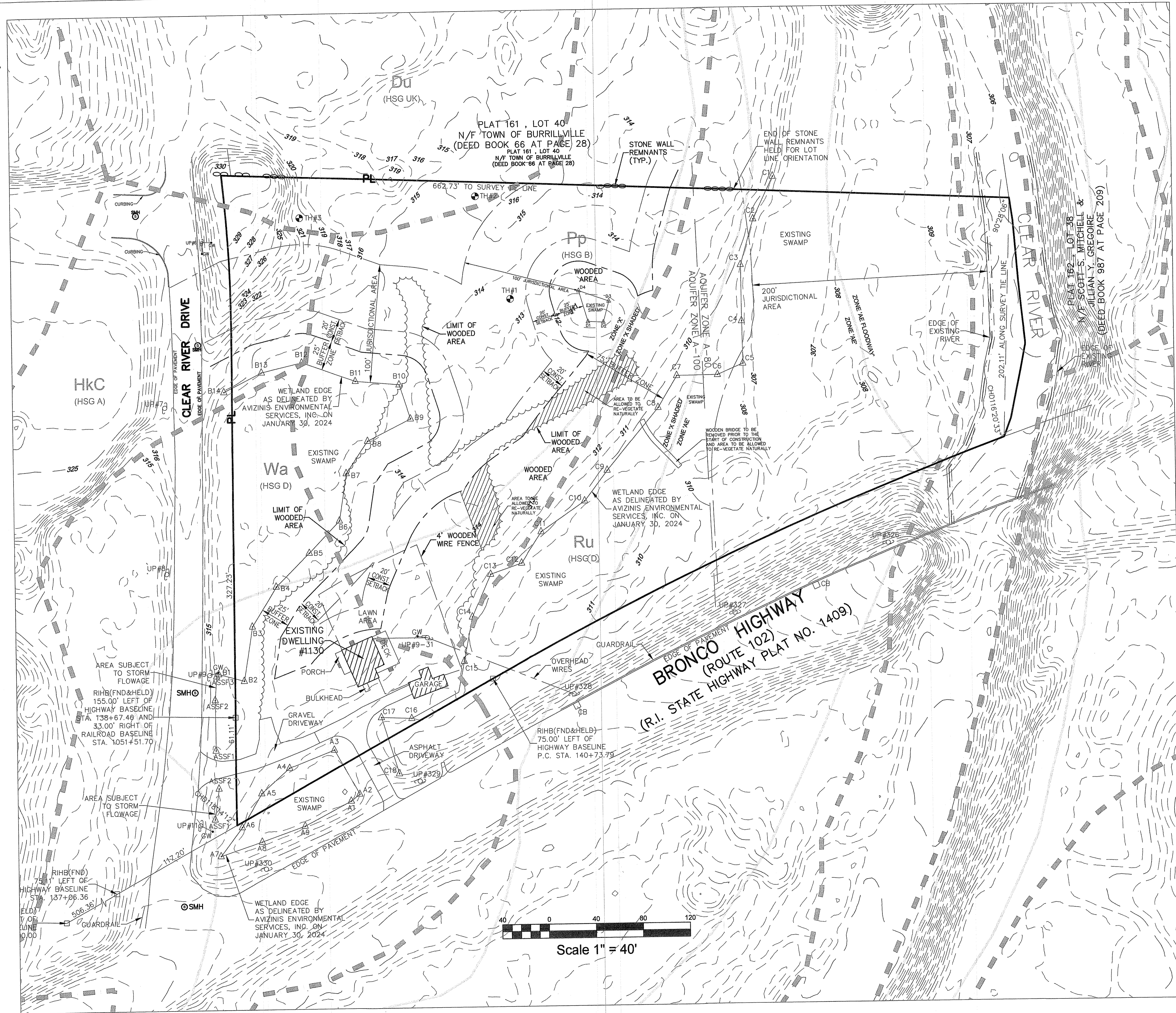

Scale 1" = 40'

EXISTING CONDITIONS PLAN FOR

JEREMY CAOUCETTE

LOCATED AT
1130 BRONCO HIGHWAY
BURRILLVILLE, RHODE ISLAND

Drawn By: MJC Checked By: PJF

Date: 08/16/2024

Scale: 1" = 40'

REVISIONS

NO.	REVISION	DATE
1.	PER RIDER COMMENTS	11/21/24

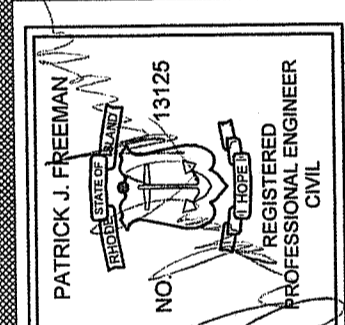

AMERICAN ENGINEERING, INC.

Professional Engineering & Land Surveying
400 South County Trail - Suite A 201
Exeter, Rhode Island 02822
E-Mail: DCotta@AmericanEngineeringRI.com
Phone (401) 294-4090 / Fax (401) 294-3625

Sheet

1

of 3 sheets

Drawing No. 124222

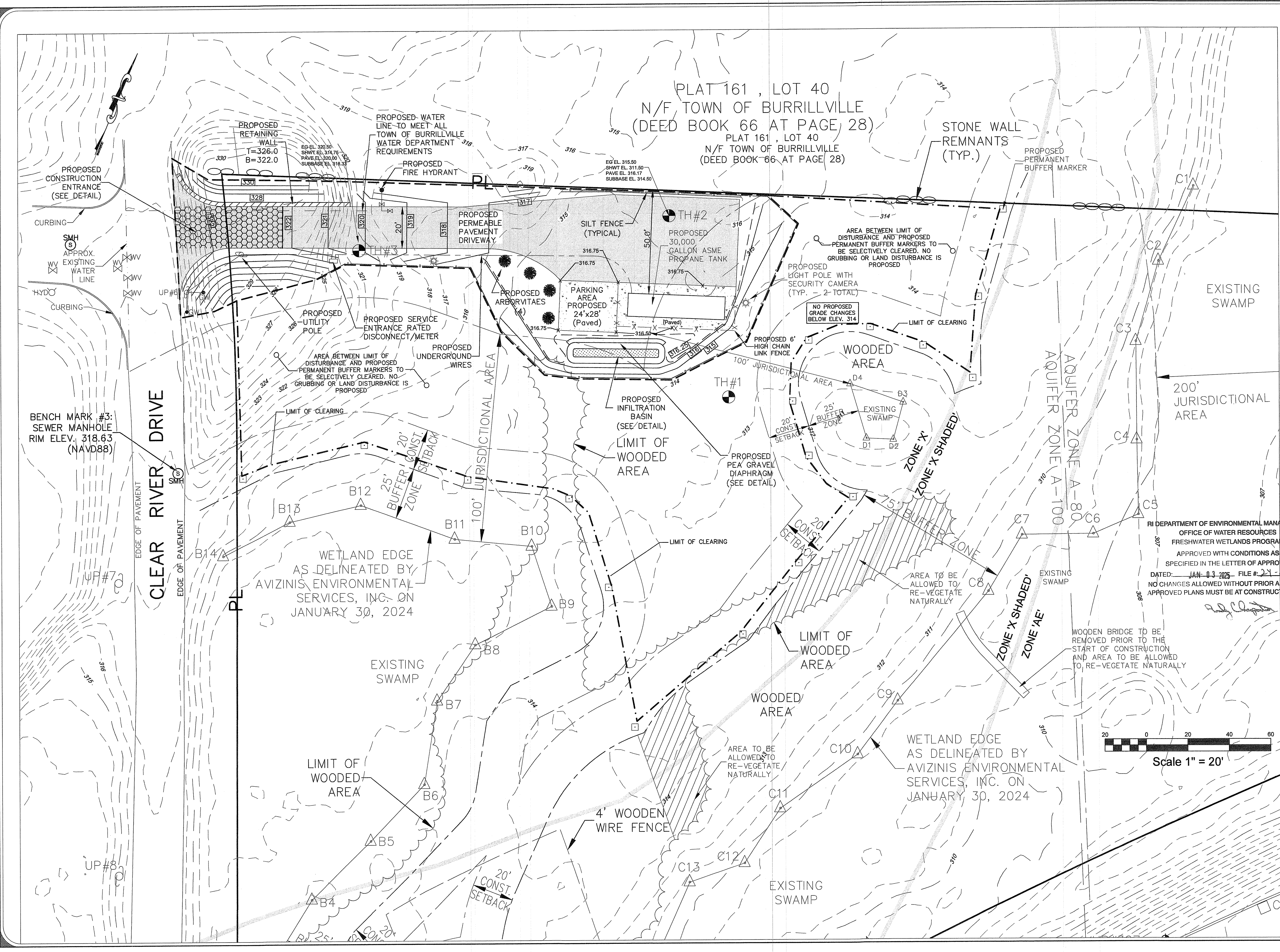

PLAT 161, LOT 40
 N/F TOWN OF BURRILLVILLE
 (DEED BOOK 66 AT PAGE 28)
 PLAT 161, LOT 40
 N/F TOWN OF BURRILLVILLE
 (DEED BOOK 66 AT PAGE 28)

PROPOSED DEVELOPMENT PLAN
 FOR
JEREMY CAOQUETTE
 LOCATED AT
 1130 BRONCO HIGHWAY
 BURRILLVILLE, RHODE ISLAND

Drawn By: P/JF	Checked By: M/JC
Scale: 1" = 20'	Date: 08/16/2024
REVISIONS:	
NO. 1	PER RIDER COMMENTS
BY	DATE
P/JF	11/25/24

RI DEPARTMENT OF ENVIRONMENTAL MANAGEMENT
 OFFICE OF WATER RESOURCES
 FRESHWATER WETLANDS PROGRAM
 APPROVED WITH CONDITIONS AS
 SPECIFIED IN THE LETTER OF APPROVAL
 DATED: JAN 03 2025 FILE # 21-027
 NO CHANGES ALLOWED WITHOUT PRIOR APPROVAL
 APPROVED PLANS MUST BE AT CONSTRUCTION SITE

AMERICAN ENGINEERING, INC.
 Professional Engineering & Land Surveying
 400 South County Trail - Suite A 201
 Exeter, Rhode Island 02822
 E-Mail: DCotta@AmericanEngineeringRI.com
 Phone (401) 294-4090 / Fax (401) 294-3625

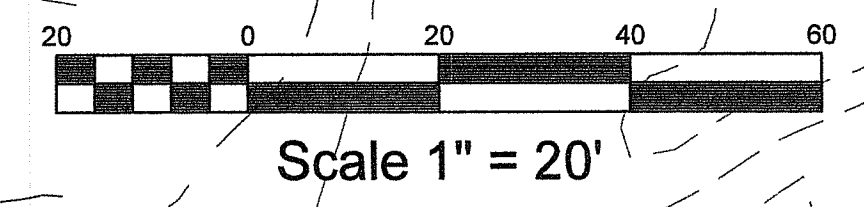

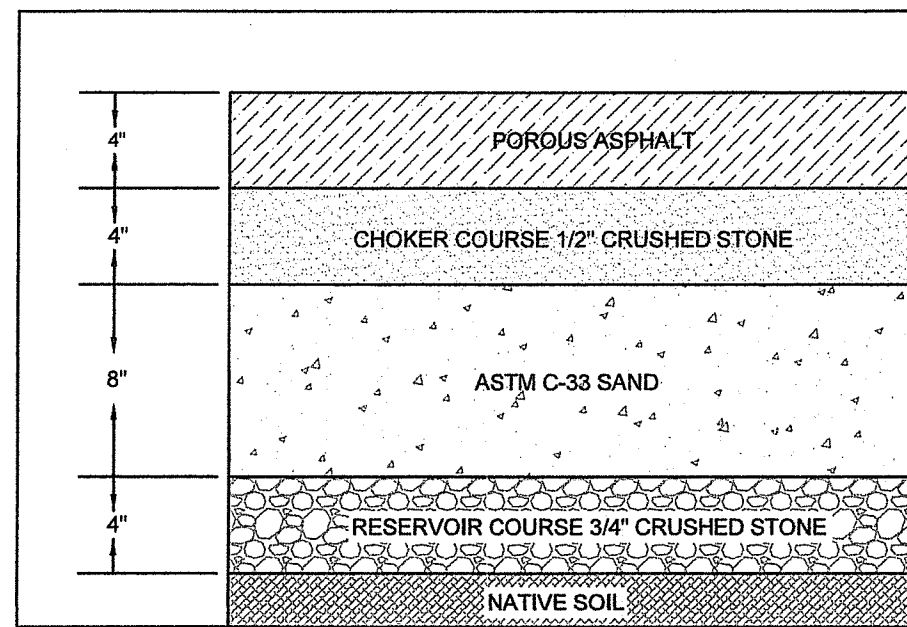

PERVIOUS PAVEMENT PROFILE

PERVIOUS PAVEMENT NOTES:

1. Areas where infiltrating permeable pavement practices are proposed shall not serve as temporary sediment control devices during site construction phase.
2. Permeable pavement surfaces require regular vacuum sweeping or hosing (minimum every three months or as recommended by manufacturer) to keep surface from clogging. Maintenance frequency needs to be more or less depending on the traffic volume at the site.
3. Minimize use of sand and salts during the winter months.
4. Do not repave or reseal with impervious material.

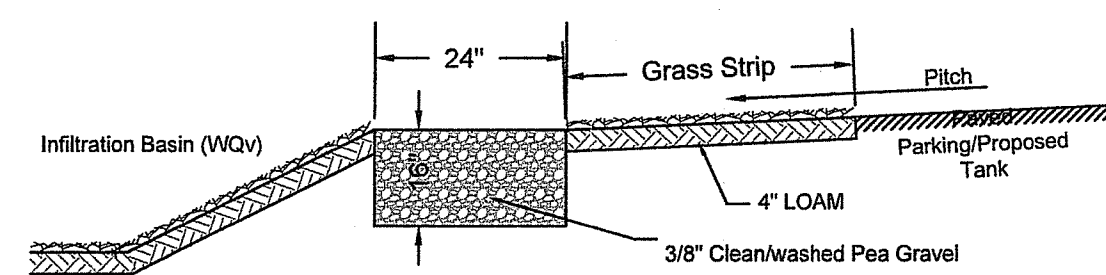

PEA GRAVEL DIAPHRAGM (PRETREATMENT)

NOT TO SCALE

PEA GRAVEL DIAPHRAGM MAINTENANCE NOTES:

1. THE PEA GRAVEL DIAPHRAGM SHALL BE MAINTAINED ON A CONTINUOUS BASIS, AS NEEDED. ANY OBSERVED CLOGGING OF THE SURFACE SHALL BE RECIPIED IN A TIMELY MANNER.
2. THE DIAPHRAGM SHALL BE INSPECTED ANNUALLY TO ENSURE THAT DESIGN INFILTRATION RATES ARE BEING MET.
3. IF THE DIAPHRAGM FAILS TO INFILTRATE STORMWATER RUNOFF WITHIN 2-3 DAYS FOLLOWING A STORM EVENT, THE STONE WILL NEED TO BE REMOVED, ANY SILT OR DEBRIS REMOVED TO NATIVE SOIL, AND THE STONE REPLACED TO THE ORIGINAL DESIGN SPECIFICATIONS.

WATER QUALITY CALCULATIONS:

PROPOSED IMPERVIOUS AREA=1,869 s.f.
 1,869 s.f X 1" = 156 C.F. WQV REQUIRED
 PRETREATMENT = 156 C.F. * 25% = 39 C.F.
 PEA GRAVEL DIAPHRAGM VOLUME = 94 SF * 16" DEPTH * 33% VOIDS = 41 CF
 REMAINING WQV REQ. = 115 C.F.
 (SEE INFILTRATION BASIN DETAIL FOR VOLUME PROVIDED)

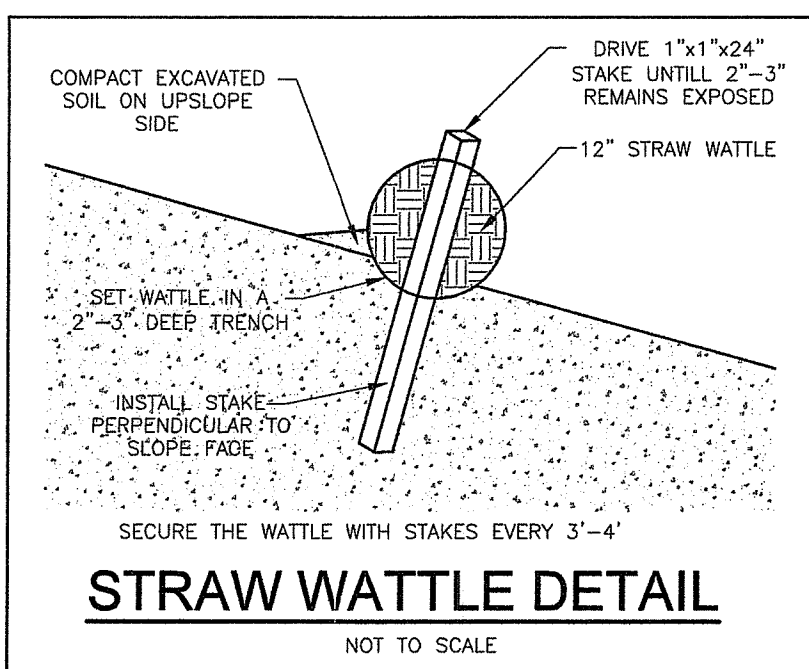

STRAW WATTLE DETAIL

NOT TO SCALE

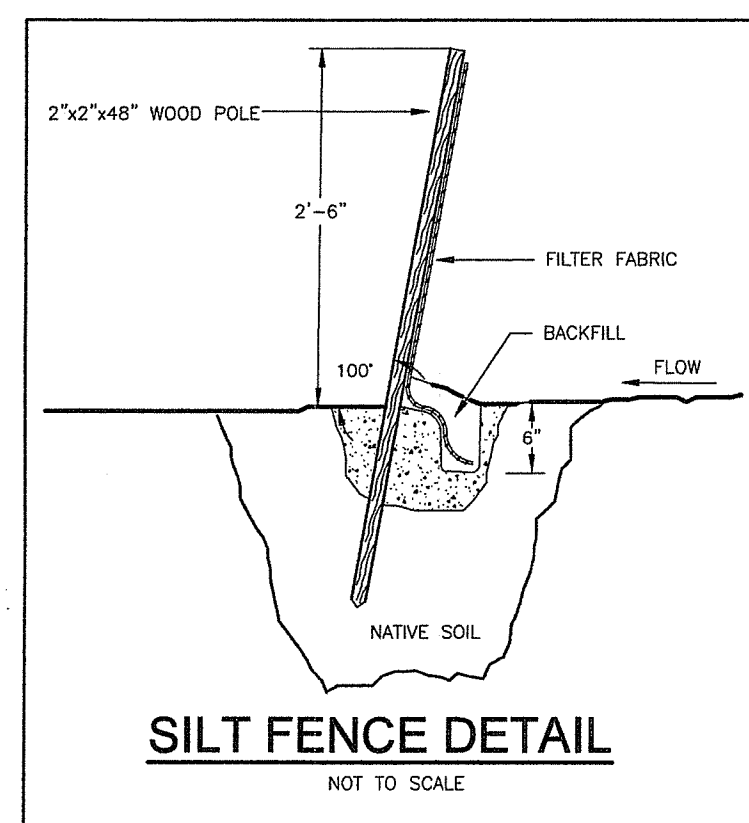

SILT FENCE DETAIL

NOT TO SCALE

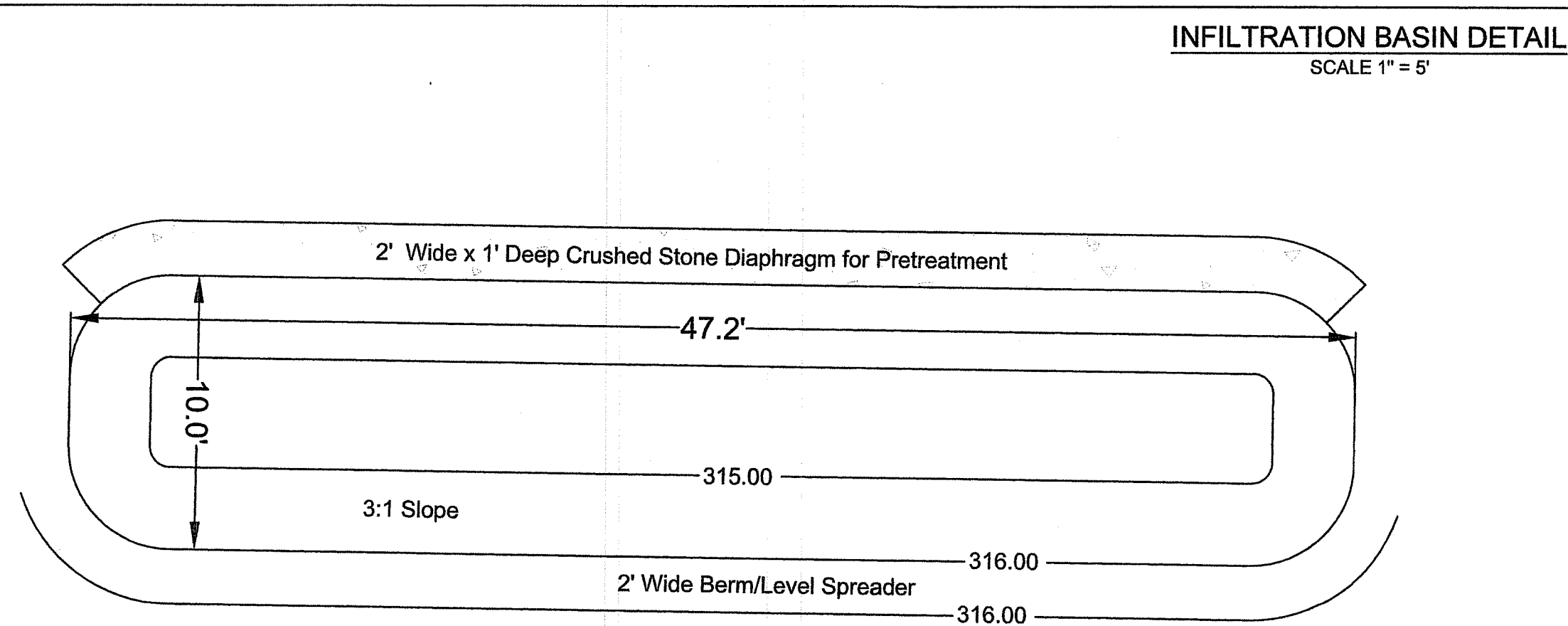

INFILTRATION BASIN DETAIL
SCALE 1" = 5'

Infiltration Basin:
 Top of Pond Elev. 316.00
 Bottom of Pond Elev. 315.00
 Existing Grade Elev. 314.50
 SHWT Elev. 312.00
 Storage Volume Provided
 460 s.f. Top of Pond + 164 s.f.
 Bottom of Pond / 2 x 12" = 312 c.f.

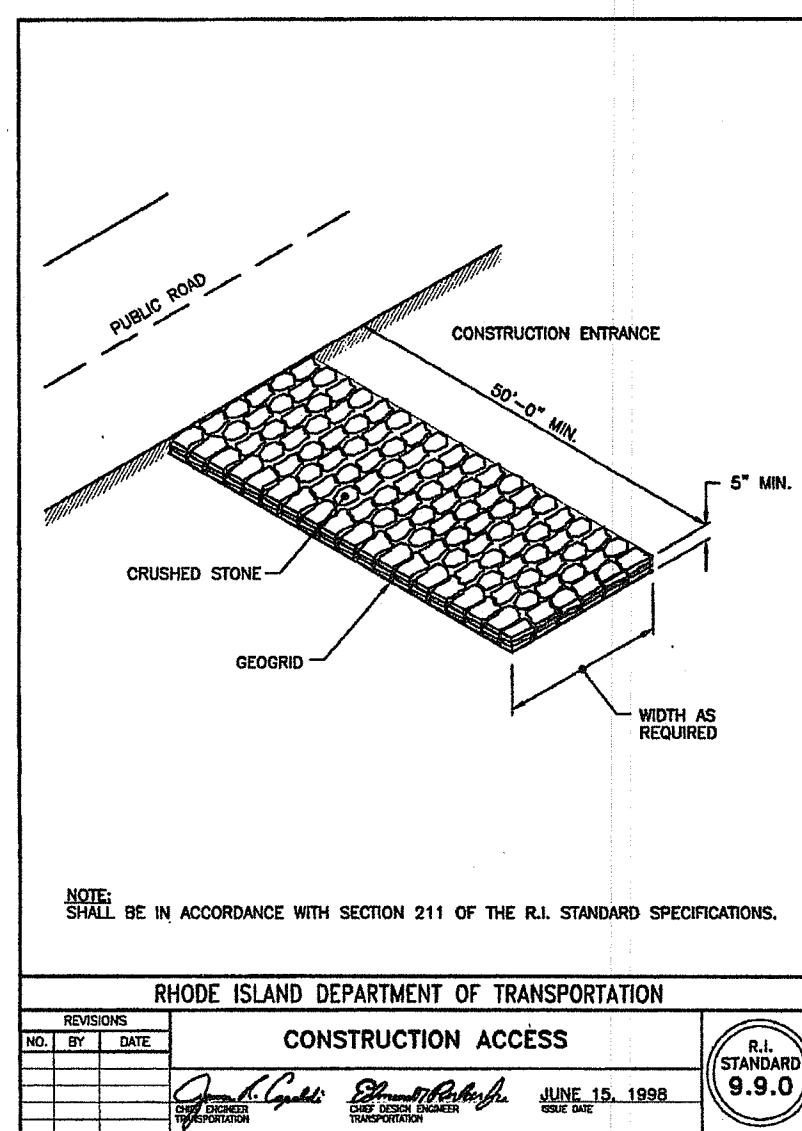

RHODE ISLAND DEPARTMENT OF TRANSPORTATION
CONSTRUCTION ACCESS

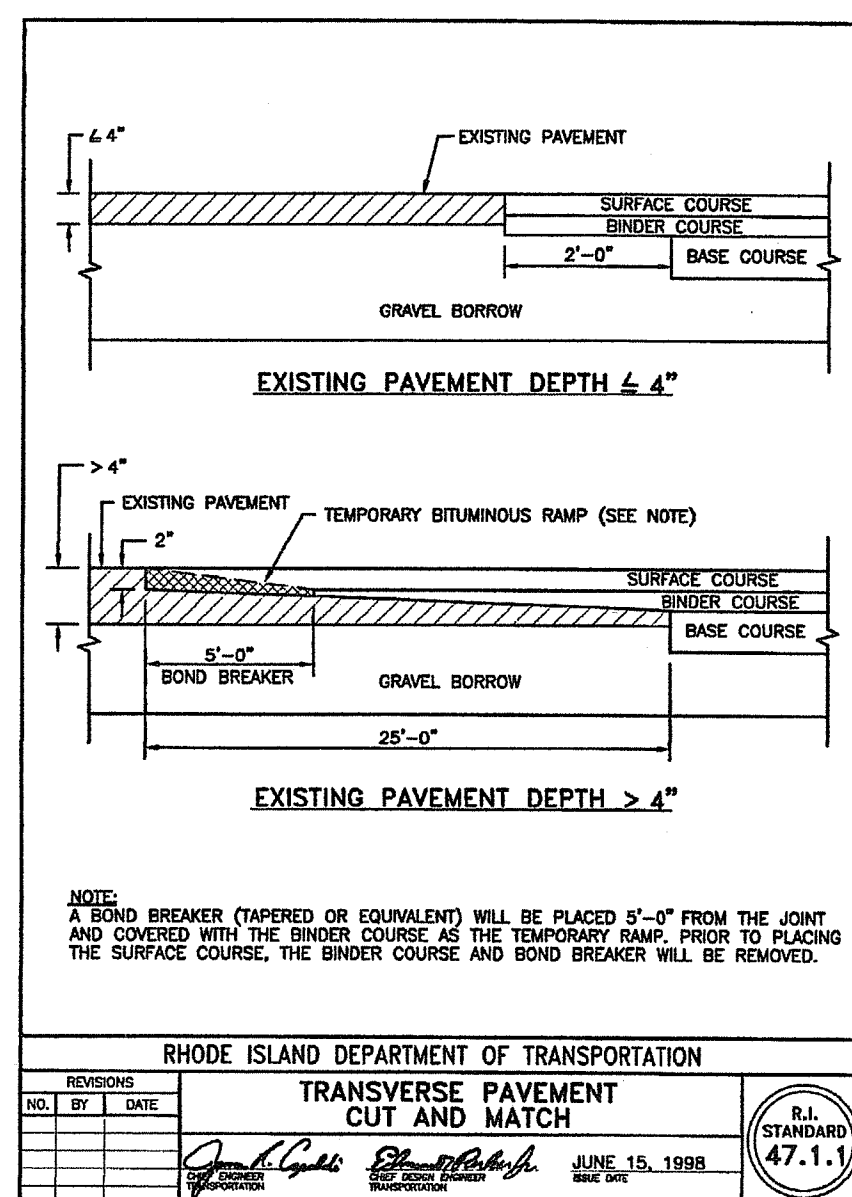

RHODE ISLAND DEPARTMENT OF TRANSPORTATION
TRANSVERSE PAVEMENT CUT AND MATCH

MAINTENANCE AND RESPONSIBILITY

1. THE CONSTRUCTION SUPERINTENDENT SHALL HAVE THE SOLE RESPONSIBILITY FOR THE DESIGN IMPLEMENTATION. THEY SHALL ALSO BE RESPONSIBLE FOR ENSURING THAT ALL CONSTRUCTION WORKERS AND SUB-CONTRACTORS ARE AWARE OF THE PROVISIONS OF THE PLAN AND THE ENGINEER'S REPORT.
2. THE CONTRACTOR SHALL BE RESPONSIBLE FOR MAINTAINING ALL ASPECTS OF THE DESIGN PRIOR TO FINAL APPROVAL BY THE TOWN. DURING THAT TIME, ALL EROSION AND SEDIMENTATION CONTROL MEASURES SHOULD BE CHECKED ON A WEEKLY BASIS AS WELL AS AFTER EACH SIGNIFICANT RAINFALL. ALL SUCH MEASURES SHOULD BE CLEANED OR REPLACED AS NECESSARY.
3. REPLANTING, REGRADING OR OTHER REPAIRS NEEDED AS A RESULT OF EROSION AND SEDIMENTATION SHOULD BE DONE PROMPTLY.
4. ALL VEGETATION NOT SURVIVING AT LEAST ONE FULL GROWING SEASON SHALL BE REPLACED AT THE OWNERS EXPENSE.
5. UPON PROJECT COMPLETION, THE TOWN OF SMITHFIELD SHALL ADHERE TO THE FOLLOWING MAINTENANCE RECOMMENDATIONS:

A. MOWING:
 THE MOWING OF GRASS IN AND AROUND THE BASIN SHOULD BE DONE AT LEAST ONCE PER GROWING SEASON, PREFERABLY AFTER AUGUST 15 TO PROTECT GROUND NESTING BIRDS AND OTHER ANIMALS. MORE FREQUENT MOWINGS WILL BE REQUIRED FOR BASINS MAINTAINED AS RECREATIONAL OR OPEN SPACE FACILITIES. TRASH AND LITTER MUST BE REMOVED DURING MOWING OPERATIONS.

B. INSPECTIONS:
 THE STRUCTURAL INTEGRITY OF THE BASIN, ESPECIALLY ANY IMPOUNDING STRUCTURES, SHOULD BE INSPECTED ON AN ANNUAL BASIS. IN ADDITION, THE INLETS FOR THE BASIN SHOULD ALSO BE INSPECTED ANNUALLY. ANY DEFICIENCIES MUST BE CORRECTED IMMEDIATELY AFTER OBSERVATION. THE BASIN AND ALL STRUCTURES SHOULD BE INSPECTED MORE OFTEN DURING THE FIRST YEAR OF OPERATION, ESPECIALLY AFTER LARGE STORMS, TO ENSURE PROPER STABILIZATION AND FUNCTION.

C. SEDIMENT REMOVAL:
 FOLLOWING CONSTRUCTION, THE PONDS, BASINS, AND DRAINAGE SYSTEMS ARE TO BE CLEANED OF ALL UNWANTED SEDIMENT PRIOR TO ACCEPTANCE BY THE TOWN AND THEN ONCE EVERY TEN YEARS. THE RESULTING POND CONDITION AFTER SEDIMENT REMOVAL MUST BE THE ORIGINAL DESIGN CONDITIONS. ALL REMOVED SEDIMENT IS TO BE TESTED TO DETERMINE POLLUTANT CONTENT. THE SEDIMENT IS TO BE PROPERLY DISPOSED IN UPLAND AREAS BASED UPON THE TEST RESULTS AND LOCAL, STATE AND FEDERAL REGULATIONS.

D. CATCH BASINS, MANHOLES AND DRAIN LINES:
 AN INSPECTION MUST OCCUR ON AN ANNUAL BASIS BY QUALIFIED PERSONNEL TO ENSURE PROPER OPERATION. THE INSPECTION SHOULD, AS A MINIMUM, CONCENTRATE ON THE FOLLOWING:
 • DAMAGE TO GRATE/COVER
 • EVIDENCE OF STANDING WATER
 • DEBRIS REMOVAL
 • STRUCTURAL ALIGNMENT/INTEGRITY
 ANY DEFICIENCY NOTED DURING THE INSPECTION WILL BE IMMEDIATELY REPAIRED OR REPLACED.

GENERAL NOTES

1. IT SHALL BE THE CONTRACTOR'S RESPONSIBILITY TO OBTAIN ANY AND ALL PERMITS REQUIRED BY THE STATE OF RHODE ISLAND AND THE MUNICIPALITY PRIOR TO COMMENCING ANY WORK.
2. IT SHALL ALSO BE THE CONTRACTOR'S RESPONSIBILITY TO MAINTAIN THE INTEGRITY OF ALL EXISTING UTILITIES, STRUCTURES, AND ADJUTING PROPERTIES. THE COST OF ANY REPAIR OR REPLACEMENT OF DAMAGED ITEMS SHALL BE BORNE BY THE CONTRACTOR.
3. THE CONTRACTOR SHALL COORDINATE ALL WORK WITH THE MUNICIPAL ENGINEERING DEPARTMENT AND ALL UTILITY INSTALLATIONS AND THE APPROPRIATE UTILITY CO. A 48 HOUR ADVANCE NOTICE IS REQUIRED BEFORE WORK COMMENCEMENT.
4. ALL WORK WITHIN THE STATES ROW WILL CONFORM TO RIDOT'S STANDARD SPECIFICATIONS FOR ROAD AND BRIDGE CONSTRUCTION, 2013 AMENDED AUGUST 2013 AND STANDARD DETAILS, JUNE 15, 1998 AS AMENDED BY REVISION.
5. THE CONTRACTOR SHALL BE SOLELY RESPONSIBLE FOR QUANTITY TAKE OFF IN COMPUTING ANY ESTIMATES.
6. EMBANKMENT SLOPES AND ALL DISTURBED AREAS ARE TO RECEIVE 4" OF TOPSOIL AND SEED. SEE EROSION CONTROL PROGRAM DETAILS.
7. THE CONTRACTOR IS RESPONSIBLE FOR ALL CONSTRUCTION INDICATED ON THESE PLANS. THAT INCLUDES ANY CONSTRUCTION TO BRING UTILITIES TO THE SITE, ANY REPAIRS, ANY TRENCHING REQUIRED.
8. THE CONTRACTOR SHALL BE RESPONSIBLE FOR ESTABLISHING AND MAINTAINING ALL TEMPORARY EROSION CONTROL AND SOIL EROSION CONTROL MEASURES.
9. THE LOCATION OF EXISTING UTILITIES AS SHOWN ARE APPROXIMATE AND SHOULD BE VERIFIED BY THE CONTRACTOR WITH THE APPROPRIATE UTILITY COMPANIES.
10. IN ALL EXCAVATION AND PLACEMENT OF FILL THE CONTRACTOR SHALL PERFORM THE WORK IN FULL COMPLIANCE WITH THE R.I. STANDARD SPECIFICATION SECTION 202.

GENERAL BASIN NOTES

- THE DETENTION BASIN SHALL BE MAINTAINED ACCORDING TO THE FOLLOWING SCHEDULE:
1. ALL TREES, SHRUBS AND STUMPS SHOULD BE REMOVED FROM THE SPILLWAY (BERM) SIDE OF THE BASIN.
 2. TREES OR SHRUBS SHOULD NOT BE PLANTED ON ANY IMPOUNDING EMBANKMENTS (I.E. DIKES OR BERMS) OR WITHIN THE BASIN. SUCH PLANTINGS ARE GENERALLY DISCOURAGED IN ORDER TO REDUCE THE CHANCE OF FAILURE DUE TO ROOT DECAY AND SUBSURFACE DISTURBANCE. GRASSES ARE CONSIDERED THE ONLY ACCEPTABLE VEGETATION FOR PLANTING AND STABILIZING IMPOUNDING EMBANKMENTS.
 3. THE ENTIRE BASIN MUST BE STABILIZED WITH A DENSE LAYER OF GRASS IMMEDIATELY FOLLOWING BASIN CONSTRUCTION. THIS MAY REQUIRE THE ADDITION OF 4-6 INCHES OF A LOAMY SOIL SUBSTRATE TO PROMOTE GOOD VEGETATIVE GROWTH AND INFILTRATION. THE ADDITION OF LOAMY SOIL TO THE BASIN MUST BE FACTORED INTO THE OVERALL VOLUME REQUIREMENT. THE BASIN SHALL BE SEEDED WITH TURF-TYPE TALL FESCUES OR SIMILAR.
 4. THE DETENTION BASINS SHALL ALSO BE UTILIZED AS TEMPORARY BASINS DURING CONSTRUCTION. THESE BASINS SHALL THEN BE ENTIRELY CLEANED OF SEDIMENT AND THE BOTTOM SCARIFIED PRIOR TO SEEDING AND VEGETATION STABILIZATION. FAILURE TO DO SO WILL ALLOW EXCESSIVE QUANTITIES OF SEDIMENTS TO REMAIN IN THE BASINS AND WILL NECESSITATE MORE FREQUENT CLEANING OF THE DRAINAGE SYSTEM.
 5. THE MAXIMUM ALLOWABLE SLOPE LEADING TO THE BASIN FLOOR SHALL BE 3:1 (3 HORIZONTAL TO 1 VERTICAL) TO FACILITATE MOWING AND OTHER MAINTENANCE OPERATIONS.
 6. CONCRETE FOR OUTLET WEIR SHALL BE CLASS 'A' 3000 PSI. ALL EXPOSED EDGES SHALL HAVE 3/4" CHAMFERS. REINFORCING STEEL SHALL BE GRADE 60.

EROSION CONTROL & SOIL STABILIZATION PROGRAM

1. DENUDE SLOPES SHALL NOT BE UNATTENDED OR EXPOSED FOR EXCESSIVE PERIODS OF TIME SUCH AS THE INACTIVE WINTER SEASON.
2. ALL DISTURBED SLOPES EITHER NEWLY CREATED OR EXPOSED PRIOR TO OCTOBER 15, SHALL BE SEEDED OR PROTECTED BY THAT DATE FOR ANY WORK COMPLETED DURING EACH CONSTRUCTION PERIOD.
3. THE TOPSOIL SHALL HAVE A SANDY LOAM TEXTURE RELATIVELY FREE OF SUBSOIL MATERIAL, STONES, ROOTS, LUMPS OF SOIL, TREE LIMBS, TRASH OR CONSTRUCTION DEBRIS, AND SHALL CONFORM WITH R. I. STANDARD SPECIFICATION M. 20.
4. THE SEED MIX SHALL BE INOCULATED WITHIN 24 HOURS, BEFORE MIXING AND PLANTING, WITH APPROPRIATE INOCULUM FOR EACH VARIETY.
5. THE DESIGN MIX SHALL BE COMPRISED OF THE FOLLOWING: PERMANENT SEEDING MIXTURES: A - MOWED AREA: ALL FLAT OR SLOPES LESS THAN 3:1

MIXTURE	% BY WT.	SEEDING DATES
RED FESCUE	75	APRIL 1 - JUNE 15
KENTUCKY BLUEGRASS	15	AUG. 15 - OCT. 15
COLONIAL BENTGRASS	5	
PERENNIAL RYEGRASS	5	

TOTAL 100%/ACRE
 PERMANENT SEEDING MIXTURES:

MIXTURE	% BY WT.	SEEDING DATES
RED FESCUE	75	APRIL 1 - JUNE 15
PERENNIAL RYEGRASS	5	AUG. 15 - OCT. 15
COLONIAL BENTGRASS	5	
BIRDSFOOT TREFOIL	15	

TOTAL 100%/ACRE
 TEMPORARY TREATMENTS SHALL CONSIST OF A HAY, STRAW OR FIBER MULCH OR PROTECTIVE COVERS SUCH AS A MAT OR FIBER LINING (BURLAP, JUTE, FIBERGLASS NETTING, EXCELSDOR BLANKETS). THEY SHALL BE INCORPORATED INTO THE WORK AS WARRANTED OR AS ORDERED BY THE ENGINEER.

7. HAY OR STRAW APPLICATIONS SHOULD BE IN THE AMOUNT OF 3000-4000 LBS/AC.
 8. ALL HAYBALES OR TEMPORARY PROTECTION SHALL REMAIN IN PLACE UNTIL AN ACCEPTABLE STAND OF GRASS OR APPROVED GROUND COVER IS ESTABLISHED. IF NEEDED, TEMPORARY SEEDING CAN BE USED TO HELP MINIMIZE EROSION. A TEMPORARY SEEDING GUIDE MUST BE INCLUDED AS A REFERENCE. THE FOLLOWING SPECIES ARE RECOMMENDED:

SPECIES	LBS/ACRE	LBS/1,000 SQ. FT.	SEEDING DATES
ANNUAL RYEGRASS	60	1.5	MAR. 15 - JUNE 15
SUDAN GRASS	40	1.0	MAY 15 - AUGUST 15
MILLET	40	1.0	MAY 15 - AUGUST 15
WINTER RYE	120	3.0	AUGUST 15 - JUNE 15
OATS	120	3.0	MAR. 15 - JUNE 15
WEeping LOVEGRASS	20	0.5	MAY 1 - JUNE 30

9. THE CONTRACTOR MUST REPAIR AND OR RESEED ANY AREAS THAT DO NOT DEVELOP WITHIN THE PERIOD OF ONE YEAR AND HE SHALL DO SO AT NO ADDITIONAL EXPENSE.
10. THE NORMAL ACCEPTABLE SEASONAL SEEDING DATES ARE APRIL 1ST THRU OCT. 15TH.
11. ALL FILL SHALL BE THOROUGHLY COMPACTED UPON PLACEMENT IN STRICT CONFORMANCE WITH THE RIDOT STANDARD SPECIFICATIONS FOR ROAD AND BRIDGE CONSTRUCTION (2004 EDITION, AMENDED MARCH 2016), SECTION 202.03.3
12. STABILIZATION OF ONE FORM OR ANOTHER AS DESCRIBED ABOVE SHALL BE ACHIEVED WITHIN 15 DAYS OF FINAL GRADING.
13. STOCKPILES OF TOPSOILS SHALL NOT BE LOCATED NEAR WATERWAYS OR WETLANDS. THEY SHALL HAVE SLOPES NO GREATER THAN 30% AND STOCKPILES SHALL ALSO BE SEEDED AND/OR STABILIZED.
14. ON BOTH STEEP AND LONG SLOPES CONSIDERATION SHOULD BE GIVEN TO "CRIMPING" OR "TRACKING" TO TACK DOWN MULCH APPLICATIONS.
15. REFERENCE THE SEDIMENTATION CONTROL PROGRAM AND ORDER OF PROCEDURE FOR PROPER COORDINATION.

SEDIMENTATION CONTROL PROGRAM

1. ALL DISTURBED AREAS SUBJECT TO EROSION TENDENCIES WHETHER THEY ARE NEWLY FILLED OR EXCAVATED SHALL RECEIVE SUITABLE SLOPE PROTECTION.
2. DURING CONSTRUCTION, THE CONTRACTOR AND/OR DEVELOPER SHALL BE RESPONSIBLE FOR MAINTAINING DRAINAGE AND RUNOFF FLOW DURING STORMS AND PERIODS OF RAINFALL.
3. CARE SHALL BE TAKEN SO AS TO PREVENT ANY UNSUITABLE MATERIAL FROM ENTERING EITHER EXISTING OR PROPOSED DRAINAGE OR SEWER STRUCTURES.
4. SEDIMENTATION CONTROL DEVICES SHALL BE INSPECTED PERIODICALLY AND AFTER PERIODS OF RAINFALL. SUCH DEVICES SHALL BE REPAIRED OR REPLACED AS NEEDED.
5. CARE SHALL BE TAKEN SO AS NOT TO PLACE "REMOVED SEDIMENTS" WITHIN THE PATH OF EXISTING, NEWLY CREATED (BOTH TEMPORARY AND PERMANENT) OR PROPOSED WATERCOURSES OR THOSE AREAS SUBJECT TO STORM WATER FLOW.
6. ADDITIONAL HAYBALES, SILT FENCES OR SANDBAGS SHALL BE PROVIDED AS CONDITIONS WARRANT OR AS DIRECTED BY THE ENGINEER.
7. REFERENCE THE "RHODE ISLAND EROSION AND SEDIMENT CONTROL HANDBOOK PREPARED BY THE U.S. DEPT. OF AGRICULTURE, SOIL CONSERVATION SERVICE, 1989, WITH ANY AMENDMENTS, AS A GUIDE.

ORDER OF PROCEDURE

1. IMMEDIATELY UPON COMPLETION OF THE CLEARING AND GRUBBING OPERATION AND PRIOR TO ANY GRADING, TEMPORARY HAYBALES, SILT FENCE OR SANDBAGS SHALL BE PLACED OUTSIDE THE LIMITS OF DISTURBANCE AS SHOWN ON THE PLANS. (I.E. ALONG NEW ROADWAYS, STREAMBANKS, CRITICAL AREAS, ETC.)
2. ALL EROSION AND SEDIMENTATION CONTROL MEASURES SHALL BE PERIODICALLY CLEANED AND MAINTAINED AS PER THE RESPECTIVE PROGRAMS DURING THE CONSTRUCTION.
3. IF WORK PROGRESS IS TO BE INTERRUPTED AT ANY TIME, REFERENCE EROSION AND SEDIMENTATION CONTROL PROGRAMS FOR TEMPORARY CONTROL.

R.I. DEPARTMENT OF ENVIRONMENTAL MANAGEMENT
 OFFICE OF WATER RESOURCES
 FRESHWATER WETLANDS PROGRAM
 APPROVED WITH CONDITIONS AS SPECIFIED IN THE LETTER OF APPROVAL
 DATED: JAN 03 2025 FILE # 24-009
 NO CHANGES ALLOWED WITHOUT PRIOR APPROVAL
 APPROVED PLANS MUST BE AT CONSTRUCTION SITE

Andy Cloutier

GENERAL NOTES AND DETAILS
 FOR
JEREMY CAQUETTE
 LOCATED AT
 1130 BRONCO HIGHWAY
 BURRILLVILLE, RHODE ISLAND

Checked By: P.J.F. Date: 08/16/2024
 Drawn By: M.J.C. Scale: AS SHOWN
 REVISIONS

NO.	REVISION	DATE	BY
1.	PER RIDOT COMMENTS	11/21/24	P.J.F.

PATRICK J. FREEMAN
 13125
 NO. 1125
 PROFESSIONAL ENGINEER
 CIVIL
 11/25/24

AMERICAN ENGINEERING, INC.
 Professional Engineering & Land Surveying
 400 South County Trail - Suite A 201
 Exeter, Rhode Island 02822
 DCoffa@AmericanEngineeringRI.com
 Phone (401) 294-4090 / Fax (401) 294-3625