

WETLAND FLAGS TO BE VERIFIED

FLAG SERIES	LENGTH IN LINEAR FEET
A1-A37	950 L.F.
B1-B18	510 L.F.
C1-C23	550 L.F.
D1-D4	70 L.F.

WETLAND DELINEATION BY:  
NATURAL RESOURCE SERVICE, INC.  
FEBRUARY 2024

NOTES

- 1) WETLAND DELINEATION BY NATURAL RESOURCE SERVICES, INC., FEBRUARY 2024.
- 2) THIS SITE LIES WITHIN A NATURAL HERITAGE AREA AS SHOWN THE RIDEM'S ENVIRONMENTAL RESOURCE MAP.

OWNER/APPLICANT

A.P. 250 LOT 2  
NARRAGANSETT IMPROVEMENT CO.  
223 ALLENS AVENUE  
PROVIDENCE, RI 02903

NOV 01 2024

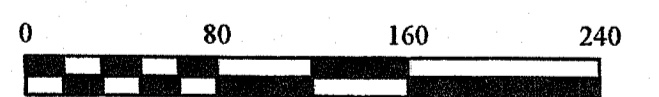

NO.	REVISION	DATE	BY

WETLAND VERIFICATION PLAN

NARRAGANSETT IMPROVEMENT CO.  
GAZZA ROAD & PEACH ORCHARD ROAD  
BURRILLVILLE, RI  
A.P. 250 LOT 2

KELLY LAND SERVICES, INC.  
LAND SURVEYING - SUBDIVISIONS - SEPTIC DESIGNS - SOIL EVALUATIONS

97 BUCKS WAY  
TIVERTON, RI 02878  
401-293-0535  
PO BOX 278  
GREENVILLE, RI 02828  
401-232-2620

DATE: 10/01/24  
SCALE: 1"=80'  
SHEET NO: 1 OF 1  
PROJ. NO: 240401-WT

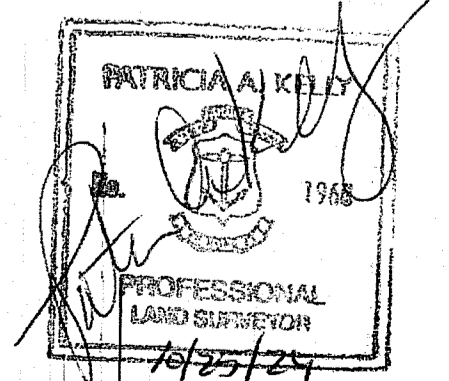

CERTIFICATION

THIS SURVEY HAS BEEN CONDUCTED AND THE PLAN HAS BEEN PREPARED PURSUANT TO SECTION 435-RICR-00-00-1.9 OF THE RULES AND REGULATIONS ADOPTED BY THE RHODE ISLAND STATE BOARD OF REGISTRATION FOR PROFESSIONAL LAND SURVEYORS ON NOVEMBER 25, 2015 AS FOLLOWS:

TYPE OF BOUNDARY SURVEY: NOT A BOUNDARY SURVEY  
MEASUREMENT SPECIFICATION: CLASS III  
VERTICAL CONTROL STANDARD: V-3  
TOPOGRAPHIC SURVEY ACCURACY: T-2

THE PURPOSE FOR THE CONDUCT OF THE SURVEY AND FOR THE PREPARATION OF THE PLAN IS AS FOLLOWS:  
WETLAND VERIFICATION PLAN

BY: *Patricia A. Kelly*  
PATRICIA A. KELLY, PLS #1968 CDA #A734  
DATE: 10/25/24

LEGEND

- WETLAND FLAG ▲ A-1
- WETLAND EDGE ———
- RIDEM JURISDICTIONAL AREA ———
- 25' BUFFER ———
- 75' BUFFER ———
- 100' BUFFER ———
- EXISTING CONTOUR ———
- EXISTING UTILITY POLE ○ UP
- WETLAND FLAG - NOT FIELD LOCATED △ B-24
- SOIL EVALUATION TEST PIPES ■ SE-01

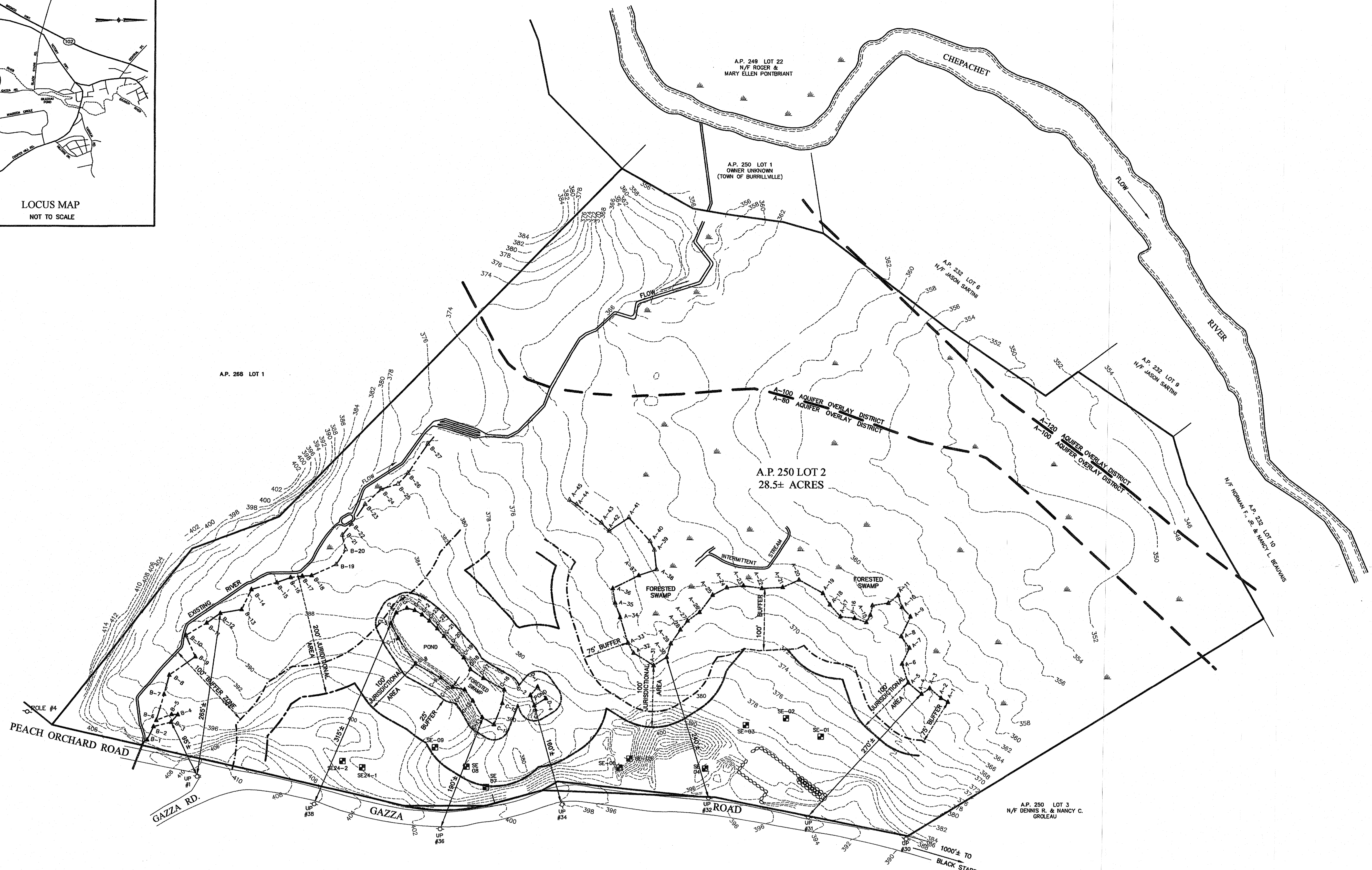

A.P. 250 LOT 2  
28.5± ACRES

A.P. 249 LOT 22  
N/F ROGER & MARY ELLEN PONTBRIANT

A.P. 250 LOT 1  
OWNER UNKNOWN  
(TOWN OF BURRILLVILLE)

A.P. 232 LOT 8  
N/F JASON SARTINI

A.P. 232 LOT 9  
N/F JASON SARTINI

A.P. 232 LOT 10  
N/F JASON SARTINI

A.P. 250 LOT 3  
N/F DENNIS R. & NANCY C. GROLEAU

A.P. 268 LOT 1