

Sources:
 Aerial Imagery: RIGIS Spring 2024
 Contours: RIGIS 2011
 Property Boundary: RIARNG 2022

Approximately 0.4 miles to intersection of Gate Rd and S. County

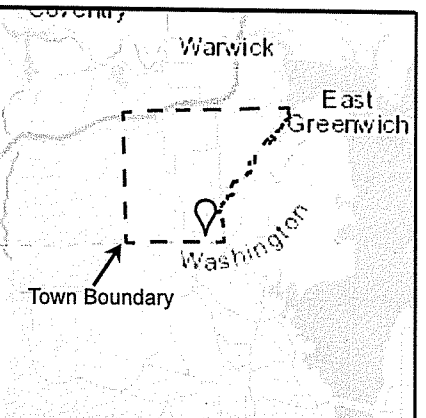

I:\path\Warwick\Warwick\GIS\Warwick\Federal\Northeast\RhodeIsland\1618702_RIARNGCampFogarty\PROJECTS\ArcGIS\Proj\1618711_CFTS\weld\1618711_CFTS\weld.aprx | 3/3/2025 | omihok

Legend

Camp Fogarty Training Site Boundary	Deciduous
Area of Interest (8.1 acres)	Forested Swamp 50-ft Buffer
Wetland Flag	Swamp 25-ft Buffer
Area Subject to Flooding	Buffer Zone
Deciduous Forested Swamp	2-ft Contour Lines

Note:
 Wetland data was collected by EA Engineering on October 31, 2024. Points were collected with a Trimble TDC650 with 1-centimeter horizontal accuracy.

EA Engineering, Science, and Technology, Inc., PBC
 301 Metro Center Blvd Ste 102
 Warwick, RI 02886

PROJECT NUMBER: 1618711	SCALE: 1 INCH = 80 FEET	DRAWN BY: OM	FIGURE: 1
DATE: DRAFT: DECEMBER 11, 2024 REVISED: FEBRUARY 28, 2025	CHECKED BY: AP	PROJECT MGR: AP	SHEET NUMBER: 1

**RHODE ISLAND ARMY NATIONAL GUARD
 CAMP FOGARTY TRAINING SITE**
 2841 SOUTH COUNTY TRAIL, PARCEL ID: 017 018 095 0000
 EAST GREENWICH, RHODE ISLAND 02818

WETLAND EDGE VERIFICATION

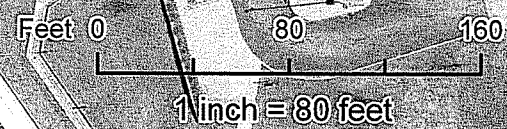

MAR 04 2025

File path: I:\warwick\p\GIS_Warwick\Federal\Northeast\RhodeIsland\1618702_RIARNGCampFogarty\PROJECTS\ArcGIS\Proj\1618711_CFTS\swetdel\1618711_CFTS\swetdel.aprx | 3/3/2025 | omihok

Parcel ID:
017-018-095-0000
46 Acres

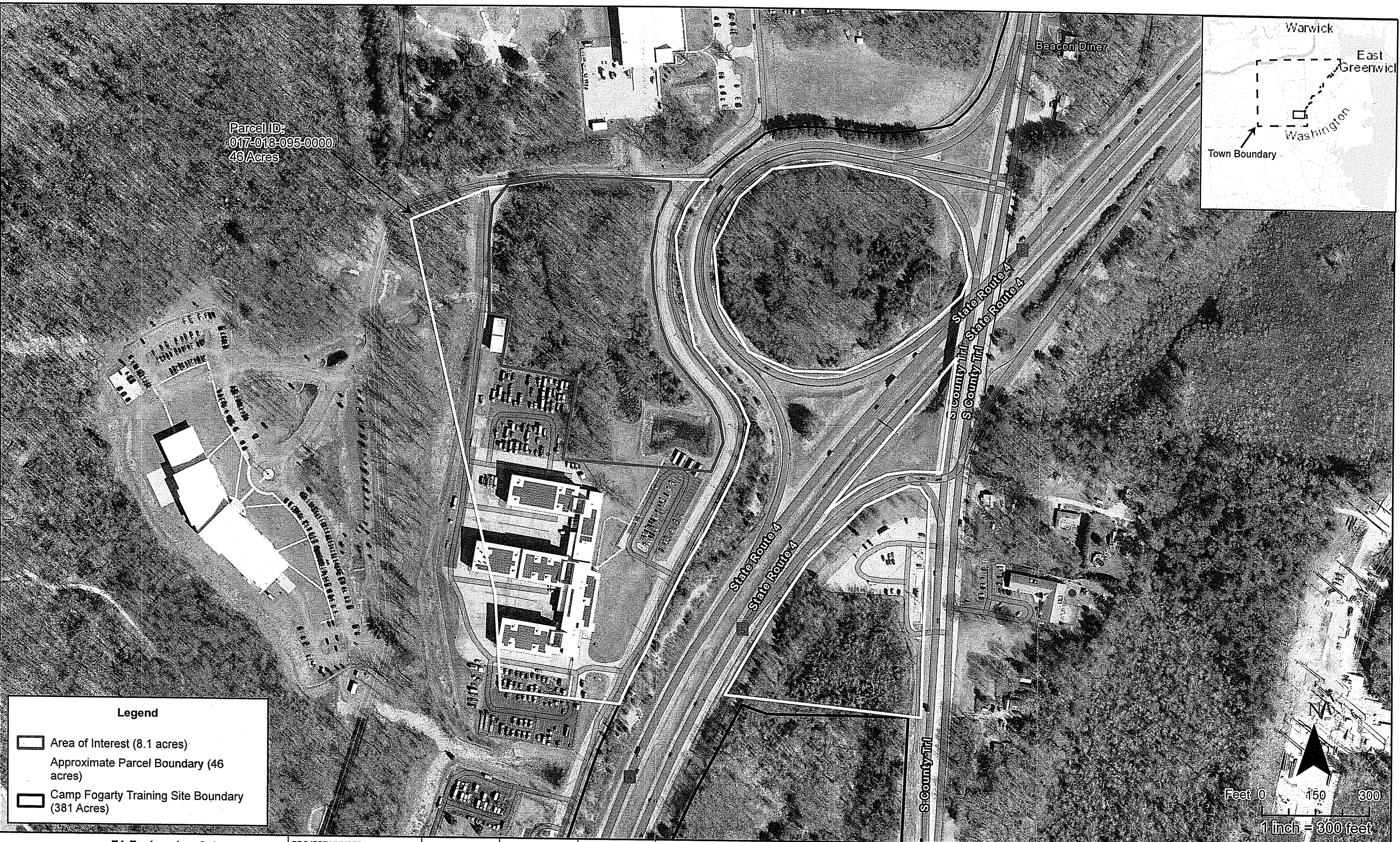
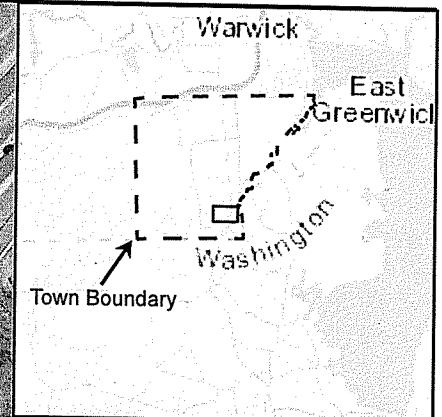

Legend

- Area of Interest (8.1 acres)
- Approximate Parcel Boundary (46 acres)
- Camp Fogarty Training Site Boundary (381 Acres)

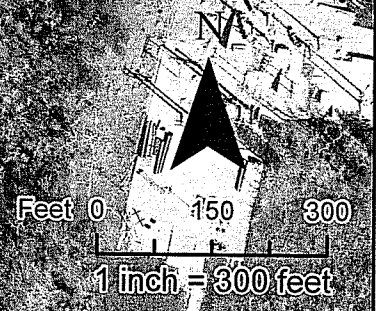

EA Engineering, Science, and Technology, Inc., PBC
301 Metro Center Blvd Ste 102
Warwick, RI 02886

PROJECT NUMBER: 1618711	SCALE: 1 INCH = 1000 FEET	DRAWN BY: OM	FIGURE: 1
DATE: DRAFT : DECEMBER 11, 2024 REVISED: FEBRUARY 28, 2025	CHECKED BY: AP	PROJECT MGR: AP	SHEET NUMBER: 2

**RHODE ISLAND ARMY NATIONAL GUARD
CAMP FOGARTY TRAINING SITE**
2841 SOUTH COUNTY TRAIL, PARCEL ID: 017 018 095 0000
EAST GREENWICH, RHODE ISLAND 02818

WETLAND EDGE VERIFICATION
MAR 04 2025